"All the News That's Fit to Print."

The New York Times.

THE WEATHER
Fair today; Tuesday cloudy, probable showers; northwest winds becoming northeast Tuesday.
For full weather report see Page 27.

VOL. LXIX...No. 22,745 ... NEW YORK, MONDAY, MAY 3, 1920. TWO CENTS In Greater New York | THREE CENTS Within 200 Miles | FOUR CENTS Elsewhere

ARNSTEIN TRAIL LEADS TO MURDER OF BANK MESSENGER

Binkowitz, Who Fled with $178,000 in Securities, Slain by Hired Assassins.

WOULDN'T GIVE UP BONDS

Details of Crime Learned Through Information Given at Bankruptcy Hearing.

VICTIM LURED FROM CITY

Stabbed to Death When He Refused $3,000 for Securities Hidden in His Coat Lining.

Benjamin M. Binkowitz, messenger for Richard C. Whitney & Co., bankers and brokers at 14 Wall Street, who disappeared last August with $178,000 worth of securities belonging to his employers, was the victim of hired assassins who stabbed him to death on a road near Milford, Conn., because he refused to turn over the stolen securities for $3,000.

Evidence to that effect, it was learned yesterday, was developed through information obtained at the secret hearings within the last month before Alexander Gilchrist, United States Commissioner, in the joint bankruptcy proceedings instituted against "Nicky" Arnstein, fugitive from justice and David W. Sullivan, head of the brokerage house of Sullivan & Co. of this city and Washington, D. C., who confessed that he had obtained $600,000 worth of securities, stolen in the financial district in the last year, from Arnstein and "Nick" Cohen.

The men at the head of the plot to slay young Binkowitz were said yesterday to be associates of Arnstein and Cohen, who by employing such dishonest messengers succeeded in getting at least $2,500,000 worth of securities, which they sold for something like one-fourth of their value.

Plot Hatched by Gambler.

Evidence in the possession of the police, it was learned, indicates that the plot to murder the young messenger for the securities, which he was known to have in his possession, was hatched in the temporary apartment of a Cleveland gambler near Seventh Avenue and Fifty-fifth Street, two days after young Binkowitz disappeared. He had then proved unwilling to give up the stolen securities.

The men who did the killing, it was alleged, called at the home of the gambler a week before the body of the messenger was found in a clump of bushes beside the Milford Turnpike, two miles from that town. Binkowitz was hiding with friends in an east side tenement. The murderers were sent to his hiding place with a limousine and under promise that they would produce a purchaser for the securities, he was lured to Milford.

It is understood the police have obtained information that a friend of the messenger delivered him into the hands of his slayers and advised him to go with them to Milford. The identity of this youth, as well as the assassins, is known to the detectives, it was said, and it was declared they expect to fasten the crime on the slayers within a few days. The slayers were declared to be members of a band of Harlem assassins, some of the members of which were credited with having participated in the killing of Barnet Baff, West Washington Market "poultry king," in November, 1914.

Thought Securities Hidden.

It was said yesterday that investigation coincident with the bankruptcy hearings developed that the men behind the plot to slay the young messenger at first were of the belief that Binkowitz had hidden most of the securities in this city, but they instructed the assassins to kill him immediately if it were found that he had the stolen securities on his person.

Binkowitz, according to the evidence, said to be in the possession of the police, went to a hotel in Milford, where he remained with the men that were to kill him for several days. During his stay in the Connecticut town he frequently was taken on automobile rides through the surrounding country, always at night. From two to four young women, believed to have been sent to Milford by the gamblers in this city to aid the hired assassins, usually accompanied Binkowitz and the others on the "joy rides," and it is understood the police have obtained information that on the night before he was stabbed to death young Binkowitz sat up carousing with the men and women in the dining room of the hotel until a late hour.

According to the evidence, Binkowitz was aroused about dawn, and with the assassins got into the automobile, ostensibly to meet a man who was to purchase the securities from him.

Said He Carried Bonds.

Binkowitz, it was said, boasted only a few hours before he was killed that he had all of the stolen securities sewed in the lining of a new sack coat he wore. The boast was made, it was said, while

Continued on Page Ten.

THE DAILY HINT
"Florodora" revived at the Century with superb star cast is the sensation of the hour. * * * "Scandal," the most famous comedy in town, now in its 8th month, at 39th St. Theatre. * * * "My Lady Friends" is now giving three matinees at the Comedy Theatre, Tuesday, Thursday and Saturday. * * * The funmakers in "The Passing Show" at the Winter Garden will make you cultivate a cheery disposition.—Advt.

Pay Increase to $1.25 an Hour Cuts Chicago Building One-Half

Special to The New York Times.

CHICAGO, May 2.—While May Day brought an increase of $2 a day to the building trade in Chicago, building operations have been reduced 50 per cent.

Wages were increased from $1 an hour to $1.25 for some twenty crafts, including carpenters, bricklayers, plasterers, plumbers, steamfitters, glaziers, lathers and structural iron workers. They now get $10 for an eight-hour day and double time for overtime. A year ago the same crafts were getting 75 cents to 80 cents an hour.

Under the new schedule the pay for ordinary labor was raised from 70 cents an hour to $1 an hour.

These increases in pay have reduced building activities in Chicago one-half in the last two months, and there is a possibility that the crafts may find themselves with high wage scales but no employment.

FLY UP 3 1-2 MILES TO WATCH ECLIPSE

Naval Aviators Ordered to Observe Moon Pass Through Earth's Shadow.

PROFESSOR TODD ASSISTS

Make Report to Navy Department—Crowds in City See Phenomenon.

The eclipse of the moon last night was observed here by Lieutenants J. H. Tilton and W. H. Cushing of the naval air station at Rockaway Beach at a height of nearly three and one-half miles. The two lieutenants ascended in the seaplane N-9, remaining in the air more than one and one-half hours.

The observations were made at the direction of the Navy Department, and Prof. David Todd, formerly of Amherst College, assisted from a position on the shore. They reported their observations were satisfactory, and all the calculations will be embodied in a report to be made by Prof. Todd to the Navy Department.

The eclipse of the moon, the first of four eclipses to occur this year—two each of the moon and sun—attracted much attention among crowds of watchers in the streets, on high buildings and on the decks of the warships of the Atlantic fleet in the North River.

No official study or observations of the eclipse were made at the Columbia University Observatory, and Dr. Harold Jacoby, Professor of Astronomy, said there was nothing of special scientific interest because the lunar tables had been brought to absolute accuracy by former studies and checking.

According to the astronomical experts, the eclipse was visible in North and South America, the western nations of Europe, on the Atlantic, parts of the Pacific and Indian oceans, Africa, and a few other places, where, scientists said, the view would be just as good as it was on the North River or at Times Square.

The moon moved into the earth's shadow exactly on astronomical schedule which, according to the daylight saving time, was 6:49 o'clock. It was one minute after 8 when the rim of the moon dipped behind the earth shadow-curtain and the moon was in a total eclipse one hour and fourteen minutes later, which totality continued one hour and twelve minutes, making the eclipse about six hours long from start to finish.

The emergence began at 10:27 o'clock and the moon passed out of the earth shadow cone at 11:41 o'clock and cleared what is known as the penumbral shadow at 12:53 o'clock this morning.

5 ARE KILLED, 8 INJURED IN OKLAHOMA TORNADO

Sweeps Countryside West of Chelsea and Demolishes Buildings Near Choteau.

MUSKOGEE, Okla., May 2.—Five persons are known to have been killed and at least eight seriously injured in a tornado which swept the countryside north of Chelsea late today.

Passengers on a passing railroad train said they saw several buildings near Choteau picked up by the storm and demolished.

All Missouri, Kansas and Texas railroad wires were leveled by the storm. According to reports reaching the dispatchers' office about the lines, the storm struck Lusta, a small town northwest of Choteau.

JAIL RADICALS IN NASHUA.

Police Hold Speaker and Chairman of Protest Meeting.

NASHUA, N. H., May 2.—Herman Adler of Boston and Vincent Blazonis of Methuen, Mass., speaker and presiding officer, respectively, at a meeting of the Communist Labor Party here today, were arrested following the session. The meeting had been advertised as a protest against the nation-wide roundup of radicals on Jan. 2 last.

Adler, after outlining the platform of the Communist Labor Party, called for funds to be used in carrying to the higher courts cases of persons now awaiting deportation. Police Chief Goodwin said the prisoner would be held until he had conferred with Government officials in Boston.

PALL MALL ROUNDS, famous cigarettes, round in shape—plain ends.—Advt.

$500,000,000 STEEL MERGER IN CANADA BIGGEST IN EMPIRE

Nine Companies, Including Coal and Transportation Concerns, Form a Union.

SECOND ONLY TO U. S. STEEL

British Capital and Manufacturing Experience Joined with Canadian Resources.

GRANT MORDEN AT HEAD

Directors Include Many Leading Industrialists and Financiers in England.

MONTREAL, May 2.—Consolidation of nine steel, coal, shipbuilding and transportation companies of Canada into the British Steel Corporation, with a capital of $500,000,000, was announced today by Colonel W. Grant Morden, a Canadian member of the British Parliament.

He said that it was the largest merger of its kind in the British Empire, and second only to the United States Steel Corporation.

Colonel Morden declared that the consolidation would associate the iron and coal deposits of the Atlantic seaboard of the Dominion with the steel-making experience and financial resources of Great Britain.

The capital stock of the corporation will be divided as follows:

Seven per cent. cumulative preferred, $50,000,000, of which $37,000,000 is to be issued; 8 per cent. cumulative preferred participating, $100,000,000, of which $25,000,000 is to be issued; 7 per cent. noncumulative preferred, $150,000,000, of which $68,000,000 is to be issued; common, $200,000,000, of which $77,000,000 is to be issued.

Included in the consolidation are the Dominion Steel Corporation and its subsidiaries; Nova Scotia Steel and Coal Company, Ltd., and its subsidiaries; Canada Steamship Lines, Ltd., and its subsidiaries; Canada Foundries and Forgings, Ltd., and its subsidiaries; Maritime Rail Company and its subsidiaries; Collingswood Shipbuilding Company, Ltd.; Port Arthur Shipbuilding Company, Ltd.; Halifax Shipyards, Ltd., and the Davie Shipbuilding and Repairing Company, Ltd.

Negotiations are in progress with several other enterprises to enter the consolidation, according to Colonel Morden.

The London advisory board of the corporation, Colonel Morden said, will include Sir William Beardmore, Chairman, of William Beardmore & Co., Glasgow; Henry Steel, Chairman of the United Steel Companies of Great Britain; Viscount Furness, Chairman of the Furness group of English steel industries; Benjamin Talbot, J. P. Managian, Director of the Furness companies; Major Gen. Sir Newton Moore, formerly a minister in Western Australia, and Sir Treva Dawson, Deputy Chairman and Managing Directors of Vickers, Ltd.

SPANISH POLICE FIRE ON SYNDICALIST CROWD

Wound Three May Day Demonstrators in Valencia—Minor Disorders Elsewhere.

VALENCIA, May 2.—The security police yesterday fired on a crowd of Syndicalists who were holding a demonstration, wounding three men. They also took into custody sixty-five persons of another group of Syndicalists who were celebrating May Day without authorization. In the course of the disturbances incident to the holiday, Syndicalists fired on a street car, wounding a woman.

The Syndicalists had demanded permission to hold a demonstration in sympathy with Russia, and distributed pamphlets protesting against the allied blockade of Russia. The Governor refused them permission to hold their meeting and took measures to see that his orders were obeyed. At noon a group of 300 Syndicalists gathered in Colon Street, where the Consulates of the Allies are situated. They carried flags and raised shouts of "Long live the Russian revolution." It was at this point that the security police interfered and fired on the demonstrators.

MADRID, May 2.—Reports received here concerning the collision between the Syndicalists and police at Valencia yesterday are to the effect that more than 100 shots were exchanged. Syndicalists attempted to stop the street car service during the day, but their efforts failed. Calm was restored during the evening.

VIGO, May 2.—During the manifestations by workers on May Day, shopkeepers who had kept their doors open were attacked. Shots also were fired at members of the municipal guard, one of whom was wounded. Several shops were stoned and all their windows broken.

OVIEDO, May 2.—Complete order prevailed here on May Day. The day was generally celebrated throughout the mining region. At Mieres, Laviana and other villages the miners exploded dynamite bombs in celebration of the day, and in one of the villages a bomb was detonated prematurely, wounding six persons.

ALICANTE, May 2.—Three Syndicalists were arrested here yesterday for distributing pamphlets which counseled the declaration of a general revolutionary strike.

"Candybran: Entirely new; very successful for Constipation: Natural method; no drugs; Send $1.00 for box. Pure Food Service Co., 39 Dock St., Yonkers, N. Y."—Advt.

New York City Living Costs Doubled Since 1914; Detroit Leads in Increase, Norfolk Second

Special to The New York Times.

WASHINGTON, May 2.—Announcement was authorized tonight by the Department of Labor that in five years the cost of living in New York City had more than doubled. The increase was 103.81 per cent. in the five-year period, which began December, 1914, and ended December, 1919.

Statistics made public showed in detail charges in the cost of living during this five-year period for fourteen industrial centres on the Atlantic and Gulf Coasts and the Great Lakes. The highest percentage of increase was 107.87 for Detroit. The next highest was 106.98 for Norfolk. New York ranked third. The total increase in each of the other cities listed is given as follows:

Portland, Me., 91.59; Boston, 92.30; Philadelphia, 96.49; Baltimore, 98.40; Savannah, 98.68; Jacksonville, 102.14; Mobile, 94.54; Houston, 101.70; Chicago, 100.61; Cleveland, 95.05, and Buffalo, 102.65.

The department made public a table showing in detail the changes in New York year by year. The first column shows the average percentage of total expenditure that is devoted to the different groups of items, such as food, clothing, and so forth. The succeeding columns show for December of each year from 1915 to 1919, inclusive, the per cent. of increase in the prices of the different groups of items over December, 1914.

Items of Expenditure.	Per Cent. of Total Expenditure.	Per Cent. of Increase from Dec., 1914, to Dec., 1915.	1916.	1917.	1918.	1919.
Food	42.0	1.34	16.26	55.28	82.62	90.95
Clothing:						
Male ...	4.78	20.32	51.40	128.39	201.26	
Female .	4.87	24.73	57.63	137.15	234.97	
Total.	16.6	4.82	22.31	54.21	131.25	219.66
Housing..	14.3	*.10	*.03	2.63	8.47	23.39
Fuel and light ...	4.3	*.06	10.08	19.92	45.47	50.63
Furniture and furnishings.	3.3	8.43	27.60	56.47	126.51	172.92
Mis.	18.7	1.97	14.91	44.68	70.01	95.82
All items. ...	1.97	14.91	44.68	77.28	103.81	

*Decrease.

3 HURT IN $300,000 STATEN ISLAND FIRE

National Lead Company Buildings, Hotel and Two Dwellings Burned.

SHIPS TOWED TO SAFETY

Manhattan Apparatus Goes to Aid—Makes Record Run Down Bay on Borough Call.

Spurred by a strong northwest wind, fire shot through the Jewett plant of the National Lead Company at Port Richmond, S. I., yesterday, burned out the main building, destroyed the plant's big storage house and ate its way through two dwellings and a hotel.

Injuring three and destroying $300,000 in property, the island's biggest fire in recent years brought a borough call for fire apparatus, and while the sheets of flames were jumping skyward fourteen engines, nine trucks, a fireboat, a rescue company and five Standard Oil tugs were on the fringe of the triangular area of blaze. Twenty-five ships were towed from danger in the Kill van Kull.

A feature of the fire was the record response of Manhattan's firemen to the borough call. A dozen engines and hook and ladder companies, Chief Kenlon, Deputy Chief "Smoky Joe" Martin and Fire Commissioner Thomas J. Drennan dashed for Port Richmond. Sweeping every available piece of apparatus out of lower Manhattan, the call sent a stream of machines on a wild race down Broadway to the St. George ferry. There two boats were waiting, and the firemen landed on the island in half the time in which the regular run is made.

The Jewett works of the lead company occupy the territory bounded by Church Street, Port Richmond Terrace and Park Avenue. The main building, a three-story brick structure, fronts on Park Avenue, and the rear is on the bank of the Kill van Kull, across from Bayonne. Across the street stood the two-story frame storage house, a freight and passenger station of the North Shore Division of the Baltimore & Ohio Railroad, the small hotel and the dwellings, all of wood.

Watchman Discovers Blaze.

Ludwig Hohenstein, watchman at the gate of the works office building, saw smoke seeping through the side of the long, low-lying storage or "corroding" house at 12:45 o'clock. He ran over and found flames pouring throughout the big building and starting patches of fire on the big mounds of tanbark stored there. He dashed to the corner and turned in an alarm, then ran back to his post and telephoned the engineer, John Barrett, to put the plant's sprinkler system into action.

The watchman lost no time, but even as Battalion Chief Beggin and apparatus arrived the fire was through the roof and spreading fast. Chemicals burning inside gave off a terrific heat, and windows began to drop out of the wooden buildings bordering the blaze. Shortly after he arrived Chief Beggin turned in a second and then a third alarm.

Meanwhile, down on the bank of the Kill van Kull, the watchman, the engineer, an unidentified man and Superintendent Thomas E. Kearns were making a brave fight to keep the sparks from igniting small buildings forming an annex to the main building. Manning the plant's auxiliary fire-fighting system the four men were waging a losing fight when eighteen men from the Medical Corps of the Fox Hills Hospital arrived. Some of them were wearing tin helmets, some had gas masks. Balked in an effort to join the firemen in the battle against the main fire, they joined Kearns and the others.

Nine Families Homeless.

Out in front the fire was gaining fast when Chief Beggin sent in the borough call. In the interval before the arrival of the Manhattan men the flames made an area of charred stumps of the storage plant and destroyed Ensger's Hotel and the dwellings. Nine families living in the hotel and in the dwellings had got out at the first alarm of fire, losing all their household furnishings. Neighbors took some of them in and others were dispatched to the army hospital.

Just before "Smithy Joe" Martin and his detachment got on the job the wind took a spurt. With a rush and roar the fire leaped across the street from the storage building, blew a blast of heat on the front of the main building and then swept through the glassless windows. Once in, the flames took hold, ran from floor to floor and left the building a shell. Fire thrust time and again out through the windows and spread showers of sparks.

The firemen finally held the flames at the island's rapid transit tracks in Church Street. The great heat, however, warped the rails, and until 7 o'clock last night traffic was broken at that point. The cause of the fire was unknown.

SIX (6) BELL-ANS in a Little HOT Water for INDIGESTION. Quick relief.—Advt.

G. H. WEAVER KILLED IN WRECK OF AUTO

Vice President of Remington Typewriter Company Found Mortally Hurt Under Car.

HAD STRUCK TROLLEY POLE

Accident Near Mt. Vernon Followed an Afternoon on the Golf Links.

George H. Weaver, Vice President of the Remington Typewriter Company, was found early yesterday morning dying from injuries under the body of his wrecked automobile on the White Plains Road near Mt. Vernon.

The driver of a New York department store truck notified Lieutenant James Gavin at the Tuckahoe Police Station at 2 o'clock in the morning that he had stopped on seeing a wrecked car lying against a trolley pole with a dead man under it. Soon afterward policemen from Tuckahoe and Mt. Vernon extricated the injured man from the wreckage of the car and hurried him to the Bronxville Hospital. It was found that he was suffering from a compound fracture of the skull and other injuries. He died without regaining consciousness.

The police found that the side of the car had struck the pole with such terrific force that the car seemed to be wrapped around the pole. The runningboard and part of the tonneau were twisted out of shape, the wheels were broken off and the steel of the car had cut deeply into the pole.

Chief of Police Van Buren of Mt. Vernon made an investigation, but could obtain no light on the manner of the accident. A theory was put forward that another car had struck the one driven by Mr. Weaver and jammed it against the trolley pole. It was apparently impossible, however, for a second car to come through such a collision and then be able to proceed on its way.

Mr. Weaver had spent the afternoon with several friends playing golf at the Siwanoy Country Club at Bronxville, of which he was a member of the Board of Managers, and had spent the evening with a party of friends at the Gramatan Inn. He started for his home in Manhattan early in the morning. He was an expert driver.

Mr. Weaver, who was unmarried, lived at the Hotel Chatham in this city. He was forty years old. He was elected Vice President of the Remington Typewriter Company more than a year ago, having been Controller of the company for a number of years previous. His father, who resides at Rome, N. Y., was notified of the accident.

KEMAL RUSHES MEN TO MARMORA COAST

Turkish Nationalists Prepare to Meet Drive by British and Sultan's Army.

CONSTANTINOPLE, April 30 (Associated Press).—Mustapha Kemal, the Nationalist leader, apparently is relaxing his efforts on other fronts in order to concentrate his strength against the British and Anti-Nationalist fronts along the Sea of Marmora. The Nationalist front, to which many troops are being rushed from the direction of Angora, follows the line of Adabazar, Geve and Brusa.

The siege of Hadjin has been lifted. Bands have been called from Cilicia to assist against the Anti-Nationalists and British.

Damad Ferid Pasha, the Grand Vizier, today dispatched a steamer with four battalions of troops to Ismid (about seventy-five miles northeast of Brusa), and has named Suleiman Sherif Pasha, former Minister of War, as commander of the troops in that area.

The Turks are flaunting the idea that there is any justice in the proposed plebiscite in the Smyrna district within two years, charging that the Greeks already have driven most of the Turks away and that they will not let them return under Greek occupation.

The troops of Mustapha Kemal Pasha, leader of the Nationalists, are meeting with considerable resistance from farmers between Boulou and Kastamuni, in Kastamuni Province, where there is a considerable Circassian population. The farmers resent the seizure of their draft horses by the Nationalists. War-worn farmers are resisting their draft into the Nationalist army, and many of them are deserting from the Nationalists as well as from the Sultan's forces.

"ADAM AND EVA," Biggest Comedy Hit in New York. Longacre Theatre.—Advt.

WILSON TO MAKE PEACE RESOLUTION A CAMPAIGN ISSUE

Determined to Join It with Treaty and League in Democratic Fighting Program.

CUMMINGS ATTACKS KNOX

Declares His Proposals Are Evidence of Republican Party's "Moral Leprosy."

SAYS THEY URGE DISHONOR

Democratic Chairman's Statement Is Believed to Have Been Inspired by President.

Special to The New York Times.

WASHINGTON, May 2.—President Wilson is vigorously opposed to the Knox peace resolution repealing the declarations of war against Germany and the Austro-Hungarian Empire, as favorably reported by strict party vote from the Senate Foreign Relations Committee to the Senate on Friday. He is as ready to join issue with the Republicans over the Knox plan in the coming national campaign as he is for the Democratic Party to make the Treaty of Versailles and the League of Nations the main issue.

This was indicated tonight when Homer S. Cummings, Chairman of the Democratic National Committee, issued a statement as to the attitude of the party in power toward the latest manoeuvres of the Republicans in the Senate who are behind the Knox resolution. The statement given out by Mr. Cummings, who has been in close touch with the White House and whose announcement is believed to have had White House inspiration, was as follows:

"The so-called Knox peace resolution, which has just been reported by the Senate Committee on Foreign Relations, is renewed evidence of the moral leprosy which is eating out the heart of the Republican Party. In the name of peace it proposes dishonor.

"An analysis of the resolution discloses that:

"First, it recognizes the defect in the recent House resolution, which attempted to make a separate treaty with Germany by act of Congress.

"Second, as an alternative proposition, it requests the President to commence negotiations for a separate peace with Germany.

"Third, it seeks to terminate, by a paper resolution, a state of war without protecting American rights.

"Fourth, it attempts to take advantage of the provisions of the Treaty of Versailles without becoming a party to that treaty and,

"Fifth, it requests the President to negotiate a separate peace with Austria.

"These are the outstanding features of the resolution. If any group of leaders a year ago had dared to suggest that we should abandon our allies and negotiate a separate treaty of peace, they would have found themselves isolated and discredited. Republican leaders have lost their moral sense in their mad lust for power.

"There has not been one moment since November, 1918, during which America has not suffered in honor, prestige and power as the result of the elections of that year. Since that time everything has been in confusion, and the frantic attempt of Republican leaders to find a legal method in which to do the dishonorable thing merely adds to the confusion. There is but one clear path of duty. It is likewise the path of honor and of peace and of permanent security.

"The path lies straight before us and consists simply in ratifying the treaty of peace which our companions in arms have already ratified. The more the matter is debated the more it will become apparent that there are no substitutes for the requirements of plain duty and American honor."

The Senate fight over the Knox resolution will be conducted substantially along strict party lines. The Democratic Party membership of the Senate, with the exception only of the few Democratic Senators who are opposed to the league project, will speak and vote against the Knox resolution. The Republicans generally will favor the resolution, but there are some Republicans who will not only vote against the Knox plan, but intend to contest every inch of the ground in an effort to defeat the project.

While a majority vote is necessary for the passage of the resolution, and with the Republicans in control, there is a possibility that such a vote can be obtained in both branches of Congress, the President possesses the veto power and will veto the Knox resolution if Congress sends it to the White House for his approval. It would then require a two-thirds vote to pass the resolution over the Presidential veto. No one in Washington believes that such a vote can be mustered, any more than it was possible to obtain the necessary two-thirds vote for the ratification of the treaty with the Lodge reservations, so long as the President was "standing firmly against such ratification.

The debate over the Knox resolution will open in the Senate next Wednesday. On that day Senator Knox will deliver a carefully prepared speech in support of the resolution. It is understood that he will try to make this speech one of the most important in his career. After Mr. Knox has spoken, his resolution will be debated from day to day until the vote is taken. The opening speech in opposition to the passage of the resolution will be delivered by Senator Porter J. McCumber of North Dakota, a Republican. Senator McCumber is opposed to the Knox resolution and will speak and vote against its adoption by the Senate. Senator McCumber is a member of the Senate Foreign Relations Committee, and the vote by which the Knox resolution was favorably reported by that committee was a strict party vote only because Senator McCumber was not present when it was taken.

FOR INDIGESTION—SIX (6) BELL-ANS in a little HOT water. Quick relief.—Advt.

Australia's Wheat Failing; May Have to Import Grain

LONDON, May 2.—Owing to the bad season, there is fear that Australia may have to import wheat in 1921, says a dispatch to The London Times from Sydney, N. S. W.

The Wheat Board recently asked Great Britain to forego the balance of 1,500,000 tons owing her, but she refused. It is still hoped, says the dispatch, that Great Britain will defer requiring the shipment of this wheat until the visible supply in Australia is assured.

West Australia already has refused to contribute toward the British shipments, and other States are being urged to take the same course.

$50,000 WILL BAR JERSEY RECOUNT

If Condition Stands Fight Will Be Dropped, Says Johnson Worker.

WOOD MEN OFFER TO AID

Will Bear Half Expense of Recanvass of Primary Votes, It Is Announced.

There will be no recount of primary ballots for United States Senator Hiram W. Johnson in New Jersey if Chief Justice William S. Gummere of the State Supreme Court persists in retaining the condition of a deposit of $50,000 to guarantee the expense of the proceedings if the result is not changed. Al C. Joy, assistant Eastern manager of Senator Johnson's campaign, announced this yesterday in the absence of Manager Angus McSween, who had gone to Indianapolis to consult Senator Johnson.

Mr. Joy said he had not heard from Mr. McSween in the course of the day, but seemed to have no doubt that the idea of a recount would be abandoned unless Chief Justice Gummere could be induced to modify his $50,000 condition. There was confirmation of this in Mr. Joy's statement that Mr. McSween would proceed from Indianapolis to Kansas City to attend the Missouri State Republican Convention there on Wednesday and would not return to New York, as might have been expected if the Johnson managers contemplated recount proceedings seriously.

Mr. Joy said that a conference would be held today, at which the form of a further application to Chief Justice Gummere would be determined. The conference will be held at the Johnson headquarters in the Hotel Pennsylvania or in Newark, N. J., and among those expected to participate will be Harry Kalisch and Mulford Ballard of Newark, Frank J. Pfaff of Elizabeth and Ralph Bullowa of New York. A noticeable disposition to go slow on fraud charges was manifested by Mr. Joy, who said:

"The requirement of a deposit of $50,000 to guarantee the expenses of recount proceedings absolutely precludes us from even making a start at an investigation. We haven't the money. We intend to ask the court for permission for an inspection of the ballots in certain districts where it is reported there were irregularities.

"We are not charging fraud or robbery from these headquarters. We do believe that there should be an investigation of the stories of irregularities and errors in certain districts in certain counties. We believe that the Republican organization should be as much interested as we are in asking for a recount in these districts to prove or disprove these reports.

"The $50,000 they demand represents more money than Senator Johnson has received during his whole Senatorial career. Contributions to our campaign fund come in to us in only small amounts. We haven't anything like $50,000, and if we had we would not be justified in using it for this purpose."

Denial of the charges of fraud and an offer on the part of the Wood organization to bear half the expenses of a recount as an evidence of sincerity and a desire for a square deal was contained in a telegram sent to General Wood at Indianapolis by Captain Robert Foster of Newark, leader of the Wood organization in Essex County. Captain Foster said:

"The charges of fraud in the New Jersey primary made against the Wood organization can only be for the purpose of affecting the voters of Indiana and other States which are about to hold primaries. The insincerity of the charges is shown by the fact that the Johnson managers want a recount only in the counties where you were successful. Your friends believe in clean politics, and as an evidence of our sincerity and our desire for a square deal, without making any countercharges against the Johnson managers, we are willing to defray half the expenses of the recount, provided it is a recount of the ballots of the whole State."

ADMITS PLEBISCITE REGIONS

Berlin, While Putting Off Elections, Makes Place for Deputies.

LONDON, May 2.—The German Government has sent the Germans of Upper Silesia, Schleswig-Holstein, Malmedy and the Sarre region an appeal saying that, although the inhabitants of these regions are subject to a plebiscite and cannot participate in the Reichstag elections on June 6, there is no doubt, when the time comes for a decision, these regions will show by a crushing majority their desire forever to remain attached to Germany, says a Brussels dispatch to The London Times.

The Government and the National Assembly, the dispatch adds, have agreed to postpone the Reichstag elections for these regions and places immediately adjacent to them until the question of their nationality is decided. Meanwhile Deputies sent to the National Assembly by these districts will be considered Deputies of the Reichstag.

ASK FOR JOHNSON VOTES IN INDIANA FROM DEMOCRATS

Broadcast Appeal for Help from League of Nations Opponents in Opposite Party.

EMBITTERS PRIMARY FIGHT

Indianapolis Star Calls it an Invitation to Democrats to Perjure Themselves.

WOOD MAKING STRONG FIGHT

Observers Place Lowden Third in Forecasting Result of Tomorrow's Primaries.

Special to The New York Times.

INDIANAPOLIS, Ind., May 2.—In the four-cornered fight for indorsement by the Republican voters of Indiana for the Presidential nomination the supporters of Senator Johnson of California—if indeed they are the perpetrators—have committed what may prove to be a serious error, though the very audacity of the thing may save them. Somebody has sent broadcast through the State card calling on Democrats to vote in the Republican primaries. If this becomes generally known among Republican voters it will be a boomerang of the worst kind, for partisanship runs high in Indiana. The resentment it will arouse will surely take away many Johnson votes. On the other hand, the gain by a heavy Democratic vote in the Republican primary might overbalance any Republican defection.

The appeal to Democrats is based nominally on their assumed opposition to the League of Nations. But the circular goes much further than a mere appeal. It gives explicit directions to Democrats about how to swear in their votes in case they are challenged as not members of the Republican Party. It directs them to make an affidavit, which the election officers will be bound to accept, stating that they expect to vote the Republican ticket. There is nothing to prevent them from changing their minds the minute after.

The appeal is printed on cardboard the size of a post card and is being mailed to Democrats in all parts of the State. The cards are not signed. They urge Democrats to vote for Johnson solely on the ground that he is a foe of the League of Nations. THE TIMES correspondent is informed that a number of well-known Democrats are active in Johnson's behalf. One of the men named is the Postmaster of a large Indiana city. When this Postmaster was asked why he was working for Johnson he is said to have replied:

"Because we want you Republicans to nominate him."

"Why?"

"Because we think we can beat him easily."

Whether the Democratic machine, of which the leader is ex-Senator Taggart, has taken any hand in this daring move is a matter of guesswork, but there is no Taggart man who would not welcome with joy an opportunity to make the Republican split worse, especially as Taggart is going to run for Senator this year.

"An Invitation to Perjury."

The effort to get Democrats to go into the Republican primary on Tuesday and vote for Johnson will be denounced editorially tomorrow morning by the Indianapolis Star as an invitation to perjure themselves in behalf of the California candidate. The Star, under the caption "Republicans, Be On Guard," will say:

"The eleventh hour appeal of Hiram W. Johnson supporters to Indiana Democrats asking them to perjure themselves in order to help to nominate him should arouse Republicans to the desperate character of the campaign that is being waged in an effort to capitalize the Californian's opposition to the League of Nations.

"Cards were mailed out on Saturday calling on Democrats to vote for Johnson at the primary tomorrow, 'Even if you voted the Democratic ticket in the past,' the Democrats are told: 'if challenged, make affidavit at the polling place that you intend to support the majority of the Republican ticket next November. This will enable you to vote for Johnson.'

"The aim evidently is to get the support of the hyphenate element among the Democrats who might be influenced to support Johnson by his appeal. 'He kept us out of the League of Nations.' The absence of contests in the Democratic primaries is counted upon to make it easy to induce members of that party to support Johnson in the hope of being able to dominate the will of the Republican voters in a Republican primary. It confirms the suspicion and contention that Johnson's vote in Michigan, New Jersey and other States has not been a measure of his Republican strength nor an indication of what might be expected for him in November, if nominated.

"It is not surprising that Johnson would hope for support from Democrats who are opposed to the League, but it scarcely was expected they would be asked to perjure themselves in order to try to carry the State primaries for him. The law says the challenged voter must make affidavit that he intends to vote for a majority of the Republican ticket next November. Does any one believe that an honest Democrat who would like to see Johnson foisted on the Republican Party intends to repudiate the President, slaughter his own candi-

dates for Governor, for Congress, for State and county offices, and to oppose Tom Taggart for the sake of helping Johnson? Any Democrat who does not intend to do that and is urged to vote for Johnson is asked to perjure himself."

"The Republican voters of Indiana should not mistake the situation. They are confronted by an effort at having their nominee named by the opposition party while they are dividing their strength among three very admirable men and worthy candidates.

"Plainly, it is the duty of Republicans interested in seeing a Republican nominated by Republican voters to get together on the strongest man they have to defeat Johnson. That man undoubtedly is Leonard Wood. If Johnson is defeated tomorrow it will be by Wood. If Johnson wins tomorrow it will be because Republicans divide their strength and permit Democrats to name him. The issue for Republicans is clear. Do you want a Republican chosen by Republican voters and representing the Republican party, or do you want a man bearing a Republican label and backed by the disgruntled elements supporting the principles of no party?"

Senator Johnson's managers are now (after midnight Monday morning) in conference and it is believed that they are trying to find a way to answer the editorial article in the Star.

Harding Out of It.

Senator Penrose's declaration in favor of Senator Knox as a Presidential candidate has completed the wreck of the Harding campaign in Indiana. Politicians—and everybody in Indiana is a politician—are asking each other, "If the old guard is not for Harding, why should we be?" The work of The Indianapolis Star and The Indianapolis News in notifying the Harding and Lowden voters that Johnson would carry the State unless they abandoned their candidates and voted for Wood had already caused a slump in Harding's support, and the effect of Senator Penrose's manoeuvre has become manifest today.

This has an important bearing on the real fight, the fight between Wood and Johnson, for if Wood had nobody to cope with but Jonnson, the General would almost certainly have a majority. What gives the Senator an excellent chance of carrying Indiana is the fact that the strength of Harding and Lowden is among voters who would otherwise support Wood. Every vote taken from Harding and Lowden is an increase in Wood's strength. It is, in fact, upon the Harding and Lowden vote that the Senator builds all his calculations on winning a plurality.

The Johnson men are preparing to raise the fraud cry again, as they did in New Jersey, if Wood should carry off the plurality here. They are already pointing out that the primary election officers are appointed by the organization, and the votes counted behind closed doors. They were expressing a good deal of indignation today over the New Jersey decision that they must put up $50,000 for the recount they demand. They say they have not got $50,000 to spend in that way. Senator Johnson himself said:

"It reminds me of the story about the man who accosted a negro on the street and asked him if he could change a twenty-dollar bill. 'No, sah,' said the negro, 'but I thanks yo' fo' de compliment!'"

Wood Men Count on Farmers.

The Wood men are decidedly uneasy over the prospect. It was cloudy today and that sent up their hopes for a full vote of the farmers on Tuesday, but it did not rain. They are banking heavily on the farmer vote, which is not expected to show much favor to Johnson, although he is unquestionably strong in some of the agricultural regions.

The Johnson men pretend that the machine is for Wood, but this is not true, the organization as a whole taking no side as between Wood, Harding and Lowden, so far as the primaries are concerned. The State convention, which will select the delegates, is a different matter, but even there the machine is advocating an uninstructed delegation which will split its vote. Johnson is not likely to get any, and if he does it will not be more than four out of the thirty.

The Senator, though confident of getting a plurality, is not at all pleased with this outlook, and is preparing to put up the bitterest kind of a fight against it. Though the law declares that a mere plurality has no effect and does not express the choice of the State, and though in that case the State Convention is legally entitled to disregard the vote altogether in naming the delegates, the Johnson men are insisting that the law be nullified. They put it on the ground that a plurality for Johnson, which they expect, is "morally" binding, if not legally. What is more, they are showing some signs of being able to get away with it.

The organization is disturbed, and some of its members frankly say that if Johnson gets a plurality and makes a fight for the delegation they will not be able to stand out against him. If it were anybody but Johnson they would not feel uneasy, but they are aware that Johnson is a wildcat in a fight and has an astonishing way of keeping the other man busy with both hands. They fear that the kind of fight he is capable of putting up might damage the machine beyond repair.

The Lowden men are not much cast down by the discovery they have belatedly made that their candidate cannot run better than third in the primary. The intense bitterness of the fight between Wood and Johnson has reached such a pitch that they cannot compromise with each other in the event of a deadlock, and if the deadlock persists the Lowden men cannot see any compromise candidate but their man. That is why the Governor has made such an inoffensive campaign here. He closed it last night without having made a single enemy. Wood and Johnson will close their campaigns tomorrow night, each having a host of enemies. It is on this the Lowden men build their hopes of having the convention turn to Lowden. It is not so certain, however, so far as Indiana is concerned, that Wood and Johnson have killed each other off.

MAKING FINAL APPEALS.

Wood Pleased with Outlook as Candidates Close Indiana Campaign.

Special to The New York Times.

INDIANAPOLIS, Ind., May 2.—Indianapolis was host today to three Republican candidates for the Presidency, General Wood and Senators Harding and Johnson. They are guests at the same hotel, but up to a late hour this afternoon they had not been in personal contact. Local supporters of the candidates have been besieging the headquarters of their respective chiefs all day, nine out of ten of them with an optimistic message as to the outcome of Tuesday's primary.

Tomorrow the candidates will leave Indianapolis for a final last minute plea to the voters of the Hoosier State. General Wood will spend the morning and afternoon in the Indianapolis district and will end his campaign at Anderson tomorrow night. Senators Johnson and Harding will do their last day's electioneering in the southern tier of counties.

General Wood gave an interview today, in which he said he was greatly pleased with his reception everywhere in Indiana.

"I have been in Indiana six days," said the General, "and have had most cordial and gratifying receptions everywhere, those at the meetings representing men and women from every walk of life.

"Everywhere I have found a very general interest in the great national issues of the hour—a sound national administration, rigid economy in every department, a budget system, an army only large enough for the peace needs of the nation, in other words, an army of about 200,000 men, and in no case exceeding 220,000; a good and efficient navy, always ready; the building up of American agriculture and turning the tide of population, which is now drifting from the farm to the city, back again to the farm. This is vitally important, as agriculture is the principal source of our original wealth, and the agriculture people are the great stable element of this nation.

"There is a general feeling among the farmers that they are not getting enough of the consumers' dollar, and I think they are justified in that feeling.

"There is a very keen interest manifested in controlling profiteering in the necessities of life, especially in food, which has now reached a point indicating that the laws and regulations are not in any way effectively controlling it.

"Personally, I believe we must preach Americanism morning, noon and night, from pulpit, desk, school room, street corner, everywhere. Americanism, as I understand it, means a government under which there is a right to life, liberty and the pursuit of happiness, a government under which there is industrial justice, which means a square deal to both labor and capital; bringing the human element into the relations between those who work and those who direct work; applying the principle of the Golden Rule in the settlement of any issues which arise between them; a closer relation between the prosperity of an industry and the prosperity of those who work for that industry; recognition of the fact that labor is neither a chattel nor a commodity but is intensely human, is a part of us, and that today labor is labor, tomorrow it may be capital, but always it is a human element and is not to be trafficked in."

General Wood will go to New York on Tuesday for a series of conferences with his Eastern managers.

WANT HITCHCOCK TO RUN CAMPAIGN

Efforts to have General Leonard Wood intrust the political management of his campaign for the Republican nomination for President to Frank H. Hitchcock have been renewed as a result of the announcement by Senator Boies Penrose of the candidacy of his colleague, Senator Philander C. Knox, it was learned yesterday.

There was said to be no desire on the part of those favoring the selection of Mr. Hitchcock as the Wood political pilot to supersede Colonel William Cooper Procter, now Chairman of the Leonard Wood Campaign Committee and the Leonard Wood League, but they were reported to be insistent in urging upon General Wood the necessity of intrusting the political strategy of his campaign from now until the nomination is made to "a man having a wide, practical knowledge of politics."

Senator George H. Moses of New Hampshire, Southern manager of the Wood campaign, came here yesterday for a conference with Thomas W. Miller, assistant Eastern campaign manager, to discuss the situation in the Eastern States which have not elected delegates yet. Details of their discussion were not made public.

Friends of Mr. Hitchcock denied yesterday that he aspired, in the event of General Wood's nomination, to become National Chairman, supplanting Will H. Hays, and said that the report had been circulated merely for the purpose of injuring Mr. Hitchcock. Mr. Hitchcock, it was said, has no such ambition and would be pleased to see Mr. Hays continue as National Chairman if General Wood should be the nominee.

The Wood leaders here make no secret of their belief that Senator Knox's candidacy is aimed directly at General Wood. It has been generally understood that a friendly relation existed between the Wood managers and Governor William C. Sproul of Pennsylvania, who seemed to be assured of a complimentary vote from that State until Senator Penrose brought forward Senator Knox.

LIVELY PRIMARY WEEK IS AHEAD

Republicans of Seven States and Democrats of Four to Pick Delegates.

ALL EYES ON CALIFORNIA

"Result Will Be Close," Say Hoover Men—"No Doubt Johnson Will Win," Aid Predicts.

Republicans of seven States and Democrats of four will hold primaries or State conventions this week. There will be ninety-eight delegates to the Republican National Convention elected and fifty-two delegates to the Democratic National Convention. In addition Indiana, which sends thirty delegates to each national convention, will hold a preferential primary, preparatory to the Republican and Democratic State Conventions on May 12 and May 18, respectively, at which delegates will be elected, and Maryland, with sixteen votes, will also have a preferential primary to elect delegates to State conventions.

The Maryland primaries will be held today, with General Leonard Wood and Senator Hiram W. Johnson as the Republican candidates for the preferential vote. The Johnson managers, according to reports received here, do not appear especially sanguine, and General Wood is expected to carry the State. Utah Republicans will hold a convention at Ogden today at which eight delegates—four district delegates and four at large—will be chosen. General Wood, Senator Johnson and Governor Frank O. Lowden of Illinois have each conducted a campaign in this State, but it is possible that an uninstructed delegation may be chosen.

The important primary contests of the week will take place tomorrow, in California, where Senator Johnson and Herbert Hoover, both Californians, are opponents in what may turn out to be an elimination contest, and in Indiana, where Gen. Wood, Senator Johnson, Governor Lowden and Senator Warren G. Harding of Ohio are the contestants for the preferential vote, which to be binding must be obtained by a majority.

Contests in West and South.

The Republican State conventions in Missouri, with thirty-six delegates, and in Mississippi, with twelve delegates, will take place on Wednesday. The Republican State convention in Colorado, with twelve delegates, will be held at Pueblo on Thursday. Many of the Congressional District delegates in these States already have been elected, but delegates at large at least will be elected at each convention.

Kentucky will elect twenty-six delegates to the Democratic National Convention at a State convention in Louisville tomorrow. The principal contest will be between delegates wishing to go uninstructed and those pledged to Governor James W. Cox of Ohio.

The California primary tomorrow is regarded as of the greatest political importance, in that the defeat of Senator Johnson would bring about his elimination as a serious factor in the Republican contest, in spite of successes elsewhere, and the defeat of Mr. Hoover, although not necessarily eliminating him absolutely, would greatly reduce his chance for the nomination. A statement on the California situation issued by the Hoover National Republican Club yesterday said:

"It is quite contrary to the policy of this organization to make any prediction as to the outcome of the primaries in California. Mr. Hoover was entered in these primaries without being consulted, and, while we have every reason to anticipate a pleasing result, the Hoover candidacy is by no means dependent upon what happens on Tuesday.

Finds Women For Hoover.

"The campaign for the election of Hoover delegates in California has been under direction of Ralph P. Merritt, of San Francisco. Our recent reports from Mr. Merritt are wholly satisfactory. We know from them that the sentiment for Mr. Hoover's nomination is widespread and that it has been crystallized. We know further that the independent voters and the vast number of women voters favor the nomination of Mr. Hoover.

"It must not be forgotten that the election is a primary and not a general election. In a primary election, those in control of the party machinery have a tremendous advantage over any independent candidate.

"Actually, two political organizations have been opposing the election of Hoover delegates in California. The organization at present managing Republican affairs is effective and resourceful and it is working with the remnants of the older organization which it superseded.

"In 1916 the Republican candidate for Senator in California carried the State by a majority of approximately 300,000. The result on Tuesday should indicate clearly whether this strength and popularity have been retained and whether or not the people of California are wholly in accord with the policy of rejecting the League of Nations idea entirely. In this particular respect the California primaries are of the utmost importance.

"We have every reason to believe that the result will be close. Further than that we venture no prophecy."

Johnson Workers Confident.

Al C. Joy of San Francisco, assistant Eastern campaign manager for Senator Johnson, said that according to his information, there was no doubt that Senator Johnson would carry the State.

"Senator Johnson could not smash a big political machine, as he did in California, without making a lot of enemies who are lined up for Mr. Hoover," he said. "They have gathered a lot of sentimentalists and are making a particular appeal to the women.

"It must be admitted that the Hoover strength in Southern California is great, but we don't expect the vote to split worse for us than 'fifty-fifty.' Johnson will carry the northern part of California overwhelmingly. The betting in California is two to one on Johnson."

Mr. Joy said he had no better information on Indiana, where preferential primaries will be held tomorrow, than that contained in a dispatch published in yesterday's NEW YORK TIMES, which reported the race to be between General Wood and Senator Johnson, with the latter having developed strength in the last week.

"Our reports show a tremendous sentiment for Senator Johnson, not only in the industrial cities but in the rural sections," said Mr. Joy. "We don't expect a majority, which a candidate must obtain to have the preferential primary bidding, but we do expect a plurality and the prestige of carrying the State which will go with it."

Thomas W. Miller, Assistant Eastern Manager of the Wood Campaign Committee, said he expected General Wood to be first in Indiana, with Senator Johnson second. Information received at Wood headquarters, Mr. Miller said, indicated that Governor Lowden would be third and Senator Harding fourth. The reports received at Wood headquarters are that the result of the primary will insure to General Wood the selection of a greater number of friendly delegates by the State convention than for any other candidate.

ADMINISTRATION WINS TEXAS

Carries at Least 1,200 of 1,400 Votes in State Convention.

DALLAS, Tex., May 2.—Latest returns tonight from Saturday's Democratic precinct conventions throughout Texas showed definitely that candidates favoring the present National Administration had won 1,200 of the 1,400 votes in the State convention to be held May 25.

The anti-Administration forces, headed by former Senator Joseph W. Bailey, according to available returns, had obtained forty-nine of the State convention votes. One hundred and fifty-one votes still were unaccounted for in the unofficial returns.

Complete returns will not be available, it was said, until the county conventions meet Tuesday to select the State convention delegates in accordance with instructions given by yesterday's precinct meetings.

HOOKER FORMALLY OUT FOR GOVERNOR

Seeks Republican Nomination on Platform of Increased Production.

HE WOULD REPRESS "REDS"

Urges Development of State's Resources and More Economical Administration.

Elon H. Hooker, President of the Hooker Electrochemical Company, of Niagara Falls, and former Treasurer of the Progressive National Committee, made a formal announcement yesterday of his candidacy for the Republican nomination for Governor. It had been known for several weeks Mr. Hooker contemplated seeking the nomination and that efforts had been made to obtain promises of support. George W. Aldridge, of Rochester, and other up-State party leaders. Temporary headquarters for Mr. Hooker, who is a resident of New York City, have been established at his office, 34 Madison Avenue.

In a statement accompanying his announcement, Mr. Hooker asked for the support of the Republican voters of the State that he might bring his business training to bear on reducing the cost of living and the cost of government. He stated that "the people of the State are entitled to a business-like conduct of their affairs and should be satisfied with no less," and urged that the barge canal be brought to its full development by the construction of barges and the installation of freight handling machinery and stated that "our ports, waterpowers and forests should be made to serve the people."

Mr. Hooker stated that while inflation of the currency is a world-wide contributing cause to the cost of living, much could be done through agencies of the State, and enumerated the following results which he asserted could be obtained through proper management of the State's affairs and which constitute the important planks of his platform:

"Increased production, both in quality and quantity, on the farm and in the shop.

"Elimination of dangerous radicalism by handling overt acts relentlessly under criminal law and meeting agitation with education.

"Reduction in the cost of government by cutting out waste without loss of efficiency.

"Development of the State's resources to produce additional wealth over which to spread taxes."

Mr. Hooker, who is fifty years old, was born in Rochester. He is a graduate of the University of Rochester and of Cornell University and was Deputy Superintendent of Public Works under Theodore Roosevelt as Governor.

William A. Orr, who was secretary to Governor Charles S. Whitman, has been managing his preliminary campaign.

Local Republican leaders were reluctant to comment upon Mr. Hooker's candidacy, but it was said that he had received no pledge from the local organization. It was learned that Secretary of State Francis M. Hugo and State Controller Eugene M. Travis, the other avowed candidates, had also had great difficulty in getting the stronger party leaders of the State to pledge themselves. It was said that no definite lineup on Republican Gubernatorial candidates could be expected until after or during the Republican National Convention.

SHOT FOR CZAR'S MURDER.

WARSAW, May 2.—It is semi-officially announced that a man named Posrednicke, who is declared to have been one of the group which assassinated former Emperor Nicholas, was taken from jail and handed over to the Bolsheviki, who took him to the Red front. There he was shot for high treason.

A dispatch from Copenhagen last December said the Soviet authorities in Russia had punished by death the individual held immediately responsible for the execution of Nicholas and his family at Yekaterinburg in June, 1918. The name of the man put to death was given as Jachontoff, who was said to be a member of the Yekaterinburg Soviet.

SECURE

THAT A STYLE EFFECT IS SECURE AND SATISFACTORY ONLY WHEN A PRACTICAL IDEA OF DEVELOPMENT IS ADHERED TO IS INVARIABLY RECOGNIZED BY FINCHLEY IN THE PUTTING FORWARD OF MODELS.

CUSTOM FINISH WITHOUT THE ANNOYANCE OF A TRY-ON

READY-TO-PUT-ON TAILORED AT FASHION PARK

FINCHLEY
5 West 46th Street
NEW YORK

FOUNDED 1880 LONDON

SUMMER OUTFITS FOR BOYS

The clothing, headwear, footwear and furnishings required to complete the wardrobe of a boy from 4 to 16 years will be found here ready for immediate service.

Subscribing to the English manner of dress our models closely follow the most approved London productions, while the fabrics which we import exclusively for this use are identical with those used in the clothes worn by English boys.

Regulation English sailor suits, jumper suits and beach suits for boys from 4 to 9 years in imported poplin and striped galatea.

English norfolk suits for boys from 7 to 16 years in imported tweeds and homespuns.

Boys' reefers and top coats.

English socks in plain white or brown with striped tops in a variety of colors.

Appropriate headwear, furnishings, and "Anniped" shoes.

DE PINNA
Fifth Avenue at 50th Street

J. M. Gidding & Co.
PARIS
FIFTH AVENUE at 46th ST
NEW YORK

Announce beginning Today

An Important Sale of French Model Gowns

from Callot — Lanvin — Beer — Martial Armand — Brandt — Madeleine — Rolande Agnes — Lelong et Fried — Paquin — Charlotte-Germaine —

Formerly $250 to $650, at $125 to $375

also direct attention to

Important Sales of Gowns—Wraps—Tailored and Costume Suits—Blouses—Sweaters—Hats and Furs

at greatly reduced prices

Stern Brothers

West 42nd Street *(Between Fifth and Sixth Aves.)* West 43rd Street

EXHIBITION of DISTINCTIVE SILKS

Special display of Copyrighted Weaves

"FAN-TA-SI" For Sport Wear. | "PIERRETTE" For Sheer Wear. | "MOON-GLO" For Everywear.

AT SPECIAL PRICES:

Dew Kist,	39 inches wide;	YARD	$5.50
Kumsi-Kumsa,	39 "	"	5.95
Klimax Satin,	40 "	"	5.50
Chinchilla Satin,	39 "	"	5.75
Pussy Willow Satin (Black);	40 "	"	4.50
Dream Crepe,	40 "	"	2.95
Sport Satin (White);	39 "	"	4.50
Broadcloth Silk (White);	32 "	"	2.35
Crepe de Chine (White and Flesh)	40 "	"	2.25
Crepe Georgette (White and Flesh)	40 "	"	1.85

Saks

BEGINNING THIS MORNING

Sale *of* Light Weight Top Coats

Formerly $50, $48, $45, $43, $40 and $38

At $29

Just two hundred coats—small lots from our regular stock—produced in light and dark mixtures of unquestionable dependability.

BROADWAY Saks & Company *At 34th* STREET

FIGHT GROWS HOT IN JOHNSON'S HOME

Primary Campaign One of the Most Bitter in History of California.

CLAIM STATE FOR SENATOR

Old Enemies Now in His Machine Say He Will Win by 50,000.

BITTER ATTACKS ON HOOVER

Latter's Supporters Count on Women Voters to Overcome Johnson's Admitted Strength.

Special to The New York Times.

LOS ANGELES, Cal., May 2.—The primary campaign in California reached its climax today with the backers of Senator Hiram Johnson confidently predicting they will carry the State by a majority of not less than 50,000, and the Hoover supporters hoping that a heavy vote in the eight southern counties and a revolt in the northern part of independent voters against the alliance between National Committeeman W. H. Crocker, M. H. De Young, Senator Johnson and the Hearst interests will result in a political upheaval and "get Hoover across."

The campaign is one of the most bitter in the political history of California, and political campaigns to California since Johnson leaped into power in 1910 have been notorious for their bitterness. Charges and countercharges have been tossed around here in the last few years couched in phrases which make the utterances of Eastern politicians seem mild by comparison.

The bitterness and the vitrolic utterances remain today, but the picture has changed and the people are wondering what to make of it. Four years ago Hiram Johnson, as a candidate for Senator, was assailing De Young and Crocker, and De Young was meeting attack with attack. Today both De Young and Crocker are on the Johnson slate of delegates, pledged to support Johnson as the man best fitted for the Presidency of the United States, and they are working for his success.

Two quotations serve to illustrate this situation. Four years ago De Young's San Francisco Chronicle said:

"There was never a ranker political humbug than Hiram Johnson. Hateful in spirit, coarse in his nature, vile in his language, tricky in his politics, he has for years devoted himself, through subservient Legislatures, to such manipulation of our election laws as might enable him with the aid of the machine he has created to perpetuate the fraud he is now attempting."

Of De Young and Crocker, Senator Johnson then said:

"If the time ever comes when William H. Crocker and Mike De Young support me, then I shall know I am wrong."

Another Name Attracts Attention.

There is another man on the Johnson list of delegates whose name as a Johnson supporter attracts attention because of the Senator's position in regard to the railroads of California some years ago. He is ex-Senator Frank P. Flint of Pasadena and Los Angeles, one of the chief counsel for the Southern Pacific Railroad.

Political observers here say that if the Johnson machine as now constructed, with De Young, Crocker, Flint and others aboard, does not knife the Senator he has a machine which compares well with any built up in any State in any day. And these observers declare indications are that the machine will help him get votes in the primaries next Tuesday.

Hoover's backers are counting heavily on their belief that many thousands of independent voters will resent the new Johnson-De Young-Crocker combination which has been formed, with Hearst, who has a representative in John Francis Neylan on the Johnson slate of delegates, assisting it. The Hoover men are mawing the most of the situation. They are trying to make Californians feel that an issue greater than anything local to California is found in the fight they are making to get the State's delegation for Hoover, and are concentrating on an eleventh hour effort to tell Californians it is their duty to the nation to defeat Johnson in his home State.

The Johnson forces have countered by the assertion made by Meyer Lissner, Chairman of the Executive Committee of the Johnson Los Angeles organization, that Hoover has been put forward not because his supporters believe he can or will be nominated, but to kill off Johnson.

To Put Johnson "Out of the Way."

"The County of Los Angeles," says Lissner, "has become the centre of the national fight to put Hiram Johnson out of the way. Supporting Hoover, besides the conscientious Hoover enthusiasts and the propagandists of the League of Nations, is the Food Administration machine, the inveterate Johnson haters and irreconcilable reactionaries, all in a mesalliance with the supporters of other Presidential candidates who have combined in California on Hoover, just as they did in New Jersey on Wood, in the attempt to defeat Johnson.

"The fight against Johnson in California, which is particularly centred here, amounts to nothing less than a political conspiracy in which, I assert, Mr. Hoover is an active participant. He must realize now, if he did not before the disillusionment of the Presidential primary elections in other States, that he has no show whatever in the Republican Convention; and yet he is permitting, encouraging and abetting the expenditure of the greatest slush fund ever gathered in a political campaign in Southern California."

In a page advertisement in The Los Angeles Examiner today the Johnson committee presents Hoover to the people as the candidate of The Los Angeles Times, which they characterize as "the most notorious and shameless servitor of corporate intrigues, always the enemy of common rights, invariably the champion of candidates and policies inimical to the public welfare, in city, county, State and nation."

Lissner and his followers also are circulating the assertion that Hoover is a "Wilson Californian," and threw his support to the President's appeal for a Democratic Congress in 1918.

Women Working for Hoover.

So far as the Hoover supporters are concerned, they are not going about their task in the spirit of participation in a crooked political deal. This is true not only of the men voters, but of the women. Among the latter is Mrs. Florence Collins Porter, who was on the Roosevelt-Johnson delegation to the Republican National Convention in 1912, and is now the national representative of the Republican women in the West.

The Hoover women are going about it with a do-and-die spirit which recognizes no other outcome as acceptable than the nomination of Hoover. They intend to work for this even if Hoover should be defeated by Johnson in the primaries on Tuesday. The women of Southern California are counting on getting out a big vote, and in the earnestness of their efforts lies much of the Hoover hope of victory.

Ralph Arnold, a prominent figure in the Hoover campaign, is authority for the statement that the fight for Hoover's nomination will continue regardless of the result here.

The League of Nations issue is more of a factor among the women than among the men. They like Hoover's attitude better than the irreconcilable stand taken by Johnson—a stand, however, which is getting him support among the voters of alien extraction.

Much interest was taken here today in a published statement by Johnson which touched on the League issue, and some saw in it a bid by Johnson for votes of women and other supporters of some kind of a league or understanding as to international affairs.

See Concession by Johnson.

"I cannot subscribe to the present covenant of the League of Nations as brought back from Paris," the Senator said in his statement. "I yield to no man in a desire to promote peace and prevent war. I would welcome a forum for the strengthening of arbitration treaties, an amplification of The Hague tribunal, where international questions might be debated and the public opinion of the world formed."

This is accepted here as somewhat of a concession by Johnson, as compared with utterances he has made about the League.

On the other hand, Johnson supporters are spreading widely among voters of alien extraction copies of a speech made in the United States Senate on Jan. 24, 1920, by Senator Reed of Missouri headed, "Herbert C. Hoover and the League of Nations." It contains one of Senator Reed's bitter assaults on Mr Hoover and on the League of Nations.

The Hoover headquarters announces reports that there is a big growth of independent sentiment for Hoover in the counties to the north, and that Johnson supporters will meet with a great surprise on Tuesday. Apparently, it will take some such overturn to get the north counties away from Johnson, or keep his majority there down to a point where there would be substantial hope of defeating him in the entire State.

Late registration figures show that of more than 1,100,000 voters registered in the State for the primaries, 603,707 have registered as Republicans. While it will be possible for the voters to cast their ballots as they see fit on Tuesday, this gives some idea of how the voting will go as between the Republican and Democratic tickets. It is estimated that not more than 60 per cent. of the voters registered will go to the polls.

KENTUCKY VICTORY CHEERS COX'S FRIENDS

Regarded as Beginning of a Big Movement for Ohio Governor's Nomination.

Special to The New York Times.

COLUMBUS, Ohio, May 2.—At the national headquarters of Governor James M. Cox the easy victory won by the Ohio executive in the Democratic county conventions in Kentucky yesterday is regarded as the beginning of a big movement in his behalf. Reports received here were that he had carried eight out of eleven Congressional districts and had uninstructed delegates from one of the other districts. The Kentucky manager, former Senator Johnson N. Camden, reported that Cox would have 1,900 out of 2,000 delegates to the State Convention.

The victory was prized here because adherents of William G. McAdoo favored an uninstructed delegation and were supported by Federal officials.

The Ohio Governor carried the First District, in which he was expected to have serious opposition. An argument made by him in the tobacco districts is held to have had great weight. He told the tobacco growers that tobacco had gone from 25 and 30 cents a pound to less than half of this figure because of the disordered condition of the Italian exchange, which was in part due to the failure of the United States Senate to ratify the Peace Treaty. Kentucky Black Burley tobacco goes largely to Italy.

LOUISVILLE, Ky., May 2.—One hundred and six out of 120 counties give Governor Cox 1,425 delegates to the State Convention, as against 1,167 uninstructed, some of whom favor Cox. Counties not reporting have a total of 175, so that Cox has a safe majority, although a bitter fight is expected at the State Convention next Tuesday.

FIGHT IOWA WAGE CUT.

Council Bluffs Carpenters Order a Strike in Protest.

Special to The New York Times.

COUNCIL BLUFFS, Iowa, May 2.—Council Bluffs faces a strike in the building trades tomorrow as the result of the first effort in the West to make a cut in wages. The cut will affect carpenters only. Carpenters have been receiving $1.12½ an hour.

Yesterday at noon the building contractors notified the carpenters that beginning Monday they would receive only $1 an hour. The carpenters replied by announcing a strike.

Every union man in the district will back up the carpenters on the principle that if a cut is accepted it may spread to other lines.

What is Labor Planning?

What is labor thinking?
What is labor doing?

SPECIAL LABOR NUMBER of THE NATION.

out today

Art Director and Visualizer

Seeks Position

I have had several years' experience covering every phase of production work in the handling of large national accounts, except writing of copy. Art Director and Visualizer for two of the largest agencies. Proven ability as idea-creator, layout originator and executive. Well known among artists and agency men. Can show actual evidence of work in proof form. Not connected with any agency at present.

P 355 TIMES.

SEEKS TO DISPLACE LODGE AS 'KEYNOTER'

Old Guard Now Opposes His Selection as Chairman of Chicago Convention.

GOVERNOR MORROW BACKED

His Views on the Treaty Held to be More in Accord with Republican Sentiment.

Special to The New York Times.

WASHINGTON, May 2.—Developments in Republican national politics are indicating more clearly to keen observers that the Old Guard leaders intend to exert themselves to bring forward opposition to the League of Nations as one of the chief issues in the Presidential campaign. That is said to have been one of the underlying motives, but not the chief one, which Senator Penrose had in mind in putting Senator Knox into the limelight.

The conservative leaders are reported to have drawn the conclusion from the primary elections that the country is against alliance with foreign countries through a League of Nations. They think that they have interpreted sentiment well enough now to come forward more boldly in opposition to the League, and are willing to accept the verdict of the primaries as evidence that the electorate is satisfied with the defeat of the treaty.

It was thought some weeks ago that there would be no opposition on the part of the Old Guard to Senator Lodge as temporary and permanent Chairman of the convention; but in the last few days even friends of Senator Lodge are expressing themselves as doubtful of the wisdom of having him make the keynote speech. They say that his position does not agree with Republican sentiment and that a man who has maintained silence on the subject of the league or one who has been outspoken against it may be selected.

Morrow Suggested as Chairman.

When talk of refusing Senator Lodge the honor became known the "bitter-enders" suggested that it be given to Senator Borah, while ex-Senator Beveridge was brought forward as a candidate for Chairman by another element in the progressive wing. The Old Guard, which, it is believed, can control the organization of the convention, while somewhat willing to listen to the opponents of Senator Lodge, has refused to accept either Borah or Beveridge.

As a compromise Governor Morrow of Kentucky has been suggested. His friends say that his position on the treaty is satisfactory, and also that he would add strength politically to the party in that he is a Republican Governor of a Southern State which the Republicans have been striving for years to win in a national election.

Will H. Hays, who is now touring the country with the idea of appraising sentiment improving his chances of the Chairmanship in the coming campaign, has heard many National Committeemen speak favorably of the plan set on foot by a certain group of old guard members to elect Governor Morrow Chairman of the convention.

While the choice of a Chairman has importance as giving an indication as to the keynote the party will set for itself before the platform is written, yet interest in it is eclipsed by the unexpected announcement of Senator Penrose in favor of Senator Knox as a Presidential candidate. Mr. Penrose has been opposed to both Wood and Johnson and hoped to see Harding develop sufficiently to permit the manipulators at Chicago to nominate him. He has now abandoned Harding, and, while he thinks that Lowden has not yet been eliminated, he is apparently losing faith in the Governor's chances.

Penrose Feared Loss of Leadership.

More definite information as to the situation in Pennsylvania, which impelled Senator Penrose to suggest Senator Knox as a candidate, is now available. It indicates that Mr. Penrose was animated not only by a desire to halt the progress of General Wood in the primaries in Pennsylvania, but also to protect his own leadership.

It cannot be overlooked by one familiar with conditions in Republican politics in Pennsylvania that Governor Sproul and certain Republicans there have been putting themselves forward during the illness and absence of Senator Penrose from the State, with the idea of directing affairs in the event that Mr. Penrose could not attend to things as vigorously as before. In the interest of General Wood certain old-time rivals of Mr. Penrose were dealing with Governor Sproul and ignored the National Committeeman from the State. Friends of Penrose thought they saw a combination forming which might disrupt Republican politics in the State and nullify his influence at Chicago.

It was very easy for the Wood people to get an agreement with certain Republican leaders, among whom was Governor Sproul, by which many of Pennsylvania's delegates should support General Wood on the second ballot after the complimentary vote had been accorded to the Governor. At first Senator Penrose was not averse to this plan, thinking he could control the delegation at a critical time. But in the last ten days Pennsylvania sentiment has become so pronounced for Wood and Johnson as to make such a course dangerous to the plans of Mr. Penrose.

It seemed necessary for the Senator in this situation, his close friends say, to come out for Knox as the State's favorite son. He believes that Johnson will abandon his efforts in the State, and that many of those who have been working for Wood, who is declared to be stronger in Western Pennsylvania than elsewhere in the State, will not be so zealous in the General's behalf now that a candidate from their own section of the State has been suggested. Mr. Knox is a resident of Pittsburgh and is very strong among both conservatives and progressives in that part of the State.

While Senator Penrose had his own purposes to serve in his Knox boom, yet it is only fair to say that he is now serious and will exert his influence to nominate Knox. So he informed those who visited him in Philadelphia last Saturday. In serving himself, however, Mr. Penrose may have injured whatever chances Senator Knox had as a compromise candidate. Those Senators who have espoused Johnson's cause who were willing to turn to Knox in case of Johnson's failure to get the nomination are not now so favorable to Knox because of Penrose's support.

Knox Was Not Consulted.

Senator Penrose did not consult Senator Knox, and none of the National Republican leaders was informed, in advance, of his intention of starting a Knox boom. However, Governor Sproul was told of the situation and agreed to bolster up the announcement, as he did. Some Philadelphia friends of Senator Knox believe that he will do nothing to aid Senator Penrose in holding the delegates in line. He has refused thus far to discuss his colleague's action, except to say that he knew nothing of it save what appeared in the newspapers.

Friends of General Wood in Pennsylvania, among whom are E. A. Van Valkenburg, Alexander Moore and William Flinn, according to a report from Philadelphia today, will fight the Penrose plan. It is probable that a more determined campaign will be made to pledge the delegates for Wood now that Penrose has thrown down the gauntlet. The Vares, defeated by the organization in the recent election in Philadelphia, are openly for Wood, and old followers of Roosevelt who routed Penrose in 1912 are also strongly behind Wood. The Wood forces know the political game as well as the Old Guard. Unless the Republican State Committee becomes active for Knox the conditions of 1912 may be repeated. Then Roosevelt defeated the Penrose machine in all the districts except a few in Philadelphia and Lancaster County.

Senator Penrose declares that he is seriously for Knox and that there was nothing of strategy in his announcement. It is believed here, however, that both sincerity and strategy figured in his decision, with the latter predominating. The election of a large number of delegates favorable to Wood would diminish the influence of Penrose in the convention, and therefore, political observers say, Penrose launched the Knox boom to save himself in his own State and as a factor in Republican national politics.

MANY SAIL ON KROONLAND.

Special Deck Cabin Built After the Liner's Berths Are Taken.

The Red Star liner Kroonland sailed at 1 o'clock yesterday for Southampton and Antwerp with 240 first, 220 second and 825 steerage passengers, every berth being occupied and a special cabin built on deck to accommodate a family who had to return to Belgium on special business.

Among the passengers in the first cabin was Newton D. Gilbert, former Judge in the Fait administration in the Philippines, who is going abroad on business. J. H. Fahey, President of the Boston Chamber of Commerce sailed with his wife on a trip to England and the Continent.

COOPER FOR BENCH STIRS M'ADOO FOES

Opposition to Presidential Nomination Intensified by Judicial Choice.

LUNN BACKING FIGURES

Tammany and Up-State Organization for Edward Murphy of Troy.

Opposition to the candidacy of William G. McAdoo for the Democratic nomination for President by Tammany and part of the up-State Democratic organization has been intensified by the appointment by President Wilson of Frank Cooper of Schenectady as Judge of the United States District Court for the Northern District of New York. It was learned yesterday. It was stated that the President had disregarded the recommendation of Attorney General A. Mitchell Palmer for the appointment of Edward Murphy of Troy, choice of the up-State Democratic organization and approved by Tammany, and had named Mr. Cooper upon the indorsement of Bernard M. Baruch, one of Mr. McAdoo's principal supporters.

Further objection to the selection of Mr. Cooper from a Democratic organization viewpoint was found in that he was the candidate of George R. Lunn, former Representative in Congress and former Socialist Mayor of Schenectady, who led the fight against a prohibition amendment repeal plank adopted by the recent unofficial Democratic State Convention.

Mr. Lunn, who came out recently for Mr. McAdoo, was said to have formed an alliance with Mr. Baruch and others supporting Mr. McAdoo. It was reported that he might become a candidate for the Democratic nomination for United States Senator.

Edward Murphy is the son of the late Democratic United States Senator of the same name and a brother of Joseph Murphy, formerly one of the strongest up-State Democratic leaders, who retired from politics after a quarrel with Governor Alfred E. Smith.

Tammany will not support Mr. McAdoo unless his nomination is inevitable without the votes of the New York delegation, one of its strongest leaders said yesterday. A complimentary vote to Governor Smith or to Governor Edwards of New Jersey was said to be likely, but that Tammany sentiment was favorable to either Attorney General Palmer or Governor James M. Cox of Ohio.

"BELL AND WING"

By Frederick Fanning Ayer

READ WHAT THESE ENGLISH AUTHORITIES SAY OF THIS MOUNTAIN-NEST OF VERSE, THESE SUPERNAL FLIGHTS OF SONG

"Power and originality"..... *Cork Examiner (Irish)*
"A subtle thinker"..... *Publishers' Circular, England*
"Absorbing, astounding, inspiring, baffling" *Academy, London*
"A savage virility"..... *Literary Guide, England*
"An alert and bold intelligence"... *Occult Review, England*
"He feels and thinks deeply" *Leyton District Times, England*
"He belongs to a different world from yours" *Montrose Standard, England*

PRICE, NET, $2.50

THE BAKER & TAYLOR COMPANY
SELLING AGENTS
354 FOURTH AVENUE
NEW YORK

Treasurer Wanted

THE President of an old and successful mercantile house in New York City, doing a business of about $50,000,000 annually, desires to meet a gentleman thoroughly competent to act as Treasurer.

The company has ample capital. No cash investment is desired. What is being sought is ability.

The General Qualifications Are As Follows:—

Age not over 40.

He must be a trained accountant—C.P.A. preferred—competent to analyze financial reports of all kinds and supervise the accounting. Only a man with a record of past achievement that qualifies him for a task of this importance will be considered.

Salary first year $15,000; second year $20,000; third year $25,000 or more.

Letters of application (which will be treated with the utmost confidence) must state age, present position, general qualifications and experience in detail.

Address "Executive"
Care of F. J. Ross Advertising Agency
119 West 40th Street, New York City

America's Leading Furriers — *Established 1863*

Improved Fur Storage

Reduction of Rate 2% With Minimum Charges

NEW storage vaults—the finest fur storage in the world—located in our new building on Fifth Avenue.

Built primarily for our own valuable furs, but made large enough for those of all our clients.

With the safety of your furs at stake, there should be no question about the place you select for this important service.

Low Summer rates for remodelling and repairs.

Telephone, 8720 Bryant

HJAECKEL & SONS INC.
546 Fifth Avenue
Corner 45th Street
(Our Only Address)

Saks & Company

Announce one of

The Most Remarkable Events of its Kind Ever Planned

SALE OF 40,000 PAIRS

Women's and Misses'

FINE SILK HOSE

Every pair made by one mill—the best! Every pair perfect, every pair worthy of your entire confidence, and every pair offered at a saving far too substantial to overlook.

At $1.65 Regularly $2.50

18,000 Pairs Women's Pure Thread Silk Lace Hose in very neat patterns. Every pair has reinforced garter tops. Colors: Navy, Cordovan, New Grey, and Two-tone effects.

At $1.80 Regularly $2.75

15,000 Pairs Fashioned Leg Silk Lace Hose with mercerized lisle garter tops. To be had in Black, Grey, Navy and Cordovan.

At $2.40 Regularly $3.

2,500 Pairs Women's Pure Thread Silk Lace Clock Hose with reinforced lisle garter top. Full fashioned leg. To be had in Black, White, Navy Blue, and the wanted Cordovan.

At $2.95 Regularly $4

2500 Pairs Women's Full Fashioned Thread Silk Hose with double welt lisle top. Splendid quality. Black only.

At $3.55 Regularly $5 and $6

2000 Pairs Women's Pure Thread Silk Hose of a very high grade, with hand clocking in white. Heavy lisle garter tops insure splendid service. Black only.

Broadway Saks & Company *at 34th St.*

QUALITY FIRST

Every one should eat fruit of some kind; and most people prefer it for breakfast.

However, some cannot eat raw fruit because of the acids and uncooked fiber.

At CHILDS all may suit their individual requirements and find equal pleasure in doing so.

Grape fruit and oranges for some; baked apples and stewed prunes for others.

"Quality first" is the CHILDS policy—hence the ambrosial flavor of the fruits.

Childs

Extra heavy silk, ingenious splicing so that the fit is perfect, hand-embroidered clocks, good dyes—if you glean from this the real worth of these silk socks, we won't have enough left to write about.

2.00 pr.
Blue, black, brown with contrasting clocks

Best & Co.
Fifth Ave. at 35th St.
Gentlemen's Haberdashery

Manhattan SHIRTS COLLARS MANSCO UNDERWEAR

THE KIND SERVED IN SELECT HOTELS

Enjoy this same delicious blend in your own home.

DIRECT FROM IMPORTER.

Not on sale at retail stores, but sold direct from wholesaler to families in 5 lb. lots or more (bean or ground), at ..... 47c. lb.

Other Coffees
32-36-40-44c

Delivered in New York, Brooklyn and within 300 miles, 5c. a lb. additional.
Satisfaction or Money Back.

Gillies Coffee Co.
233-239 Washington St., New York.
Between Park Place and Barclay St.
Phone Barclay 9857. Established 30 years.

FOR SALE

Lease, fixtures and Good-Will of SOLVENT, long-established manufacturing and jobbing ladies' dress concern, open for immediate sale as the result of friendly dissolution. The concern has a splendid reputation in the trade, and last year, the total business exceeded $800,000. If interested, communicate immediately with Maurice B. & Dan'l W. Blumenthal, attorneys, 35 Nassau Street, New York City.

KELMSCOTT CHAUCER

The most sumptuous jewelled binding in the world is among the Rare Books now exhibited at Dutton's, 681 Fifth Avenue, by Mr. Charles J. Sawyer of London.

VACATION READING.

Well informed men and women read The New York Times both at home and when away from the city. A month's subscription costs $1.—Adv.

APPROVE CALDER'S DEFENSE OF SENATE

New York Republicans Pleased by Senator's Reply to Colby's Attack.

SHIFTS BLAME TO WILSON

Secretary's Challenge to Make the Treaty the Issue of the Campaign Is Accepted.

New York Republicans heard with approval yesterday the defense of the United States Senate's action on the Peace Treaty and the conduct of the Republican Senators by Senator William M. Calder against the attack of Secretary of State Bainbridge Colby and his acceptance of Mr. Colby's challenge to make the Senate's action an issue of the campaign. Senator Calder's defense was made in an unscheduled speech at the dinner of the New York Press Club early yesterday morning, after Mr. Colby had made an attack upon the majority of the United States Senators, whom he charged with having been actuated by malevolence and partisanship and whom he characterized as "mean, little men, seeking to put the President in the hole."

Senator Calder, who was seated at the guests' table, but was not on the program as a speaker, had listened with close attention to Mr. Colby's speech and his declaration that the whole American people would insist upon the United States joining the League of Nations and that the President was rapidly recovering his mental vigor and that those who had opposed him would soon be on the run. He sent word to Edward Percy Howard, President of the club, who was presiding, that all the speakers seemed to be Democrats and that it might be a good idea to call upon a Republican. Mr. Howard, who explained that all the leading Republican candidates for President had been invited, but had not seen fit to come, called on Senator Calder.

Senator Calder asserted that the members of the majority of the Senate had been actuated by only their patriotic duty in consideration of the treaty under obligation imposed upon them by the Constitution. He declared that the reservations proposed had been for the purpose of American interests and said that within one-seventh of the votes necessary for ratification had been obtained at one time and that the treaty would have been ratified but for the refusal of President Wilson to release the Democratic Senators. "The failure to ratify the treaty was caused by the President's own obstinacy," he said.

Mr. Colby had stated that it was fortunate that an election was at hand so that the people might compel acceptance of the treaty and the League of Nations, and Senator Calder replied that the Republican Party was willing to accept this issue and had no doubt of the result.

"It comes with poor grace from the Secretary of State," said Senator Calder, "to criticise Senators as 'mean, little men.' The members of the Senate studied the treaty carefully and the purpose of the majority was to protect every American interest."

LEGION TO ACT ON RADICALS.

Will Vote in Proposal to Enlist Members for Emergencies.

The American Legion, at a meeting of the New York County Committee on Thursday, will act upon a proposal for listing the members of the Legion for service in emergencies, such as railroad and street car strikes, when the emergency is clearly established as inspired by radicals. The meeting will be held at the Automobile Club of America, 247 West Fifty-fourth Street, at 8 P. M.

The volunteer plan is embodied in a resolution presented by Guynemer Post. The policy of the Legion volunteers will be formulated at Thursday's meeting. Deputy Attorney General Samuel A. Berger will explain the nature of the three Lusk bills passed at the recent legislative session.

MAN SHOT BY SENTRY DYING

Failed to Halt as Commanded by Fox Hills Hospital Guard.

Robert Morrison, a laborer, of Bay Street, Clifton, was shot in the back yesterday by a sentry at the Government hospital, Fox Hills, Staten Island, and is dying at the Staten Island Hospital.

Private Edwin Mills told the authorities that he saw a man leaving the hospital storehouse with a bundle, which looked like a typewriter. When the man started to run and failed to halt, as commanded, the guard said he fired a shot, but the man continued running.

A few hours later Morrison was found more than a mile away, badly wounded. The army authorities will investigate the shooting.

Security League to Meet.

The annual meeting of the National Security League will take place on Wednesday evening at the Hotel Astor. Alton B. Parker, Honorary Vice President, will preside over delegates from branches in all parts of the country. Charles D. Orth, President of the league, will report plans for the future, and Martin Conboy, who was in charge of the administration of the draft in New York City and was counsel for the Assembly in the prosecution of the Socialist members, will make an address on "The Red Conspiracy's Challenge to American Citizenship."

Will Pay Tribute to Italy.

A national American tribute to Italy will have its climax with a celebration at the New York Hippodrome Sunday night, May 23, on the eve of the fifth anniversary of Italy's entry into the war, it was announced yesterday by William Fellowes Morgan, Chairman of the Executive Committee. Charles E. Hughes, President of the society, will preside. Baron Romano Avezzana, the Italian Ambassador, and others will speak. Mme. Luisa Tetrazzini will contribute to the musical program.

TO ASSIST WAR PRISONERS.

American Committee Would Help Austrians Out of Siberia.

The American Red Cross announced yesterday that $600,000 had been raised toward the $3,000,000 to be used for the repatriation of Austrian and Hungarian prisoners held in detention camps in Siberia. Funds have been provided by the German Government for the return of its citizens in Eastern Siberia. Some of the men have been prisoners for more than six years, and all for more than four.

The organizations included in the committee are the American Friends' Service Committee, American Relief for Austrian War Prisoners, American Relief Committee for Hungarian Sufferers, American Red Cross, Federal Council of Churches of Christ in America, Joint Distribution Committee, National Catholic War Council, National Lutheran Council and Young Men's Christian Association.

One Tube of Pebeco Leads to Another

Your first tube of Pebeco Tooth Paste will show you just how gratefully a mouth responds to good treatment. Simply on that basis you will want a second tube as soon as the first one is finished.

PEBECO
Reg. U. S. Pat. Off.
TOOTH PASTE
Counteracts "Acid-Mouth"

In the first place, Pebeco contains nothing gritty or irritating. In the second place, we believe that Pebeco has no equal for whitening and polishing the teeth, for sweetening the breath *naturally*, for invigorating the gums and the entire oral cavity, and for warding off mouth acids.

Go to your dentist twice a year, and use Pebeco twice a day.

OUR NAME IS OUR BOND
Lehn & Fink

Pebeco is sold by druggists everywhere

E&W
EARL & WILSON

EVER since Washington Wilson drew this trade mark with his own pen in 1867 it has represented all the style and durability that can be put into a Collar or Shirt.

EARL & WILSON, Troy, N.Y.
makers of
Collars & Shirts

DREICER & Co

Pearls, Precious Stones and Jewels

FIFTH AVENUE at FORTY-SIXTH

No Connection With Any Other Establishment in the World

WORTH

THIRTY-FOURTH STREET BROADWAY-FIFTH AVENUE

Foulard Frocks Such As These Are Favored By The New Mode

Very Specially Priced

FORTY DOLLARS

AN ENSEMBLE SOMEWHAT UNUSUAL AND DISTINCTLY ORIGINAL A BASQUE BODICE IN SURPLICE EFFECT WITH FILET MESH COLLAR A SIDE TUNIC SKIRT WITH SHIRRED PUFFS OVER HIPS VERY BRIEF SLEEVES WITH RUFFLED EDGES

FOR WOMEN AND MISSES

A NAVY BACKGROUND FIGURED IN WHITE OR TAN

You Need No Ice This Summer With a—

THERMONOR
THE ICELESS REFRIGERATOR

An old law of nature has been put to work for you by the invention of the Thermonor. It uses only air and water—yet keeps your foods cold and sweet in the hottest summer weather.

Just the thing for your home, boat, camp or bungalow this summer.

It has taken eleven years of research and experiment to perfect the Thermonor process. The Thermonor trade mark is an assurance of satisfactory service.

No Ice
No Chemicals
No Machinery
No Expense

Prices according to size
$2.75 to $7.50

A Demonstration of the Thermonor In Our Housefurnishing Dept.—6th Floor

James McCreery & Co.
5th Avenue 34th Street

Franklin Simon & Co.
Fifth Avenue, 37th and 38th Streets

Ready to emerge, crisp and fresh from a tubbing, this.

GIRLS' CHECKED GINGHAM FROCK

8.95

HAND EMBROIDERED AND YOUTHFUL

DELICATE criss-cross patterns of hand-embroidery outline the pockets and vest effect of this two-piece gingham frock with slip-on overblouse pert with its white repp collar and cuffs. The sturdy fabric makes it adaptable for wear at school, beach, or country-side. In pink and white, tan and white, or blue and white checks.

Sizes 12 to 16 years

OTHER GINGHAM FROCKS for GIRLS 6 to 16 years—3.95 to 18.50

GIRLS' DRESS SHOP—Second Floor

Macy's Macy's

A Message of Real Thrift to Business Men

Our Commercial Stationery Department is fully equipped to fill your every office stationery requirement at lowest-in-the-city prices.

Special for This Week

One more example of the worth-while savings waiting for you in this department.

PAPER CLIPS
at savings of 20% to 30%
on Macy's usual lowest-in-the-city prices.

Gem clips, nickel finish; regularly 60c per M. Sale 42c per M. (100 in box.)

Niagara clips, nickel finish; reg. 80c and 90c per M. Sale 69c per M. (100 in box.)

Ezeon clips, nickel finish; regularly 60c per M. Sale 47c per M. (100 in box.)

Fay clips, nickel finish; regularly 24c per M. Sale 19c per M. (250 in box.)

Here is your every want in paper clips—a necessity in every office—at a great saving.

BUY AND SAVE IN
Macy's COMMERCIAL STATIONERY DEPT.
Macy's—Main Floor, Centre.

R. H. Macy & Co.
HERALD SQUARE Inc. NEW YORK

Macy's Macy's

GREENPOINT

Announcing

An attractive exhibition of the newest developments in ALL METAL

BEDSTEADS-DAY BEDS
featuring BOW FOOT ENDS
"Trip-Lock" Cribs "Han-D-Fold" Cribs
At the
OWN-YOUR-HOME EXPOSITION
Grand Central Palace New York
May 1st to 8th
Space No. 20

Model 1528 (Illustrated)

THE BIGGEST CITY

You don't ordinarily think of New York, the great world market, as a manufacturing city. Yet it contains 46,800 factories, more than two-thirds of all in the State. The business and homes that centre around so much industry make land valuable. Buy our 5½% Guaranteed Mortgages on selected city buildings.

LAWYERS TITLE & TRUST CO.

160 Broadway, New York
180 Montague St., Brooklyn
44 Court St., Brooklyn
367 Fulton St., Jamaica, N. Y.
383 E. 149th St., N. Y.
1354 Broadway, Brooklyn.
160 Main St., White Plains, N. Y.

MEXICAN REBELS TO ATTACK CAPITAL

Plan a Simultaneous Drive Against Tampico Oil Fields to Cut Off Carranza's Revenues.

LABOR PARTY AIDS REVOLT

Secretary Asserts That They Will Receive Backing of American Federation of Labor.

Special to The New York Times.

WASHINGTON, May 2.—Announcement was made tonight at the Washington headquarters of General Salvador Alvarado, representing General Obregon and the Sonora movement in Mexico, that the revolutionists will soon begin a military movement against Mexico City from the direction of Guerrero, Michoacan and Jalisco.

This movement, it was declared, would be accompanied by a simultaneous effort to occupy the Tampico oil fields and cut off the Carranza Government from its revenues in that direction.

With the revolutionary forces virtually in command of the northern stretch of territory from Sonora through Chihuahua toward Matamoras, and in control over the States along the west coast, and General Obregon understood to be about to take command of the projected movement against the Mexican capital, information reaching Washington through official as well as revolutionary channels leaves little doubt that the revolt against Carranza's rule is rapidly reaching the point where he will have to follow in the footsteps of Diaz and Huerta, and flee from the capital. That Carranza is preparing to flee is the information that has reached the Government in Washington through channels of a reliable character, and the general trend of the Government's military intelligence information from its agents along the border and in Mexico are to the effect that Carranza's days are numbered.

Information reached Washington that the revolt in Chihuahua is spreading. In that State, Juarez is the last garrison possessed by the Carranza forces. Torreon, the great rail centre on the border, between Durango and Coahuila, as well as Monterey, in the State of Nueva Leon, and Matamoras, in the Gulf State of Tamaulipas, across the border line from Brownsville, are expected to be the next important points in Northern Mexico to fall.

MEXICAN LABOR IN REVOLT.

Not Bolshevism, but Effort for Freedom, an Official Says.

AGUA PRIETA, Sonora, May 2 (Associated Press).—Confirmation of widespread reports of an anti-Carranza labor movement throughout Mexico and a declaration that the American Federation of Labor is expected to give its support to the movement were made by Juan Rico, President of the Linotypers' Union of Mexico and Secretary of the Executive Board of the Mexican Labor Party, here tonight.

According to Senor Rico, the American Federation or Labor will vouch for the fact that the movement is not "a Bolshevist uprising," but a legitimate attempt to achieve industrial freedom in Mexico.

Rico insisted that a statement from the American federation could be expected shortly, despite reports that the organization originally aided in bringing about recognition of President Carranza.

After outlining the cause of the Madero revolution and the assassination of its chief, Senor Rico continued:

"Carranza, apt pupil of the traitors, abandoned the people when he sought to surround himself with elements virtually as corrupt as those defeated at Celaya and Trinidad.

"The old man of Coahuila formed a clique of men anxious for power and self-aggrandizement. The greedy traitor may keep his ill-gotten gains, but he need not dream that he shall longer remain an absolute despot, for the day of Czars and Kaisers is passed.

"In the meanwhile, the victorious people are marching swiftly toward Mexico City, to establish a régime of honest men who will forever preserve the country and its revolutionary ideals."

Senor Rico announced that the second Congress of the Pan-American Federation of Labor, sponsored by the American Federation and the Regional Congress of Mexican workers, scheduled to meet in Mexico City July 12, would convene either in Havana or Panama on that date. The change of place was made necessary by the situation existing in Mexico, Rico explained.

Bar Iron

FOR SALE

Approximately 7,500 Tons
BLACK AND GALVANIZED ROUND BARS
1 to 1½ in. Diameter, Mill Lengths
1,000 Tons Miscellaneous Size
FLAT BARS
500 Tons Miscellaneous Size New
BLACK AND GALVANIZED IRON PIPE
Complete Stock of
VALVES, FITTINGS and MILL SUPPLIES
Inquiries solicited. All material for sale at market prices available for prompt shipment.

SHIP SUPPLY COMPANY,
411 Whitney Bank Building,
New Orleans, La.

The Store is closed at 5 P. M. daily

B. Altman & Co.

MADISON AVENUE - FIFTH AVENUE, NEW YORK
Thirty-fourth Street — Thirty-fifth Street

Spring—and Your Car

With the first suggestion of green on the meadows the lure of the road begins to make itself felt. Forthwith the owner of a car looks his treasure carefully over, takes note of its various needs, and supplies them as opportunity offers.

A New Motor Robe

is one of the first things to be considered. Robes that have seen a Winter's service do not harmonize with the freshness and beauty of the Springtime world.

There are Motor Robes of many sorts in the Department on the First Floor—just off the Thirty-fourth Street entrance. Smart, up-to-date, just the right weights for Spring and Summer—and excellent values, whichever way you look at them.

Saks & Company

Announce an Important Clearance

Sale of Men's Soft Hats

630 Hats That Were Formerly $5
715 Hats That Were Formerly $6
310 Hats That Were Formerly $7
225 Hats That Were Formerly $8

Reduced to

$3.55

Excellent selection of styles and colors. All sizes.
None sent C. O. D., Exchanged or on Approval.

Broadway **Saks & Company** at 34th St.

JOHN WANAMAKER

NEW YORK AND PHILADELPHIA

All the Great Newspapers of the United States Printed Last Week

the startling statement presented in the left-hand column as to the high cost of "necessaries," which please read.

(Signed) John Wanamaker

Prices Trend Upward, Reserve Board Reports

WASHINGTON, April 29.—Reports from Federal Reserve agents show a marked tendency of prices to resume their upward movement, the Federal Reserve Board reported tonight, but the Board noted the hopeful sign, from the consumer's viewpoint, of "anxiety concerning the overstrained situation resulting from excessively high prices and wages," which it believed forecast a slowing down in the skyrocketing of prices.

While high prices of necessaries obviously were chargeable to inefficiency and underproduction to a large degree, the board advanced the belief that the high costs of production were aggravated by the added expense of obtaining capital.

The facts authoritatively given out by the chiefs of financial operations in this great country put a new pressure upon us as merchants to do something to create a breakwater against this higher wave of costs said to be still rising to submerge the people by increasing their burdens.

This Pioneer Store

consisting of the first "Different Kind of Store," grown from a seed planted in Philadelphia almost 60 years ago, now includes what was formerly the A. T. Stewart Store in New York. Today it owns at actual selling value and has in store ready for delivery—more than twenty millions of dollars in fine, fresh merchandise, which we shall sell today and until further notice, at 20 per cent. off, or one-fifth below our lowest regular prices.

All of these sixty years the people have done well by us. Certain principles have guided us from the first, from which we have never deviated.

1. The people, finding that we dealt only in trustworthy goods, found out that they were well chosen, justly priced, and that we could be depended upon every time.
2. We never have marked up over-values on tickets to create markdowns, and we never will.
3. We made good in all our undertakings without upholstered advertising.
4. Our business has constantly increased, and has never ceased to go ahead.

At this particular moment when the highest financial authorities point out the probability of still higher prices, we believe that we have an incumbent duty to at least try to do something for our good customers to help them bear the excessive burdens of the hour, and to continue the effort initiated by our Million Dollar Sales in 1917 to break the back-bone of high prices.

Therefore, with but one reason only, that of a conscientious sense of duty,

The Founder Puts at the Disposal of the Public

for a limited time, beginning today

Twenty Millions of the Best Merchandise

that has been bought for cash—not selecting a few articles here and there at lowered prices at the end of a fashion season, which is usual, but by offering

The Full Retail Stocks of both our Stores

In New York and Philadelphia

—from end to end and from top to bottom (saving, say, $50,000 or less worth of articles taken in with restrictions we cannot honorably change)—

at 20 per cent. deduction from actual prices

the deduction to be made at time of purchase

NOTE—(1) Nothing will be sold to dealers. (2) No C. O. D.'s. (3) Nothing returnable. (4) Nothing on approval.

Further, in order to influence manufacturers and speculators holding goods for higher prices who may be in want of money at this time when they find it is scarce and at high rate of interest,

we now hereby agree to expend
One Million Dollars each week
in taking over any desirable merchandise
and paying cash for it the day of delivery
in order to continue these sales

hoping thereby with this great outlet to begin grading down prices if even a little. We pledge ourselves to give our customers every advantage possible in keeping up the sale by means of any reductions we can get from the manufacturer in expending this money.

In one sense, this all means that we are, by these privileges, taking our valued customers into co-operation with us to effect a great purpose.

In all our years we have

Never had a finer or larger stock
Never been so much prospered with large sales
Never been so strongly equipped from every point of view as we are today to conduct such an operation which is wholly for the benefit of the public.

We are simply mastered by a spirit of duty to help the people who have helped us in this renewed effort to start a movement in lowering selling prices of merchandise and bring on more quickly the "better days coming" to this nation.

Please reciprocate by paying cash if practicable, by carrying parcels that are not too large nor heavy, by selecting carefully and not returning goods, and by not asking for C. O. D. delivery or goods on approval.

[Signed] John Wanamaker

May 3, 1920.

WANTS ANTI-SALOON MEN FINED $100,000

Cuvillier Declares Amount Due for Improper Legislative Reports.

MAKES FORMAL COMPLAINT

Lays the Matter Before Attorney General and Albany County Prosecutor.

Assemblyman Louis A. Cuvillier, who led the fight in the Legislature against the Anti-Saloon League, declared to a reporter for THE NEW YORK TIMES last night that his investigations had disclosed that the League was indebted to the State of New York for the sum of more than $100,000 in the form of forfeiture for failure to make proper reports of the activities of the organization in behalf of prohibition in the Legislature of 1918-1919; that at least two of its agents were criminally liable under the law, and that William H. Anderson, State Superintendent, was subject to investigation in the same connection.

Mr. Cuvillier said that he would go to Albany Tuesday and on Wednesday would confer with Attorney General Newton and Assistant Attorney General Boland of Albany County, with regard to bringing the necessary action under the law against the association and the persons concerned. He remarked that, while the Legislature had adjourned, the fight on the Anti-Saloon League would be continued.

The law referred to by Mr. Cuvillier is Section 66, entitled "Services in Legislative Matters," and provides that every person participating in a violation thereof "shall be guilty of a misdemeanor, punishable by imprisonment in a penitentiary or county jail for not more than one year or by a fine of not more than $1,000, or both." In case of an association or corporation the punishment is by fine of not more than $5,000.

The section continues: "And in addition to the penalties hereinbefore prescribed any corporation or association failing to file the statement of legislative expense within the time required shall forfeit to the people of the State $100 a day for each day after the expiration of the two within which such statement is required to be filed, to be recovered in an action brought by the Attorney General.

Mr. Cuvillier gave out the following letter yesterday, which he sent to the District Attorney of Albany County, a similar letter being sent to Attorney General Newton:

"Please find inclosed a certified copy of the expenses of the New York Civic League, which is a kindred organization of the Anti-Saloon League, as required by Chapter 321 of the Laws of 1906, of all expenses paid, incurred, or promised directly or indirectly of legislative expenses for 1919, including all disbursements paid, incurred, or promised to counsel or agents; as you can see, the object of the New York Civic League is to secure the passage of good legislation and the defeat of bad legislation, especially the Sabbath, temperance, &c., it shows that this league * * * spent $4,442.54, the major part of this amount being for printing, postage, clerical help and field work; in other words, their work is identical with that of the Anti-Saloon League, so far as results are to be obtained.

"William H. Anderson, State Superintendent of the Anti-Saloon League, and Mr. Davey, its attorney, * * * when they stated that no agents had filed the consents to lobby as required by Section 66 of the legislative law, when they stated that no person, firm or corporation had filed any verified statements of the expenses they spent in promoting or defeating legislation * * * must have known that the New York Civic League had filed the required statement, but Anderson has always thought that he was above the law and the Government and could do as he pleased, because, as he stated, he was backed by the religious and moral element of the State.

"I must insist that the agents of the Anti-Saloon League for purposely violating Chapter 321 of the Laws of 1906 be prosecuted criminally, as this law specifically provides that a violation is a misdemeanor, and you, as the prosecuting officer of Albany County, are required to prosecute all violations of the law within your county. If this had been only one instance, it may have been overlooked, but it has been continuous, and the records of the Secretary of State will so state. I have this day communicated with Attorney General Newton, informing him of these facts, by sending him a copy of this letter."

SIX HOLDUP MEN ROB 30.

Call Robbery "Easy Job" as They Take $3,000.

CLIFTON, N. J., May 2.—Six masked robbers held up thirty men today in a roadhouse in Highland Avenue, and escaped in an automobile with about $3,000 loot. The men knew the proprietor's name and the habits of his customers, and went directly to a rear room where thirty men were playing cards and pool. Going through the men's pockets, they taunted the men with jokes.

When the players saw the masks and pistols they obeyed all commands with alacrity. The thirty men left the tables and stood in line against the wall with the proprietor at the head of the line. Five of the gunmen took position directly in front of the "lineup" as the other started the search for money and jewelry.

To make sure that nothing of value was overlooked the leader handed his gun to one of his companions and inspected the pockets of the thirty men. He found that the first had done his work thoroughly and had left nothing of value in the pockets. Money, watches and jewelry were taken from the men, about $2,000 worth in all.

The gunmen then opened the proprietor's safe, took $1,100 in cash, Liberty bonds and other securities and, after warning the men to make no outcry or give any alarm, the holdup men hurried to the waiting automobile, the engine of which had been kept running by a seventh member of the gang.

One of the gunmen was not more than 18 years old and none of the others appeared to be more than 25. While relieving the men of their money and valuables the gunmen joked with them, and as they departed the leader remarked:

"Well, Joe, this is one of the easiest jobs we ever tackled. We couldn't make you fight."

This time let's get an

Ostermoor

IF you've never slept on an Ostermoor, you can't realize what a difference there can be in degrees of mattress comfort.

People say that sleep on an Ostermoor mattress is almost a *new kind* of sleep.

Get an Ostermoor this time and you won't need another for twenty years. The Ostermoor lasts so long because of the way it's built. It can never sag or grow lumps, for it's "built, not stuffed," with Ostermoor sheets hand-laid, layer-wise.

Why not drop in at our big, modern showrooms, and examine Ostermoor quality for yourself? You'll find here just the mattress that you want.

OSTERMOOR & CO.
116 Elizabeth St. and 132 Bowery

Two Entrances
Showrooms
Block Long
Adjoining
Bowery Savings Bank at
Grand St., N.Y.
Phone 5 Spring

Stanley & MacGibbons
5TH AVENUE AT 36TH STREET
Second Floor—Take Elevator

Clearance Reductions

Continue To-Morrow. Further Reductions of a Radical Character.

Dresses—Suits—Wraps

Entire Stock of Highest Class Spring Apparel Is included in This Sale Without Reserve; Only a Few Items Are Particularized Here.

Wraps — Including Our Very Latest Wraps
Velour, Silvertip, Satin, Bolivia, Tricotine, Duvet de Laine, Poiret Twill, Serge.

26.50	*35.00*	*65.00*
For'ly to $48.50	For'ly to $59.50	For'ly to $110.00

Suits — Including Our Very Latest Models
Tricotine, Poiret Twill, Velour Checks, Homespuns, Tweeds, Covert Cloths.

34.50	*49.50*	*68.50*
For'ly to $57.50	For'ly to $87.50	For'ly to $110.00

Frocks — Including Our Very Latest Models
Georgette Crepe, Satin, Taffeta Silk, Tricotine.

26.00	*35.00*	*50.00*
For ly to $49.50	For.ly to $57.50	For'ly to $89.50

During This Sale No Purchases Will Be Sent C. O. D. or Credited.

Season's Opening of

White Tub Skirts

At Very Reasonable Prices

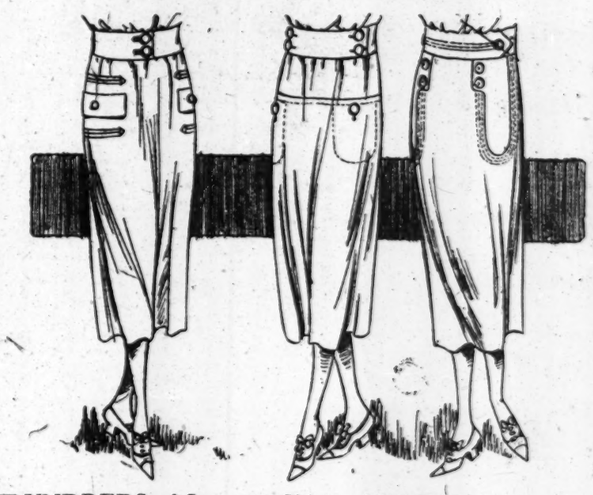

HUNDREDS of Separate Skirts of White Gabardine and Surf Satin for Summer wear are assembled here in a choice of many models and a range of excellent values considering the good quality materials, the smart styles and tailoring.

Cotton Gabardine Skirts
Twelve distinct models, broad belts, novelty pockets, trimmed with pearl buttons; smartly tailored, some with hand-made buttonholes..... $5.75

Cotton Gabardine Skirts
Embroidered borders and belts, smart pockets..... $7.75

Cotton Gabardine Skirts
With horizontal pin-tucking in graduated clusters.... $6.75

Surf Satin Skirts, $7.50
With slit pockets, button trimmed, two models.

Sports Silk Skirts

Sports Satin Skirts—rose, ciel blue, walnut, flesh, white...$22.50
Other Novelty Sports Silk Skirts.....$22.50 to $55.00

Third Floor

Lord & Taylor

38th Street —FIFTH AVENUE— 39th Street

From the Journal of Commerce, New York, April 19, 1920

...ventions ... for Party Platforms.

(Washington Bureau of The Journal of Commerce.)

WASHINGTON, April 18.—Shipping legislation during the present session of Congress presents a number of remarkable features, the chief of which is the non-partisan character of the efforts that are now being made for the speedy enactment of laws that will assist in the permanent upbuilding of the merchant marine.

Unlike previous years there are no divisions on issues along party lines. More than a dozen bills on shipping have been recommended unanimously by the House Committee on Merchant Marine and Fisheries and have been passed by the House without a vote, according to parties. The same situation prevails ... Senate. Measures under discu...

Pulling Together for a Permanent Merchant Marine

FOR the first time since the Civil War we have a real merchant marine. This fleet of American-owned ships operated under the American flag cost us $3,000,000,000.

Since 1917 we have spent as much money building ships as was represented by the value of all the ships in the world before the war.

Are we going to keep this great fleet?

From every quarter the answer to this question is YES. But how?

1. Congress is now formulating constructive measures designed to keep the American flag upon the seas.

2. It is evident that these measures should take the form of law BEFORE Government vessels are sold to private owners, since it is apparent that ships sold in advance of pending Congressional action will be sold at a price too low if a strong shipping policy is resolved upon; and too high if America is to remain in a position of weakness on the seas.

3. Congress in 1915 passed the Seaman's Act to raise the standard of American labor at sea. This act, which has made seafaring an attractive avocation for Americans, has operated to equalize the cost of operation as between American and foreign vessels. The Seaman's Law, therefore, should remain in force in substantially its present form. Constructive legislation will do for the American ship what this Act has done for the American Seaman.

The Committee of American Shipbuilders in a series of advertisements will place before the public their views of the more important phases of the situation.

In this way the Committee hopes to assist in bringing about a right solution of questions vital to the future prosperity of shipbuilding, but equally vital to the safety and prosperity of the nation.

Ask for a free copy of "For an American Merchant Marine"

COMMITTEE OF AMERICAN SHIP BUILDERS
30 CHURCH STREET, NEW YORK CITY

Chairman: J. W. POWELL, - - - - - - - Vice-President, Bethlehem Shipbuilding Corp., Ltd., Bethlehem, Pa.
H. A. EVANS, - - - - - - - - - President, Baltimore Drydock & Shipbuilding Co., Baltimore, Md.
A. C. PESSANO, - - - - - - - Chairman Board of Directors, Great Lakes Engineering Works, Detroit, Mich.
J. W. MASON, - - - - - - - - President, Western Pipe and Steel Co. of California, San Francisco, Cal.
H. B. TAYLOR, - - - - - - Vice-President, William Cramp & Sons Ship & Engine Bldg. Co., Philadelphia, Pa.
J. F. DUTHIE, - - - - - - - - - President, J. F. Duthie & Co., Seattle, Wash.

This Store Closes at 5 P. M.

5th Avenue **James McCreery & Co.** *34th Street*

A Sale of Beautiful Gowns
For Women
Taken From Regular Spring Stock

Reduced to 25.00, 29.50 and 35.00

formerly 37.50 to 55.00

Every model is a highly fashionable one, made of costly material.

There are engaging styles of flowered Georgette Crepe with harem skirts and gracefully draped sides, pretty Foulards with Accordion Plaited tie skirts, beautiful models of crispy Taffeta, Tricolette and Georgette Crepe, lavishly embroidered and beaded.

Flowered Georgette Crepe 29.50

Fourth Floor

Foulard 25.00

No C. O. D.'s — No Returns — No Exchanges

WANTED to Purchase—BOOKS
Old or new, large or small libraries of books, autograph letters, stamps, &c., purchased for cash. Will call at your residence and remove purchase free of charge. When writing, please state quantity of books. Catalog of books sent on request.
THE BOOK CORNER,
551 Fifth Ave., Cor. 45th St., New York City

WEB PISTOL BELTS.
1,000 (or any part) officers' web pistol belts without clip pockets. Send samples and prices.
EXCHANGE SALES CO.
22 School St., Boston.

Gordon & Dilworth
REAL
ORANGE MARMALADE

DRY COLD STORAGE FOR FURS

Expert Care
Reliable Insurance
Prompt Service

Revillon Frères
5th Ave. at 53rd St.
TELEPHONE
360
CIRCLE

Christ's Resurrection

What Has It Meant to You—Personally—Intimately?
Do you really understand the Resurrection? Has it given you any personal assurance of life after death? Do you WANT such assurance? Read THE RESURRECTION AND THE LIFE BEYOND, by David James Burrell, D.D. Let this really great book make Christ's Resurrection intimately mean something to you—now. It will bring you the peace that passeth understanding. At your booksellers, here, or by mail $1.60.
AMERICAN TRACT SOCIETY,
Park Av. and 40th St., New York.

KEEP UP TO DATE.
Have the latest news at your command every day by subscribing to The New York Times for the period of your vacation. One week 35c.; two weeks 70c.—Advt.

CAR STRIKES TIE UP TWO MORE CITIES

Trolley Men Quit in Syracuse and Utica Despite Pleas of Leaders.

MAHON ADVISES RETURN

Labor Chief Hastens to Rochester, Where Men Vote to Go Back.

SYRACUSE, N. Y., May 2.—Trolley service in Syracuse was at a standstill today following the walkout of more than 700 employes of the Syracuse lines of the New York State Railways, to force a large increase in wages than 10 cents an hour, already offered.

Men who have long been in the employ of the company fought the strike proposition and argued for standing by their agreement with the company with its clause providing for arbitration. Younger employes insisted on use of the strike weapon to enforce their demands and their views finally prevailed.

The absence of trolley service materially reduced attendance at churches and theatres during the day.

William D. Mahon, President of the strikers' organization, is expected in Syracuse tomorrow.

B. J. Tillon, general manager of the Syracuse lines, said tonight that if Mr. Mahon could induce the men to go back "in accordance with their contract while their demands are being considered in a regular way, we can resume the operation of cars. If not, the cars will stay in the barns."

"The men will not go back to work until they get the living wage and the fair working day for which they asked," said Owen J. Lynch, President of the Syracuse Division of the Amalgamated.

UTICA, N. Y., May 2.—The employes of the New York State Railways voted to strike at the end of a two hours' session, early this morning, after the President and Business Agent of the local divisions of the Amalgamated Association of Street and Electric Railway Employes had importuned the men to remain true to the arbitration clause of their contract. In response to a call, shouted from the floor, for every man "who wants a vacation" to stand, the entire gathering rose to its feet.

The lack of trolley service had its effect on many of the Sunday activities. The attendance at the churches and theatres was noticeably smaller.

In a statement tonight, Patrick T. Noon, Business Agent of the Utica Division, who opposed the strike action, declared the men are "strong and unanimous for the eight-hour day and more wages." They must not be classed as outlaws, he asserted.

ROCHESTER, N. Y., May 2.—A majority of the 1,400 employes of the New York State Railways in this city who walked out here on Saturday morning at a meeting this afternoon voted to return to work tomorrow morning. Because a minority stood out for a continuation of the walkout, however, David Archibald, President of Division 282, Amalgamated Association of Street and Electric Railway Employes, adjourned the meeting to 2 o'clock tomorrow afternoon, when final action will be taken.

It is believed that the influence of International President William D. Mahon, who will arrive from Detroit soon after midnight tonight, will be exerted to send the men back to work and that cars will be running tomorrow evening. President Mahon has sent ahead of him telegraphic orders for the employes to abide by the arbitration clause in their constitution and by-laws.

The vote at this afternoon's meeting was taken at the instance of President Archibald and International Vice President James Largay of Utica.

At a conference this morning with James F. Hamilton, President of the New York State Railways, the men were told that he would "leave the cars in the barns rather than be a party to the violation of the sacred principle of arbitration."

BUFFALO STRIKERS RETURN.

BUFFALO, N. Y., May 2.—Resumption of normal freight conditions in the Buffalo railroad yards is looked for by railroad officials within the next forty-eight hours. About two hundred of the striking railroad switchmen returned to work in the yards this morning.

The New York Central Railroad reported normal freight movements and the six other affected roads reported approximately 50 per cent. normal conditions. The men returning to work on the railroads do so as new employes.

Continuous Service Since 1841

THE Sheffield Farms Co. represents the longest line of uninterrupted milk service in America. Interesting, isn't it? The T. W. Decker Co., one of the component factors of this organization, began the delivery of fresh milk in 1841.

Sheffield Certified Milk is the Standard

Every day since that time, seventy-nine years, the wheels have been going steadily. Seventy-nine years of progress in size, ideals and usefulness. Few industries in any line can boast of such a record.

Seventy-nine years is a long time, yet the years have been such busy ones, so filled with interesting problems, that they seem to have passed quickly. And what is more important, we feel that we can render a satisfactory account of our stewardship.

Sheffield Farms Co., Inc.
New York

NICKEL PLATING BRASS PLATING
Polishing—Buffing—Lacquering
Contract Work Solicited.
Automobile Parts Re-finished.
HENRY HAAS & SON
Est. 1860
Tel. Harlem 2530 Park Av. & 130th St., N. Y.

The UNIVERSITY
$9
Black and Tan

Oxfords That Hug the Ankle

There are women who won't wear high heels, women who refuse to wear low heels. Yet both classes want shoes that look smart. This beautifully modelled oxford delights both classes. Its firm, graceful Cuban heel is 1-5/8 inches high, a medium height. This heel is on a well-made Walk-Over designed for every-day wear and priced low. A smart-looking oxford that hugs the ankle. We have your exact oxford fit.

Walk-Over

New York City
179 Broadway
1173-75 Broadway
1439 Broadway
Bronx—557 Melrose Avenue
Newark, N. J.—795 Broad Street
150 Bowery
252 W. 125th Street
622 W. 181st Street
Yonkers, N. Y.—7 N. Broadway
Paterson, N. J.—118 Market Street
Poughkeepsie, N. Y.—297 Main Street
Brooklyn
1355 Broadway
565-7 Fulton Street
5406 Fifth Avenue

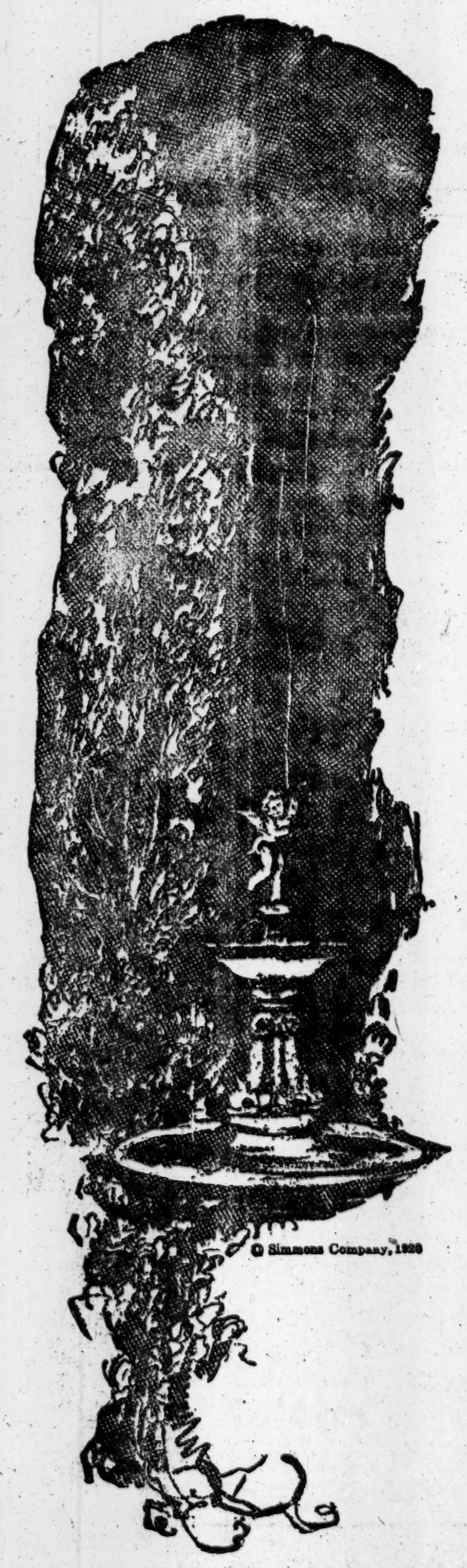
© Simmons Company, 1920

Why are People So Indifferent about Sleep

TO watch some of your friends, you might think sleep was the most unimportant thing in the world.

Yet every man could earn more, would enjoy his work and play more, if he would make sure of a *good sound sleep* every night—all his nerves and muscles relaxed, and storing up new energy for the day.

And if he wakes up tired day after day he'd better look to his *bed*—the wooden bed that squeaks; the metal bed that rattles; the old-fashioned spring that sags and sways.

You'll never get the *right kind* of sleep except in a sturdy, noiseless bed, with flat resilient spring—that invites you to *relax* and go *soundly* to sleep.

* * *

The truly *noiseless* Bed is the Simmons Metal Bed—*built for sleep.*

Just as the truly *sleep-inducing* Spring is a Simmons Spring—a fine resilient spring that invites the body to *relax.*

Years ago Simmons Company established the principle of Beds and Springs *built for sleep.*

It is today the largest maker of fine Metal Beds and Springs in the world.

It is a specialist in *Twin Beds*—a pioneer in that fine modern principle of a separate bed for each sleeper.

* * *

With the addition of Mattresses to their well-known Metal Beds and Springs, the Simmons line is the most popular *complete sleeping equipment* in America today—*built for sleep.*

Sold in leading stores all over the country, at prices little if any higher than for ordinary merchandise.

And when you are selecting your Simmons Beds with an eye to their appearance in the room, you will see that Simmons has for the first time established *beautiful and authoritative design* in Metal Beds.

Sleep is a big subject! Write us for the brochure, "What Leading Medical Journals and Health Magazines Say about Separate Beds and Sound Sleep." Free of charge.

The "CAMBRIDGE"
No. 1964—In Twin Pair

Made of Simmons' new Square Steel Tubing—seamless, smooth and beautifully finished.
Exquisitely enameled in the accepted Decorative Colors.
Has the Simmons patented pressed steel *Noiseless Corner Locks.* Easy rolling casters.
Your choice of Twin Pair and Double Width. Specially pleasing in *Twin Pair.*

SIMMONS COMPANY
ELIZABETH ATLANTA KENOSHA SAN FRANCISCO MONTREAL
(*Executive Offices: Kenosha, Wis.*)

SIMMONS BEDS
Built for Sleep

...but what of the 500 Others?

"I am a student at New York University.

"I stood in a crowd, five deep, waiting to register and I considered myself lucky to get the chance.

"I have stood many a time since then on a block-long line, waiting to get to my classroom, and I was patient while the line dribbled up.

"I have attended the classes for the past three years, at night, in rooms packed with fellows, yet I considered myself lucky to share their discomfort.

"I considered myself lucky because I know of men trained at the University who have become leaders in accounting, industrial management, finance—specialists in medicine, authorities in engineering and law.

"I considered myself lucky because I know fellows who were eligible to take the work, anxious to study and willing to give their nights for four years to do so—turned away because there was no more room.

"Last fall the University used every resource to accommodate her students. But 500 had to be turned away.

"New York has created an incentive in her men and women; she has held before them promising futures if they would but take advantage of their opportunities.

"Then, when they finally get to her University, they find the doors closed to them.

"Is this a square deal to your sons, New York?".....

NEW YORK UNIVERSITY wants to give her training to every qualified man and woman who seeks it, but she needs more facilities and equipment. She can obtain them only through your help.

New York University needs $6,450,000.

"It's in New York; it's for New York"

New York University
Endowment Fund
512 Fifth Avenue, New York

THIS ADVERTISEMENT is No. 6 of a series prepared by the students of New York University to tell of the needs of the University that is serving the needs of New York.
THIS SPACE is paid for by a Graduate of the University.

QUALITY

Quality is not a question with us—it's an answer!

Put it up to us to put it up for you

THOMPSON-STARRETT COMPANY

Building Construction

Wm. Wharton, Jr., Steel Co., Easton, Pa. Westinghouse, Church, Kerr & Co. Engineers

American Industrial Roofing Tile

We frequently finish American Cement Tile roofs before side walls are up. As soon as the steel framework is ready our roofers go to work. "Speed" is the watchword, and "on time," the record for every job in more than 15 years. Complete information on request.

American Cement Tile Mfg. Co.

824 Oliver Building, Pittsburgh

50 Church St. New York — 801 Otis Bldg. Philadelphia

509 Brown-Marx Bldg. Birmingham

ORDER

Ballantine's GOLDEN GLOW

GINGER ALE

HEALER AT TRINITY ON RETURN MISSION

English Layman to Receive Invalids in Chapel in Twenty-fifth Street.

INVITED BY DR. MANNING

Rector of Parish on Episcopal Committee to Report on Methods of J. M. Hickson.

James Moore Hickson, a layman of the Church of England, will conduct a second healing mission this week in Trinity Episcopal Chapel in Twenty-fifth Street, west of Broadway. Admission is to be by ticket only, according to the Rev. J. Wilson Sutton, vicar of the chapel.

The mission is under the auspices of Trinity Church but is held at the chapel because of the more convenient location. A closing service for Mr. Hickson will be held next Sunday afternoon in old Trinity at 3:30 o'clock, and he will end his mission here on Friday. His mission was to have continued a month, but he found this impossible. Mr. Hickson will conduct a mission in Brooklyn and also will go to Boston.

Telling of cures, Mr. Hickson said his method was simply the laying on of hands, but had nothing to do with Christian Science or New Thought. He said he used the methods of the disciples.

Mr. Hickson has held healing missions in several cities since his visit here a year ago, when he received hundreds of invalids in Trinity Chapel. So great an impression did his work make among clergymen that, at the last General Convention of the Episcopal Church in Detroit, a commission was appointed to study his methods and to report back at the next triennial convention.

One of the members of this Episcopal committee is the Rev. Dr. William T. Manning, rector of Trinity, who brought Mr. Hickson to the city a year ago, and induced him to return this week.

Mr. Hickson had planned last year to take a trip around the world, conducting healing missions, but stayed in this country because of the interest shown in his work here.

SPEAKER ASSAILS DE VALERA

Police Guard Meeting of Sons and Daughters of Washington.

With one-tenth of the audience composed of detectives and twenty-four uniformed patrolmen at the door, the Sons and Daughters of Washington, an anti-Catholic organization, met yesterday afternoon in a hall at 22 West Sixty-third Street. The principal speaker was Jay W. Forrest, an Albany lawyer, who is Supreme Grand Knight of the association.

Forest referred to Eamon de Valera, President of the "Irish Republic," as a fugitive from justice in England, and said that he carried a flag that was born in intrigue. He said that the armories of this State had been used by de Valera and others for seditious purposes.

The speaker said the organization had a definite legislative program that would prevent further immigration from Europe.

DANGEROUS—But Mack Did It!

"34 round trips daily, backing its load down a dangerous 15% grade and dumping into a 30 foot excavation."

THE big powerful Mack brakes—service and emergency—made this performance possible. Each set is amply air-cooled and hand-adjustable. *Mack* engineering features combined with 18 basic Mack patents have developed the motor truck the world is talking about.

Capacities 1½ to 7½ tons, tractors to 15 tons

Detailed information on request

INTERNATIONAL MOTOR COMPANY,
252 West 64th Street, New York City.

For the benefit of local Mack Owners, a Brooklyn Branch has been opened at

1052 Atlantic Ave.,
Tel.—Prospect 2335.

"PERFORMANCE COUNTS"

Champblanc

EXTRA DRY

"Champagne of Today"

Taste it once and you will ask for it regularly.
Listed at all high class hotels, restaurants, clubs and grocers.

THEO. J. SMITH CO., Inc.,
503 5th Av., N. Y. Tel. Mur. Hill 1617
Theo. J. Smith, Pres.; Roy Pinto, Sec.-Treas.

"Harmony is the Perfection of Relation"
—Sir Joshua Reynolds

IF YOUR car has a fine, smooth motor, a sturdy, graceful body and a name to be proud of—bring its upholstery up to this standard. *Shelton Looms* Automobile Upholstery Fabrics are fine fabrics made for fine cars.

A variety of patterns and colors in desirable shades.

The Shelton Looms
THE SEAL OF DISTINCTION

SIDNEY BLUMENTHAL & Co. Inc.
395 Fourth Avenue, New York

The story of four men

Lead a good healthy life
Learn a trade or get a schooling
Get military training
Be with men from your own home State

LOOK at them—first as they were on the day they joined the Army, then after one month of training. The story tells itself in the way they stand.

Getting on in the world depends a good deal on the health and energy you've got, on how hard you can hit the line.

Thousands of men right now are getting themselves *in physical condition to do real things in life*, by training in the new democratic, peace-time Army.

Ask if there's a vacancy.

Here are your Home State Regiments of the Regular Army

41st Regt. Infantry
Now at Camp Upton, N. Y.
42nd Regt. Infantry
Now at Camp Upton, N. Y.
9th Regt. Field Artillery
Now at Fort Sill, Okla.
76th Regt. Field Artillery
Now at Camp Pike, Ark.
52nd Regt. C. A.
Now at Camp Eustis, Va.
13th Regt. Cavalry
Now at Fort Clark, Texas

U. S. ARMY RECRUITING STATION

461 Eighth Avenue, New York City
25 Third Avenue, New York City
361 Fulton Street, Brooklyn, N. Y.

UNITED STATES ARMY

The Aeolian Company's

ANNUAL MAY SALE *of* EXCHANGED PIANOS *and* PLAYER-PIANOS

At Aeolian Hall and Its Four Branches Now in Progress

DURING the first week in May *only;* a Sale of Exchanged Grand and Upright Pianos and Player-Pianos is being held at the five establishments of The Aeolian Company. These instruments bear the names of the best-known manufacturers, are distinguished by their general character of *newness* and excellence of condition and will be

Sold at Prices Far Below Their Present Actual Values

The Aeolian Company, with its five metropolitan establishments, does by far the largest high-grade music business in New York. Selling the most advanced types of musical instruments such as the wonderful new Duo-Art Pianola Piano, etc., there comes to these five establishments a steady stream of regular pianos and player-pianos, exchanged for the new type.

These returned instruments all go to the Aeolian Repair Shops and are there subjected to the most thorough overhauling. They are tuned, polished, regulated; repaired when necessary and when again offered to the public in these great annual Sales, are practically indistinguishable from new in appearance, condition and value.

An opportunity, therefore, to secure a piano or player-piano of standard make, virtually new in value, but at a price much below that of several years ago, is not to be ignored.

GRANDS *and* UPRIGHTS

Included in this great Sale are Grand and Upright Pianos of the following famous makes. Steinway, Weber, Knabe, Chickering, Hardman, Kranich and Bach, Sohmer, Fischer, Haines, Wheelock, Everett and many others.

These exchanged instruments come from homes of refinement and having been thoroughly renovated by Aeolian expert workmen, are guaranteed to be in perfect playing condition

Delivery of any of these pianos will be made for a small down payment and convenient monthly terms.

PRICES
Uprights from
$125 *up*
Grands from
$485 *up*

PIANOLAS *and other* PLAYER-PIANOS

The Pianolas and other Player-Pianos included in this Sale are all modern in type with up-to-date expression devices and playing regulation 88-note music rolls. Among them is a large collection of genuine Pianolas, including Weber, Steck, Wheelock, and Stroud. There is also a wide assortment of Player-Pianos of various makes, all are in splendid condition and represent extraordinary values.

Moderate cash payments; balance of purchase price on convenient monthly terms.

PRICES
From
$395
up

Every Instrument in the sale carries the full Aeolian guarantee
All departments, including Vocalion salesroom, open this week until 9.30 P. M.

THE AEOLIAN COMPANY

Makers of the Aeolian-Vocalion—the Greater Phonograph

In MANHATTAN 29 W. 42nd Street — *In* THE BRONX 367 East 149th St — *In* BROOKLYN 11 Flatbush Ave — *In* NEWARK 895 Broad St — *In* FORDHAM 270 E. Fordham Road

Increased Facilities to Serve Old Clients— Room to Serve More

An advertising agency builds and occupies its own six story building.

What does that mean to you as its present or prospective client?

DIRECTLY little. Yet indirectly much. Winning ideas may flash in the din of a boiler plant, or the racket of a shipyard. But it is our experience that constructive thinking is best done in quiet, with the necessary conveniences and office organization to grease the wheels of thought.

And so our new building was designed and built with definite ideas of what the home of an advertising agency should be. It gives us room for the conveniences and facilities necessary to creative planning and thinking—room to surround our executives, account managers, merchandising investigators, writers and artists in quiet, that they may apply themselves without interruption or distraction to the marketing problems of our clients—room to back up their recognized selling ingenuity and advertising ability with an organization wise and skilled in the handling of advertising detail—room to house in comfort the expansion that is certain to continue.

We shall be glad to have you stop in to inspect our new home, or to confer on the economic marketing of your commodity through modern merchandising and advertising methods.

Albert Frank & Company offer you over 48 years' corporate experience in advertising and merchandising, and several times that in the combined experience of the men who sit in conference. And with this wealth of experience and ripeness of growth, an organization youthful enough to dare the startling when the unusual will win the point.

Our New 'Phone Number is *Bowling Green 2930*

ALBERT FRANK & COMPANY

ADVERTISING

Fourteen Stone Street

CHICAGO *New York* LONDON

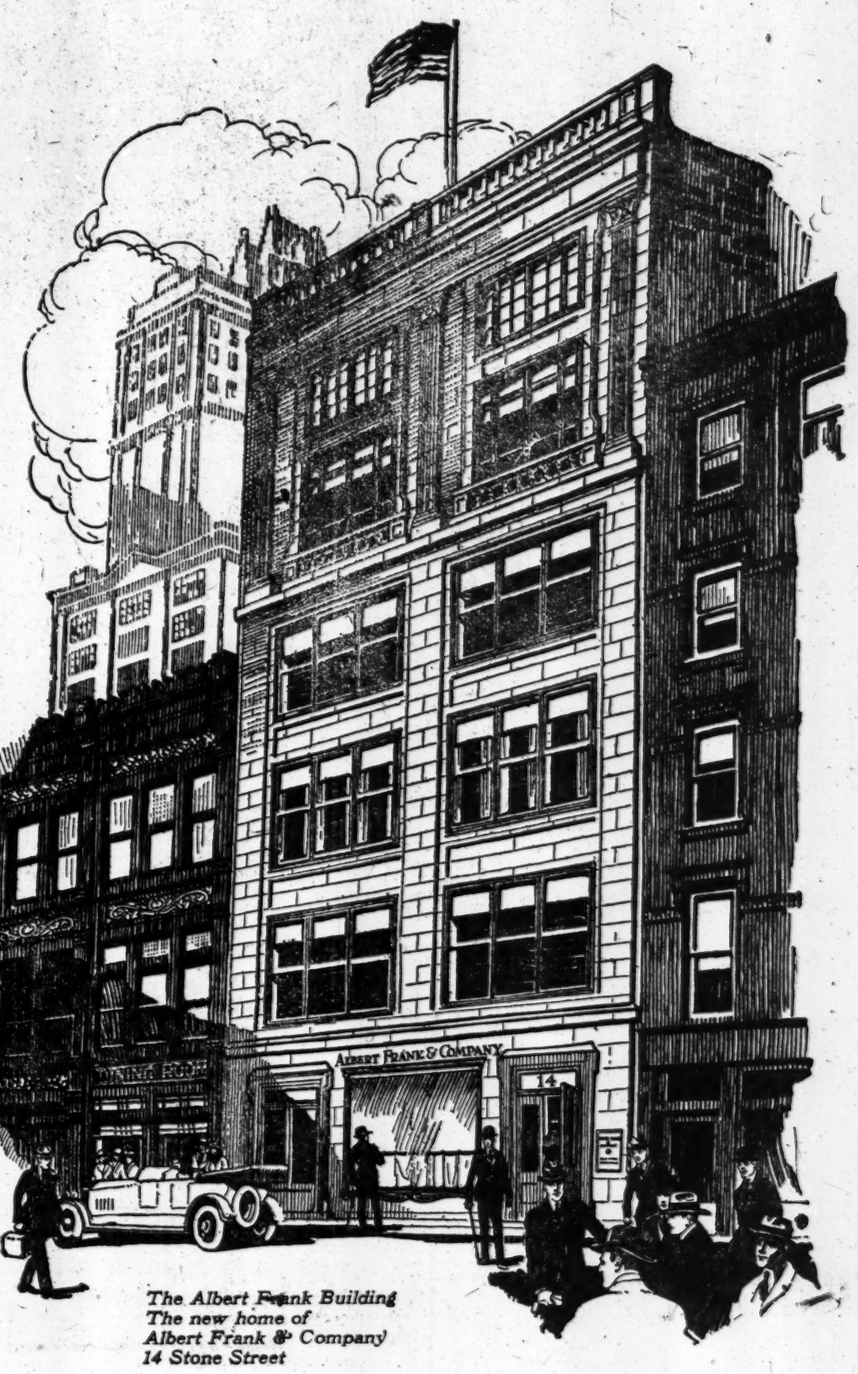

The Albert Frank Building
The new home of
Albert Frank & Company
14 Stone Street

Stone Street, one of the oldest and most historic streets in New York, runs from Whitehall Street opposite the Custom House to Hanover Square. Number Fourteen is half way between Broad and Whitehall Streets, and opposite the Stone Street entrance to the Produce Exchange Building. The Whitehall Street station of the new B. R. T. Broadway Subway, is just a step from our door.

Our Chicago office also has felt the effect of the prosperity and success of the clients it serves.

On May first it became necessary to more than double the floor space and to make several additions to the staff.

Advertisers feeling the need of western connections will find Albert Frank & Company in Chicago fully equipped to render a complete agency service.

ARNSTEIN TRAIL LEADS TO MURDER

Continued from Page 1, Column 1.

the youth was under the influence of whisky a few minutes' before the party broke up.

The automobile containing Binkowitz and the assassins started through the Milford Turnpike, and soon was going at a forty-mile-an-hour clip. When it reached a point about two miles from Milford one of the assassins pulled young Binkowitz out of his seat and the next instant another one plunged a stiletto through his back. Binkowitz then was lifted into the air and thrown into the clump of bushes where his body was found three days later.

The automobile continued its progress down the road for about half a mile, and then the assassins got out and walked back to Binkowitz. Binkowitz was noted as a prizefighter on the lower east side a few years before he obtained employment as a messenger in the financial district, and took particular pride in his physical condition.

It is understood that when the assassins reached the spot where they had thrown Binkowitz they were surprised to find him holding on to a wooden rail, endeavoring to climb over it. The police believe that when his assailants started to strip him of the stolen securities in his possession he began to fight desperately in the hope that he would save them, and did not cease fighting until one sweeping blow with a stiletto almost decapitated him. When his body was discovered three days later it was found he had been stabbed upward of two dozen times before the death blow was administered.

Four Stilettos Found.

The police are in possession of four stilettos with which Binkowitz was hacked to death. They, with an equal number of pistols, were found under a mattress and in a closet in one of the rooms in the hotel occupied by the murderers before and after Binkowitz was slain. Other evidence on which the police hope to fasten the crime on the suspects is being withheld until such time as they feel sufficient corroboration of the evidence has been gathered.

The connection of associates of Arnstein and Cohen in the murder of young Binkowitz is contained in evidence now in the possession of District Attorney Edward Swann, Assistant District Attorney Dooling and Saul S. Myers, counsel for Henry A. Gildersleeve, retired Justice of the Supreme Court, and trustee in the Arnstein bankruptcy. Mr. Myers is counsel for all the surety companies in a nation-wide campaign to run down Arnstein and Cohen and to recover about $2,000,000 in securities which have been stolen in the last year and a half in the financial district.

It was learned yesterday that detectives working on the Arnstein case for the last four weeks have been combing country districts within three hours' ride for a clue to the hiding place of "Nicky." It is understood that the detectives have received seemingly authentic information that Arnstein is in hiding on a large estate immediately adjacent to the metropolitan district, but have not been able to learn his exact hiding place.

Process of Elimination.

How the detectives obtained the information is being zealously guarded by them, but it is understood that scores of them and agents of the Department of Justice and operatives of the Secret Service have been enlisted in the hunt. They practically have formed a cordon about the outskirts of the territory on all sides within three hours' ride to the city. The search for Arnstein, it was said, is being conducted through a process of elimination of every estate within the zone formed by the detectives.

The detectives now are convinced that both Arnstein and Cohen are not so much concerned about the charges made against them in connection with the wholesale thefts of securities from brokerage houses in the financial district as they are about the probability of their being connected with the plot which resulted in the slaying of young Binkowitz.

From some mysterious source, it was said, Arnstein and Cohen have received word of the secret hearings being conducted in the bankruptcy proceeding against "Nicky," and it is believed that soon after the hearings began before United States Commissioner Gilchrist, the fugitives learned that the hearings were developing damaging evidence against them in connection with the Binkowitz slaying.

Another Cleveland Man Involved.

A Cleveland gambler, whose name frequently has been mentioned in the secret proceedings before Commissioner Gilchrist, is known to have been summoned to this city several days before the killing of young Binkowitz. It is understood he was sent for by the gambler in whose apartment the murder plot was alleged to have been hatched.

He is said to have made the Claridge Hotel, Broadway and Forty-fourth Street, his rendezvous on the day of the killing of young Binkowitz. He was seen in conference with several criminals on Broadway several times during that day. That night, it was declared, he hurried back to Cleveland, taking with him more than $50,000 worth of the securities which had been obtained by the assassins from the body of young Binkowitz. These securities now are in the possession of District Attorney Swann and have been identified as part of the securities stolen from Whitney & Co. by their messenger.

They were found in the possession of a brokerage house in Cleveland, and the identity of the man who pledged the securities is known to those conducting the investigations into the Binkowitz murder and the thefts of millions of dollars' worth of securities from brokerage houses in the financial district.

Advised to Stay Away.

He has been requested to come to this city to testify in the bankruptcy proceeding, it was learned yesterday, but it was reported that a Cleveland lawyer, whose name frequently has been mentioned in the public and private hearings in the Arnstein bankruptcy, has advised him not to do so.

Another associate of Arnstein, well known in the white light district was served with a subpoena to testify in the bankruptcy proceeding. He fled the city, however, the night he received the subpoena, and it is understood a bench warrant was issued for him. He is believed to be hiding in Cleveland at the home of a woman whose identity is known to those conducting the Inquiry before Commissioner Gilchrist. It is the belief of the police that Arnstein hid in an apartment conducted by the woman in Superior Street, Cleveland, up to the time that Detective Sergeants James J. Gegan, Grover C. Brown and August Mayer left this city, in the latter part of February, with Eugene F. McGee, of the firm of Fallon and McGee, counsel for Arnstein and Sullivan, to "escort" the wily fugitive back to this city to face an indictment returned against him in connection with thefts of securities from the financial district.

Murder Plot Details Sought.

The witness is believed to possess important information about the plot to murder Binkowitz and the manner in which upward of $2,000,000 worth of securities, not handled by Sullivan & Co., were disposed of by those at the head of the conspiracy which resulted from the thefts through dishonest messengers and others.

David W. Sullivan, in his confession before Commissioner Gilchrist, admitted that the murder of young Binkowitz was mentioned at a conference in Washington participated in by William J. Fallon, his lawyer, Wiland W. Easterday, the "man behind the screen" in the affairs of Sullivan and Company; Norman S. Bowles, Sullivan's partner, and himself.

Sullivan testified that Fallon told him that some of his friends "were on the verge of handling those bonds, and he gave me a look, and said: 'You know who I mean.'"

ADVERTISEMENT.

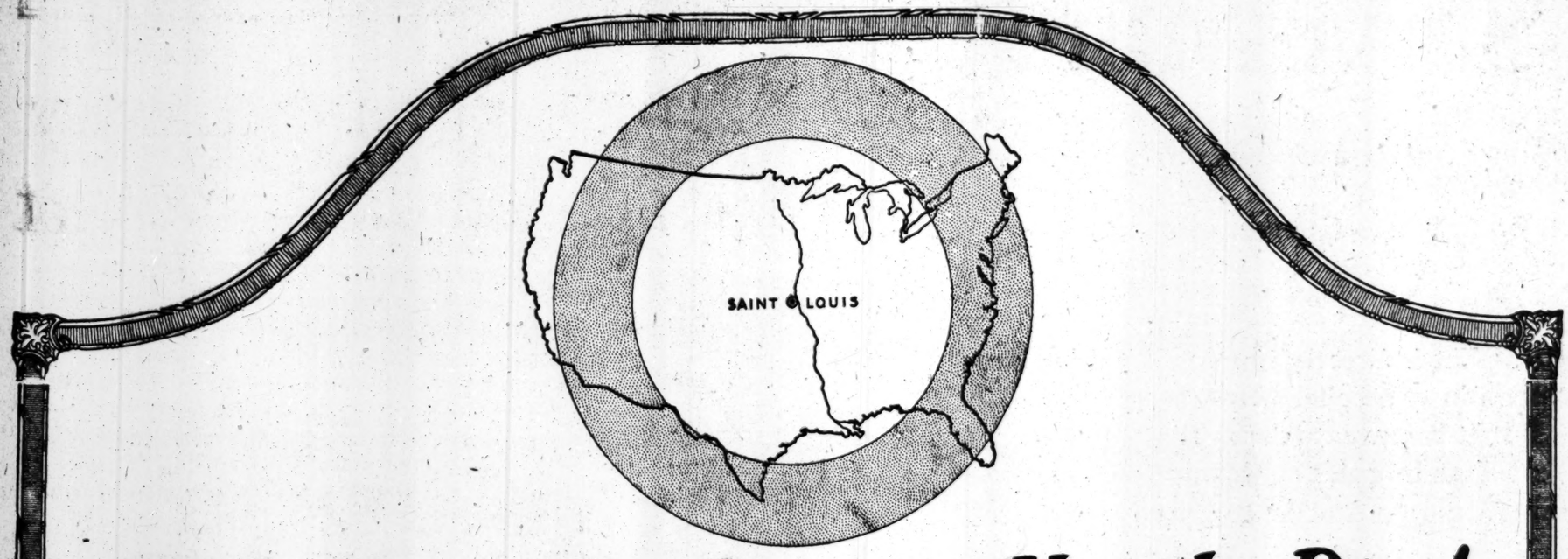

Ship from the Center, *Not the Rim!*

IS the industrial plant in your charge, or in which you are financially interested, distributing its products from the center or shipping from the rim of the circle? Is it trying to supply the trade from the edge of things, far from the sources of raw materials and a long way from your markets—paying the freight charges both ways? In these days of freight congestion, lack of cars, traffic tie-ups, and urgent demand, wouldn't it be good business policy to determine whether your company is distributing from around the rim, or is shipping economically from the center by the shortest haul, at the lowest transportation charges?

To Executives:

Couldn't you make a better showing if you had a Mid-West plant at a central distributing point, from which river and rail freight rates to your markets would assure a material saving?

Is it good business to ship your heavy tonnage of raw materials from their sources in the Mississippi Valley to eastern points for manufacture, and then ship the finished products right back to consumers in the Mississippi Valley in the great St. Louis trade territory?

Isn't it too much like hauling the goods from the center to the rim of the circle, and then hauling them right back to the center, paying costly freight charges both ways?

Is your factory distributing from the rim? Are you paying the take-it-there-and-bring-it-back charges? Couldn't you make a better showing in your balance-sheet to stockholders if you distributed from the center and saved the long-haul charges?

To Stockholders:

Wouldn't you rather be financially interested in an industry which distributes economically from the center instead of the outside of the rim?

Do you consider it a matter of business economy to get raw materials from the Mississippi Valley, then lift them almost a mile high to carry them over the mountains to the Atlantic coast?

Do you approve such business waste as a substitute for a straight haul on a down-hill course? The saving between the over-the-mountain and the down-hill hauls means greater profits—and dividends.

The economical method would be to manufacture at a central point near the basic material source, and send it down hill to Gulf ports for export.

The natural trend of tonnage originating between the Alleghanies and Rockies is down the valleys to the Mississippi River and out through the Gulf of Mexico.

Wouldn't it be good business economy to have a Mid-West factory in St. Louis, the center of the great basic material district, from which the markets of the great South, Southwest, Middle-West, and St. Louis trade territory are reached by the shortest route by rail and water?

Any manufacturer whose raw materials are cotton, wool, copper, lead, zinc, coal, coke, limestone, fire clay, sulphur, salt or hardwood is closer to the source in St. Louis than in any other fully developed industrial center in the United States.

No other great industrial city with equal distributing facilities is so close to *both* raw materials and consumers of finished products.

This ideal condition means a two-way saving—a saving to your factory and to your customers. You pay the freight on raw materials to your factory. Normally, the transportation charges on the finished goods are paid by your customers.

A saving in transportation charges makes friends of your customers, and a saving on raw material shipments is a welcome sound in your industrial cash register. It means either larger returns to you, or gives a wider margin for competitive price quotations.

Economic distribution does not begin at the edge of things — but at the center. The savings — dividend producers — result from distribution from a central point in the interior where many lines of transportation meet and cross, and where your markets are reached by the shortest route.

St. Louis is such a center. It has twenty-six railroads to markets in every direction. The Mississippi River barge line facilities give waterway transportation at reduced rates to Mississippi Valley points and Gulf ports for foreign trade—especially Latin America. St. Louis is a four-sided gateway. It is not cut off on any side by a natural barrier to distribution.

St. Louis Invites Sixteen Industries

St. Louis business men are seeking sixteen industries to manufacture products which are not now made in St. Louis and which must be bought elsewhere.

Shoe laces and findings
Cotton spinning and textile mills
Dye stuffs
Steel and copper wire
Malleable iron castings
Farm implements
Rubber products
Screw machine products
Locomotive works
Blast furnaces
Cork products
Small hardware
Machine tools and tool machinery
Automobile accessories and parts
Drop forge plants
Tanneries and leather products

There is a profitable local market assured for the desired sixteen types of plants, and St. Louis wants the factories to make the goods. The sixteen industries sought are:

Unusual opportunities are open to plants in these lines in St. Louis. The market is ready. You could begin delivering from the center at once, and eliminate the waste of distributing from the rim.

If a Mid-West factory would aid in solving your production and distribution problems, and if you want to distribute from the center instead of the rim, the booklet, "St. Louis as a Manufacturing Center," will be of particular interest to you. A letter will bring it. Address it to

Director, New Industries Bureau
St. Louis Chamber of Commerce
St. Louis, U. S. A.

ADVERTISEMENT.

To an executive of any manufacturing plant, there will be sent upon request the final (March 8th, 1920)

REPORT
of

INDUSTRIAL CONFERENCE

called by the President.

This document well deserves a place by the side of America's Declaration of Independence.

It is a Declaration of Interdependence for the INDUSTRIAL WORLD.

It shows the way and lights the path to Industrial Peace.

The JOHN LEITCH Company
512 Fifth Avenue.

There was a time—

when the comforts, convenience and economy of electricity were not to be had. They are today and the public quite naturally demands them. Satisfy your tenants.

for you—house wiring on partial payments! Phone Stuyvesant 4980 or write for details of how we will finance such improvements through your local electrical contractor.

The United Electric Light and Power Co.
130 East 15th St.

Sherman Creek Generating Station
West 201st Street and Harlem River

District Offices and Show Rooms
89th Street and Broadway
146th Street and Broadway

FRISCO LINES

St. Louis-San Francisco Railway Company

Bureau of Service and Information
is now located at
Suite 704—305 Broadway
New York City

This office is prepared to furnish complete information with respect to passenger and freight service, and answer inquiries regarding the agricultural and industrial possibilities of the territory along the Frisco Lines.

Frisco Mileage:

Alabama	132	Mississippi	143
Arkansas	601	Oklahoma	1517
Kansas	630	Tennessee	18
Missouri	1720	Texas	404

W. C. Preston
General Eastern Agent

HAVE YOU ANYTHING TO SELL THE MILKMAN OR CONSUMER?

THE MILK AND CHILD HEALTH EXPOSITION in Grand Central Palace May 17-22 will bring directly before the Milk Producers, Milk Dealers and the general public the latest and improved dairy equipment, labor-saving devices, methods of management, milk products, health foods, cereals and all articles pertaining to Child Health. *Secure your space now.*

DR. ROYAL S. COPELAND, Chairman Exhibits Committee.
Address C. H. GREEN, Manager, 105 West 40th St. Bryant 1873.

ADVERTISEMENT.

Shall Death be the Highest Bidder?

What Will YOU Give?

(Drawing by Boardman Robinson)

Your help is needed to save the lives of six million people in Eastern and Central Europe.

They are *destitute* of food, clothing, shelter, medicine—*of everything on which life depends.*

You have the power to give them life.

Their fate is in your hands.

What will you give?

Send your contribution to Paul Baerwald, Treas.

GREATER NEW YORK NON-SECTARIAN FUND

Otto A. Rosalsky, Chairman

To be administered by the
JOINT DISTRIBUTION COMMITTEE
Felix M. Warburg, Chairman

Contributions to this Fund in amounts of $1,000 and more will be acknowledged in these columns beginning on Wednesday, May 5th

This advertisement paid for by the M. Braun Corporation, 274 Church Street

ADVERTISEMENT.

The most popular "XXth Century" Cooler we make for business use—Style 560, rich mahogany finish. We also make a handsome embossed de luxe style for banks and finely finished offices and an "All-white" cooler

More Efficient, Sanitary and Economical Equipment

To serve drinking water in a sanitary way means better health and greater efficiency of employees—and increased patronage for hotels and restaurants. Pure water cannot be served pure from an unsanitary container in which dirty or germ-laden ice comes in contact with the water. Such coolers are dangerous. They cause illness and epidemics.

"XXth CENTURY" COOLER

The "XXth Century" Cooler is absolutely sanitary. The ice cannot get into the water and contaminate it. Dust and germs in the air cannot reach it. The patented "C & H" push faucet will not become clogged and foul, nor drip after pressure is released.

The water from a "XXth Century" Cooler is always as cool and refreshing as that from a woodland spring—never disagreeably and harmfully cold. The cooler *soon saves its cost in ice savings* because its "Fibrotta" ice container (an exclusive feature) is a non-conductor which keeps the heat out and the cold in.

"C & H" Dispensers for serving beverages at soda fountains are as sanitary and economical of ice as "XXth Century" Coolers. No dirty ice can contaminate or dilute their contents.

For
Offices
Stores
Factories
Hotels
Restaurants
Institutions

"Fibrotta" WARE

For business offices, hotels, stores, factories, institutions and public buildings, rich mahogany colored "Fibrotta" equipment is not only the best looking but the most durable, sanitary and economical equipment on the market.

"Fibrotta" is made in one piece, under tremendous hydraulic pressure. It has no cracks or seams to catch and hold dirt. It will not rust, warp, swell, leak or dent out of shape. We make "Fibrotta" pails, fire pails, waste baskets, umbrella jars, spittoons, tubs, keelers or small tubs, waste jars, etc. They are far more durable than articles of metal or earthenware. They are exceptionally attractive in appearance and easy to clean on account of their hard, glasslike finish.

If you cannot get the "XXth Century" Cooler or "Fibrotta" ware through your dealer, write or telephone us.

CORDLEY & HAYES
COOLER HEADQUARTERS

9 Leonard Street **New York City**

Established 1889
Telephone Franklin 6014

Fire Pail—Flat and Round Bottomed Styles | *Star Pail—for General Use* | *Spittoons—Very Sanitary and Easy to Clean* | *Measures and Funnels—Won't Rust. Unaffected by Vinegar, Etc.* | *Florist Vases and Saucers—Very Durable* | *Keelers and Tubs—for Holding Foods* | *Waste Baskets—No Papers Sift Through* | *Umbrella Jars—Rich Mahogany Finish*

The New York Times

"All the News That's Fit to Print."

PUBLISHED EVERY DAY IN THE YEAR BY THE NEW YORK TIMES COMPANY.

ADOLPH S. OCHS, Publisher and President.
B. C. Franck, Secretary.

NEW YORK, MONDAY, MAY 3, 1920.

OFFICES: [Telephone Bryant 1000.]

Times Building.....Times Square
Times Annex...43d St., west of Broadway
Downtown.....7 Beekman Street
Wall Street.....2 Rector Street
Harlem...2,109 Seventh Av., near 125th St.

Bronx.....z,914 Third Avenue
Washington Heights.....3,525 Broadway
Brooklyn.....401 Fulton Street
Staten Island...63 Stuyv. Pl., New Brighton
Queens.....317 Fulton Street, Jamaica, L. I.
Elisabeth.....250 Morris Avenue
Hoboken.....61 Second Street
Jersey City.....80 Montgomery Street
Newark.....810 Broad Street
Paterson.....13 Park Avenue
WASHINGTON.....Riggs Building
CHICAGO.....1302-1304 Tribune Building
ST. LOUIS.....613 Globe-Democrat Building
DETROIT.....406 Ford Building
SAN FRANCISCO.....742 Market Street
LONDON.....12 Salisbury Square, E. C.
PARIS....Au Matin, 6 Boulevard Poissonnière

SUBSCRIPTION RATES.

TWO CENTS in Greater New York. Three Cents within 200 miles. Four Cents elsewhere. Sunday, Five Cents in Manhattan, Bronx, and Brooklyn; Ten Cents elsewhere.

East of Mississippi River:	One	Six	One
by Mail, Postpaid.	Year.	Months.	Month.
DAILY & SUNDAY....	$11.00	$6.00	$1.00
One week, 35c.			
DAILY only.....	9.00	4.50	.85
One week, 30c.			
SUNDAY only.....	4.00	2.25	.4p
SUNDAY only, Canada	6.00	3.25	.55

For all points west of the Mississippi River add $1 per year for daily or daily and Sunday editions.

FOREIGN RATES.			
DAILY & SUNDAY....	$26.00	$13.30	$2.40
DAILY only.....	17.40	8.90	1.45
SUNDAY only.....	9.75	5.12	.86

Binder, Picture Section, $1.75; Magazine, $1.25.
THE ANNALIST (Mondays), per year, $5; Canada, $5.50; other countries, $6.
Binder for 52 issues (one vol.), $1.25.
TIMES BOOK REVIEW (Weekly), per year, $1; Canada, $1.50; other countries, $2.
TIMES MID-WEEK PICTORIAL (Thursdays), 1 year, $5; Canada, $6; other countries, $6.50 Binder for 52 issues, $1.25.
THE NEW YORK TIMES CURRENT HISTORY, Illustrated Monthly Magazine, one year, $4 (foreign, $5). Per copy, 35c.
Entered as second-class mail matter.
THE NEW YORK TIMES INDEX. Quarterly—Full Cloth, per copy, $2; per year, $8.
THE NEW YORK TIMES WAR VOLUMES—20 volumes in the set—illustrated—Cloth, $70; three-quarter leather, $90; full leather, $120—encyclopedic history European War.

The Associated Press is exclusively entitled to the use for republication of all news dispatches credited to it or not otherwise credited in this paper, and also the local news of spontaneous origin published herein.

All rights of republication of all other matter herein are also reserved.

MR. PENROSE NOMINATES.

Senator PENROSE, it is good to see, has more than recovered his health. He was never in better form or spirits. He bubbles with grave humor. He vests his words with artless candor. His earlier favorite, Senator HARDING, has disappointed expectations perhaps never too serious. Senator JOHNSON, deliciously described by Mr. QUAY'S cleverest pupil as "from some points of view a radical," has shown altogether too much capability of turning an encouraged side-show into an unpermitted main tent. It was time to make another feint or diversion, to light some more false fires.

So, on the day the Knox peace resolution is reported favorably from the Senate Foreign Affairs Committee, Mr. PENROSE speaks. "The primaries "do not seem to have developed any "paramount candidates. If we are "asked to take up a candidate of the "type of the Governor of Illinois, we "have a right immediately to turn in "with all our strength for Governor "SPROUL." But Mr. PENROSE'S errant fancy still plays about Senators to the neglect even of the Governor of his State. Reflection has convinced him that "Senator KNOX is the best-"equipped all-around international "statesman to meet the requirements "of the present situation who is avail-"able in public life. While doubtless "several other candidates could be "nominated and elected, I especially "believe a unanimity could be secured "on Senator KNOX with considerable "ease and facility."

Then, by palpable prearrangement, echoes of the oracle are heard. Governor SPROUL bends, not with mere meekness but joyously, his neck to the sacrificial knife. He "cordially indorses" the nomination of Mr. KNOX, toward whom in Washington, notoriously so wise a reader of public opinion, "a great many representa-"tives of various sections and various "lines of thought are turning." Moreover, the Governor continues ingenuously, "the well-known friend-"ship between Mr. KNOX and Sen-"ator JOHNSON has aided in turning "attention to Senator KNOX'S availa-"bility." Apparently we are asked to believe that Mr. JOHNSON will lay his delegates, should the necessity come, at the feet of his friend, and that they at the convention and Mr. JOHNSON'S eclectic collection of supporters at the polls will plump for Mr. KNOX "with considerable ease and facility."

Representative BASCOM SLEMP of Virginia completes the picture by assuring us that Mr. KNOX "occu-"pies a peculiar position in that he is "acceptable to the Progressives of the "West and the business elements in "the East." That is a peculiar position, if he occupies it. He is a man of distinguished talent, and his international statesmanship, now devoted to the effort to isolate the United States and deprive it of influence or weight in international affairs, must be acceptable to Republicans, if Republicans in the country at large are faithfully represented by the Republicans of the Senate. In default of evidence, however, the supposition that he is the Republican "dark horse" may be taken with a grain of salt. It would seem too early for Mr. PENROSE to show his game. Undoubtedly he hopes to be arbiter at Chicago by means of that great sheaf of delegates and in combination with other earnest students of the art of nomination.

However that may be, and even if it be an error not to take too seriously or regard as other than a blind or a manœuvre this new projection of Mr. KNOX'S candidacy, there is a profoundly serious side to it, quite hidden from the cynical senior Senator from Pennsylvania. The Senate is at the nadir of its unpopularity. Obviously political discipline, restraint, the instinct of party obedience, respect for party authority, are much weakened. In such a time a cabal of Senators deems it wise to show its cynical contempt for the voters and seeks to impose candidates upon them.

THE JEWISH WAR SUFFERERS.

The non-sectarian character of the drive in behalf of the Jewish war sufferers was emphasized in the appeal which marked its formal beginning yesterday. An accompanying letter was signed by EVANGELINE BOOTH of the Salvation Army, Bishop BURCH, Archbishop HAYES and many other representatives of Christian churches. A statement of the nature of the crisis was prepared by the Rev. Dr. S. PARKES CADMAN and sent to every Protestant minister in the city to serve as a basis for an announcement from the pulpit. A similar statement for the Catholic churches was sent out by Mgr. JOSEPH F. MOONEY.

Hitherto the Jews have financed their own charities, and with a liberality and skill that have been universally recognized. The present need transcends the means of any single sect and centres in a catastrophe which threatens the entire world. In Russia and the neighboring countries the Jews have been subject to a particularly malignant persecution which has not ended with the war. Without any national organization of their own, they have no central organization to appeal to. Living in segregated and generally impoverished communities, their misery is cumulative to an extent unknown among other sufferers. It is estimated that more than five millions are actually starving or on the verge of starvation, and a virulent typhus epidemic is raging among them and is already spreading among the neighboring populations. Both in the intensity and the extent of present suffering and in the menace it holds out for all Europe, the situation is one which directly concerns the public-spirited of all races and creeds.

The quota of New York City is $7,500,000. On the American Joint Distribution Committee are Professor HARRY FISHER of Chicago, Professor ISRAEL FRIEDLANDER, MAX PINE and MAURICE KASS. In their work of distributing food and medical aid through the ghettos of Central Europe they are obliged to proceed without the protection of the Government of the United States, which has no diplomatic relations with Soviet Russia. Ample precautions will be taken, however, to make sure that the supplies will be used for the purposes in hand. It is a work of mercy that makes a peculiar appeal to both the hearts and the interests of a common humanity.

FINANCIAL HOMEOPATHS AND ALLOPATHS.

Japan has just taken a dose of financial medicine of the allopathic sort, bitter, searching, abundant, wholesome, but prostrating. Saturday's cablegram gives the results of the cure. The banks are in ample funds, a syndicate has taken over the sacrificed collateral, business is slow to revive, and wage reductions are expected generally, some already having been accepted in preference to idleness. We know of such experiences in our own history, in 1873, 1893, and others too numerous for pleasant recollection. On those occasions we suffered for our own faults. Now we are in a way to suffer for the misfortunes of others. We shall try in vain to detach ourselves from the world's wretchedness. In the words of the new British Ambassador, "The Con-"tinent of Europe is in trouble, and "it is trouble you of the United "States cannot get away from, trou-"ble that will come after you and "haunt you, trouble that the call of "the blood will bring right here into "your domestic politics."

It is here now, in our financial politics. The allopathic school has prescribed deflation, which the homeopathic practitioners fear will produce results resembling Japan's bitter cure. Without undertaking to say whether Mr. PAUL WARBURG is a financial allopath or homeopath, it is sure that in his address before the Academy of Political Science he agrees with the deflationists, but thinks that the process should be alleviated by a modicum more of judicious inflation. Our first duty is production and thrift, but, if we are unable to save, "then should "we be prepared to make an excep-"tion and permit further expansion." He speaks even more strongly regarding inflation in foreign than in domestic trade. Contraction of banking credit is not the remedy for deficiencies of goods caused by the destruction of war and the idleness of 200,000,000 Europeans. Their production must be revived to correct the excess of the world demand over world supply, and our help is essential. "Is it "not obvious," he says, "that by fur-"nishing European countries with "raw materials and credits we would "help them to restart their economic "life and place them in a position "where they can pay their just "debts, and where in the long run "they can work their way back to "approximately the same standard of "living they enjoyed before the world "was thrown into the turmoil of "war?"

Is it not equally obvious that if we take the dose of our financial allopaths and prostrate ourselves we shall need to give all our attention to our own financial recovery and shall not be able to help others? And is it not also equally obvious that if we fail to restore the health and vigor of Europe we cannot hope to escape that uneconomic competition which is the worst of all—that of governments and peoples in receivership, relieved of financial responsibilities? The conclusion is that our domestic situation cannot be treated apart from the world situation. In an economic sense we are married to "abroad" for better or worse, without hope of divorce. It is a pity that the Federal Reserve lacks the learning and experience of Mr. WARBURG, and the temptation to suggest his return is great. And yet there is an embarrassment in considering intrusting our home finance to any one of foreign extraction. In proportion as he was a man of Mr. WARBURG'S fine qualities there would be a danger that the fear of being thought prejudiced by transatlantic affiliations might influence his decisions rather against them, through excess of precaution against prejudice in their favor. The British Ambassador protected himself against this suspicion by excepting his own country from his remarks. If Mr. WARBURG is of the same opinion, the agreement is no proof that foreign sympathies prejudice them both, but that in truth world economics are indivisible parts of a single whole.

A DUTY PERFORMED.

There can never be a more placid and safer "May Day": no attempt on the life of any prosecutor, or Judge, or legislator, or capitalist, not even a gesture of violence by emissary or agent of a foreign or American radical organization, but it may well be that nothing happened because the police power had been forewarned and was ready to the last man. Did Attorney General PALMER and the Secret Service take the threats and exhortations and propaganda of the internationalists too seriously and raise an unnecessary alarm? The sufficient answer is that last June, when attempts were made by the "Reds" to blow up the house of the Attorney General himself in Washington and Judge NOTT'S house in this city was actually shattered by a bomb—there were explosions designed to kill officials in other cities—the Secret Service was not on the alert, had discovered nothing, anticipated no concerted outbreak, and the police were not prepared to protect either life or property. The miscreants, fanatics and crackbrains who do such things cannot be taken too seriously. Against them the authorities should always be on guard, and at no time more watchfully than on May Day, when the mad dog of "internationalism" froths at the mouth. The day is rightly a festival of law-abiding and self-respecting organized labor, but the anarchist groups have appropriated it for demonstrations against the social order.

May Day passed off without a single outrage because the forces of law and order were prepared at all points to deal with anarchical violence. To hold otherwise is to dismiss the evidence collected by the Department of Justice as trivial or fabulous and to suspect Attorney General PALMER of panic fears, or of concocting a political sensation, which would be worse. If he had made light of the reports laid before him and one official marked for assassination had been killed, the Attorney General would never have forgiven himself, and opprobrium would have followed him to the end of his days. After all, it required a moral courage that is not afraid of ridicule to give publicity to the so-called "assassination plot," and put the police of New York and other cities on notice that they must throw guards around the courts, other public buildings and private residences, and be alert to turn out for riot duty. In this city it was an impressive and reassuring exhibition of preparedness, which will not be lost upon the skulking agitators who know no country and are against all government.

WHERE WILL THE MONEY COME FROM?

The ardor with which the Republicans in the House of Representatives welcomed the bonus plan of the American Legion under the impression that their support of it would strengthen the party in the national campaign has cooled during the controversy about ways and means of raising the needed money. The Republican caucus which was to settle the taxation question—the project of a bond issue had been abandoned—broke up in confusion and cross-purposes, a dismal failure. It may even be surmised that Mr. FORDNEY of Michigan, who has a keen scent for votes, lost his temper when he charged Republican associates with the disability known in the vernacular as "cold feet." It is not to be supposed that they were unwilling to do all that was politically possible for the ex-service men, but they were wiser than Mr. FORDNEY in understanding the difficulties of extracting $1,000,000,000 a year from a sorely burdened people who found the high cost of living a more baffling problem from day to day.

The bonus bill, "carrying," to quote from a Washington dispatch, "the largest appropriation of any "single legislative act since the armi-"stice of Nov. 11, 1918," was reported to the House on Friday morning. It barely squeezed through the Ways and Means Committee by a vote of 11 to 10. That significant vote depressed the Republicans when they met in caucus, and they were an unhappy family. It was rash of Mr. FORDNEY to demand immediate action in the circumstances. Men who are cautious about committing themselves to great expenditures of money to please any class of voters do not like to have the taunt of infirmity of purpose thrown in their teeth. It is not cowardly to be prudent when the country is on the brink of financial disorganization and when only thrift and careful management can prevent a catastrophe.

Aside from the question of whether the sound in body and the employed should be presented with substantial sums of money, or be otherwise rewarded, for military service to save America from a powerful and predatory enemy, it is plain to the simplest understanding that no plan of taxation that has been proposed to find the money for bonuses is free from grave objections. Sixty-eight Republican members have signed a "round robin" protesting against a tax on sales, because it would bear too heavily upon the consumers. The proposal to increase income surtaxes also encounters opposition, and it is doubtful if the money required could be raised in that way. A new excess profits tax working retroactively is altogether impracticable. Moreover, if authorized, it would prove a "knockout" for business, which is now slowly getting to its feet.

So far no practical method of raising a sufficiency of revenue to pay the bonuses has been conceived; none will stand the test of analysis by Treasury experts. The Republicans who gayly promised the ex-service men the legislation they wanted now find that politics does not always mix well with revenue finance, and their dilemma would be diverting if the matter were not so serious.

THE POLISH ADVENTURE.

The Polish offensive toward Kiev for the purpose of liberating the Ukraine continues with great success, although evidently the Bolsheviki have not yet brought up the reserves which, even after the turning of some of their armies into labor forces, they still have on hand. In England there is much shaking of the head over the Polish progress, and in France there is unconcealed elation. The joyful approval of France may in the long run be more dangerous for Poland than the cold skepticism of England; already some French Generals and some Polish Generals are thinking hopefully of complete destruction of the Red Army and the Government which depends on that army's bayonets.

But the one dominant fact in Polish-Russian relations is and always must be that the Russians outnumber the Poles five to one. Certainly the Polish troops, paying off old scores and filled with the fire of a newly won liberty and a successful national revival, are more than a match for Red armies in anything like equal numbers. The morale of Russian revolutionary troops has been far below that of the old armies which fought for the Czar. But it takes a great deal of moral superiority to make up for odds of five to one; and the Poles are under the disadvantage that, the greater their initial successes, the more rapidly their moral superiority will disappear.

Mr. DURANTY'S dispatch ascribes the Polish offensive in part to the need for finding some work for a large army which cannot be demobilized because the factories of Poland are still idle. If there be a reproach in this, it belongs rather to the countries which could have helped Poland to get back to work and have not done so. But that is only one motive out of several. There are good reasons of statesmanship for the present Polish offensive; but the wisdom of the venture depends even more visibly than that of most strokes of statesmanship on its immediate success. If the Poles are successful, they will have established a much-needed barrier to protect their southeastern frontier, and they will also have gone a long way toward solving the troublesome problem of Ukrainian hostility. Poles and Ukrainians fighting side by side is a spectacle unwelcome to the Bolsheviki, and very pleasant to the friends of Poland.

But not many Russians, whatever their political beliefs, are willing to admit the genuineness of Ukrainian nationalism, though it was genuine enough to throw perhaps a decisive weight into the scale against DENIKIN at a critical time. Bolsheviki, Mensheviki, Cadets and imperialists are mostly at one in the determination to keep Kiev for Russia, against either Poles or Ukrainians, or an alliance of both. LENIN has already profited by rallying Russian national sentiment around his Government; as his rule has become less and less communist it has become more and more nationalist, even imperialist. If the Poles and Ukrainians take Kiev, they may find the whole Russian nation rising against them; and a Russian army out on a national crusade fights considerably better than the heterogeneous Red organization.

If Kiev is taken and can be held without too much trouble, Poland will have won a brilliant success, which should go a long way toward insuring the safety of the country. But it would be madness to think of trying an offensive with the purpose of destroying the Red armies. There is no evidence that the prudent PILSUDSKI has any such intention, but the clamor will grow with success. And any measure of success will increase the morale of the Russians who are fighting against him. Kiev is a prize worth fighting for, but we must wait to see the reaction of Russia before it is possible to say whether it is worth the price.

TOPICS OF THE TIMES.

Suggestions Worth Acceptance.

As a Grand Jury, even though it be an "additional" one, is not composed of men possessing the special knowledge required for reforming our lunacy laws, the jurors who have been considering the question raised, or emphasized, by the death of Dr. MARKOE are to be commended for proceeding with caution and recommending only changes the need for which is obvious to the intelligent layman.

They suggest that the known insane be guarded with more care in the asylums to which they have been committed, that those legally declared insane in any State be regarded and treated as insane in all the other States, that the sale of deadly weapons be under the same strict regulation throughout the country, that all Commissioners in Lunacy be physicians and neurologists of competence certified by recognized medical authority, and that the verdict "not guilty, but insane" be changed to "guilty, but insane."

These are all good suggestions, and especially good is the suggestion that commitments as insane should be made only by, or on the recommendation of, experts; but the jurymen apparently did not think to add that liberations from confinement as cured should also be controlled by experts, and not be left to the discretion of judges or juries whose knowledge of insanity is always slight and whose beliefs regarding it often are wrong.

The public safety is almost or quite as much affected by premature or mistaken releases from asylums as it is by the possibility that the sane are or may be shut up in madhouses. About the best, therefore, that can be said of the Grand Jury's recommendations is that they are good, as far as they go, and the worst is that they do not go far enough.

To Recognize Insanity the Problem.

First and foremost among the needed reforms of our lunacy laws is one providing for timely discovery of the mental states of which the natural, frequent and consequently to be expected progress is toward the commission of homicidal acts.

Certain peculiarities of action, thought and temper commonly passing for mere eccentricity or crankiness are the sure indications of serious mental disorder that may at any moment terminate in an irresistible impulse to kill in revenge for an imaginary wrong or to advance a fanatical cause. The timely interpretation of these peculiarities for what they are is not easy, or even possible, for any except the specialist who has learned by study and experience the different kinds and degrees of insanity and can discriminate between a harmless abnormality and those that grow dangerous.

He, too, and he only, knows the difference between the curable and the incurable maladies of the brain, and he alone is not misled by the intervals of seemingly perfect sanity that so often come in several varieties of hopeless insanity.

But alienists are no more wont than other doctors to give advice unasked, and the public in its present state of knowledge hardly would tolerate giving even to the most eminent of mind specialists the power, of his own initiative, to send to asylums men who in the eyes of their relatives and friends are only "queer"—the rather amusing victims of absurd but harmless delusions. The problem of preventing such disasters as the death of Dr. MARKOE is therefore a difficult one, and it should be intrusted, not to Grand Juries, but to the combined wisdom of the men whose profession it is to differentiate between mental conditions and who understand them—so far as they are understood by anybody.

Impossible, but Seems to be True.

That marvels never cease is a statement first made so long ago that its repetition is wearisome, but how can it be avoided when there comes over the cables such astonishing news? The Scottish Trades Union Congress has adopted and forwarded to the larger British Trades Union Congress, assembled in London, a resolution expressing the conviction that prohibition is preferable to State control of the liquor traffic!

So stated—and this news was so stated in The Associated Press dispatch—one cannot be quite sure whether the resolution indicated a real desire for prohibition or merely a horror of State control that made any alternative seem desirable in comparison. But the ambiguity seems not to have existed in the resolution itself; for the British Congress understood that the Scottish Congress—representing between 500,000 and 600,000 men, by the way—believes in prohibition and wants it.

No wonder the British labor leaders characterize the action of the Scotch workers as "little short of revolutionary." It is nothing at all short of revolutionary as regards every accepted idea and assumption about the tastes and habits firmly established in Scotland from time immemorial.

Somewhat, but not very much, less astonishing is it to learn that in British labor circles, also, there is a prohibition movement of considerable strength.

Possibly the explanation of these strange phenomena lies in the further statement that the "liquor interests" in both Scotland and England have concentrated their appeals and arguments on the workingmen, and expected with their help to foil and frustrate the prohibition campaigners. Nowhere and never has it been judicious for "liquor interests" to do anything except keep very still. They are never credited, even by those who like their wares best, with any motives except those of utter and ruthless selfishness, and the only suspicion of which they have never been the object is the suspicion that they are considerate of any "interests" other than their own.

Treat Them Like the Ducks.

Is it not about time that some sort of penalty should be imposed on those who delay the transmission of "returns" from the polling places to the centres where the results of voting are tabulated and made known?

In every election there are districts that do not send in their figures until long after the others have reported, and always there is a last district. Good excuses, and even adequate reasons, for such delays are imaginable, but neither the excuses nor the reasons, except in rarest instances, apply to districts not in remote places, difficult of access and egress.

Usually slowness in making returns is due either to incompetence or to fraud, and the latter always is to be suspected when hurricanes, blizzards or earthquakes have not interfered with ballot counting or the messenger service.

It is said that in China, where ducks pass the night on boats, the last duck to come aboard at twilight is smartly rapped over the head with a switch to teach him promptness in obeying the master's call home. It is a wise plan, and might well be extended—properly modified, of course—to district election officials.

A FEDERAL GUN LAW.

In Favor of Suppressing the Traffic in Concealable Weapons.

To the Editor of The New York Times:

The tragedy recently enacted in a house of worship by an escaped lunatic appears to have so stunned the public that in its search for prevention it "strains at a gnat and swallows a camel."

As you have well written, such tragic incidents are infinitesimally rare. Why tamper with existing lunacy laws to prevent them? On the other hand, homicides by pistols are of almost daily occurrence. Yet they go on unrestrained because of maudlin sentiment with regard to the right guaranteed by the Constitution "to bear arms." How fallacious this sentiment is may be gathered from the wording of the Constitution: "A well regulated militia being necessary to the security of a free State, the right of the people to keep and bear arms shall not be infringed."

We read of merchants seeing their money drawers, safes or cash registers rifled while they are rendered helpless by a loaded pistol. We read frequently of bank officers and others whose pistols are reposing in nearby drawers being overawed by "looking into the mouth of a pistol held by a bold man." We read of a roomful of gamblers being terrorized into yielding up their money by a greatly inferior number of men pointing pistols at them, and in one case the cowed crowd included armed police officers who had just raided the place, and who turned the tables as civilians often could do if they would risk it. Such incidents demonstrate that instead of being an instrument of protection the pistol is absolutely a menace to the community and should be abolished.

A frequent argument for the possession of a pistol is drawn from the necessity of protecting one's property. Let each reader reflect on the number of instances in which property or life has been saved by the use of a pistol and it will become obvious that they are so infrequent that this argument is absurd.

The remedy is simple. Let us have a Federal law passed and enforced to forbid the manufacture, importation, transportation, sale and possession of small concealable arms under severe penalty (jail, not fine) for violation. Such a law will infringe on no one's comfort or happiness, except that of the bully or the burglar or other criminal. It will not interfere with sport or protection of property, because it does not apply to shotguns and rifles. Nor will it interfere with the police, military or other protective agents of the community where pistols are not concealed.

The financial loss to the few manufacturers of these dangerous but absolutely useless weapons would be amply compensated to the community by the saving of lives, disfigurements, funeral expenses, court trials and incalculable woes to survivors of the victims.

Surely if for "the greatest good to the largest numbers" enormous pecuniary losses to the community have been inflicted by forbidding the manufacture, importation, transportation and sale of intoxicating liquors, a similar law protecting the community against the most frequent cause of homicide cannot meet sufficient opposition to prevent its immediate adoption. It is the simple safeguard that all should demand without delay. SIMON BARUCH, M. D.

New York, April 29, 1920.

"A Staten Island Subway.

To the Editor of The New York Times:

What you say about the possibilities of the disaster that would come to Staten Island were it cut off from the mainland and from New York is, to my mind, absolutely true and is well put. But you say that a tunnel between the eastern part of the island and Bay Ridge, or the Fort Hamilton section of Brooklyn, would be a difficult and costly improvement.

After the plans of the Fourth Avenue subway had been completely made and adopted they were changed in order to accommodate the traffic that would come from the Staten Island connection. The connection between the Fourth Avenue subway and the borough which you term "the Cinderella of the group that make up the greater city" would be comparatively inexpensive when you take into consideration the fact that with that connection this borough would be connected with the other boroughs, and at the same time a freight connection could be made between the connecting road crossing the Hell Gate Bridge and the Baltimore & Ohio tracks at St. George, and that the Fourth Avenue subway has ample capacity to take care of the extra traffic, and that the rapid transit line and the trolley lines on Staten Island, if whipped into shape, could distribute the passengers brought over this connection, and that the whole thing could be done within a few months.

I cannot understand why there should be any hesitation in carrying out what was planned long ago and what can be done so easily and cheaply.

JAMES S. GRAHAM.

Brooklyn, April 29, 1920.

French Citations.

To the Editor of The New York Times:

I beg to call your attention to an erroneous impression conveyed by a headline on page 12 of your edition of April 26. It reads: "2,000,000 French citations. That number of soldiers were 'mentioned' for bravery."

Since at least 30 or 40 per cent. of soldiers mentioned for bravery were mentioned two or more times, the number of citations is considerably in excess of the number of soldiers cited. To take an obvious example, every aviator was cited in army orders and received a palm on his Croix de Guerre ribbon for almost every time he brought down an enemy machine.

It is a matter of common knowledge that the Croix de Guerre were freely given and that citations were not very hard to obtain. But you have somewhat overstated the case.

S. B.

Cambridge, Mass., April 28, 1920.

BEWILDERMENT.

When we might build out of our grievous woe
A better world for them who follow us to know;
When we might reach, if we were so agreed,
A helping hand to many in their utmost need;
When we might work, and, working, find again
The dream that carried us through stress and pain;
When we might see with vision far ahead
Brotherhood reborn as earth is warmed and fed;
When we might pluck in shining, peaceful hours
Small daily pleasures, springing up like flowers;
When life might mean, if we faced it together,
A sporting chance for heaven in just a bit of weather—
Why do we falter so or even stop to hear
Those urging idleness and preaching hate and fear?

MABEL MARTIN.

BISHOP'S WORK IN EUROPE.

Prelate of Diocese from Siberia to Pyrenees Preaches in Trinity.

Trinity Church was honored yesterday morning with the presence of two distinguished Bishops in its chancel—the Right Rev. Herbert Bury, Anglican Bishop for Northern and Central Europe, and the Right Rev. Daniel Sylvester Tuttle, 84 years old, of St. Louis, who is presiding Bishop of the Episcopal Church. The Rev. Dr. William T. Manning, rector of Trinity, welcomed both prelates. There was a large congregation, including many English worshippers.

Bishop Bury, who arrived a few days ago from London, will tour the East to raise $20,000 for his work. He will return to England in time to attend the Lambeth Conference next month in London.

The English Bishop presides over more territory than any of his brother prelates. His diocese extends from Northern Siberia to the Pyrenees, and includes Holland, Belgium, Norway, Sweden and Serbia. Part of the fund he seeks is to provide a Bishop who can devote his entire time to traveling from mission to mission. The rest is to pay the Chaplains scattered over Northern and Central Europe, and to support the seamen's institutes, chapels and homes for Anglican communicants within the diocese.

Bishop Bury explained that his work was mainly with three classes—English girls, who comprise most of the theatrical and amusement hall entertainers in the capitals of Europe; the English jockeys, who, he said, were the most popular for horsemanship in the European capitals, and the English sailors in every port within his jurisdiction. He said that in all the larger cities there were also small colonies of English and American people who wanted the ministrations of their own Church.

The Bishop told of confirming a class of thirty-four playgirls recently, saying they had chosen Christ rather than Diana. "We are hoping to set a standard in every capital of Europe by opening a home and chapel for the special care of these girls who supply the city's recreation," he said.

Speaking of the English jockeys, Bishop Bury said that 2,000 of them were in the neighborhood of Paris. He said there was a Chaplain there who exerted "a priceless influence" among them. The Bishop stated that these boys were in their early teens, and told of one, only 13 years old, who confessed quite as much a man of 60 that drink had got the best of him.

"Don't you think the Church ought to be there with those jockeys?" asked the Bishop, explaining that by many they were regarded as one of the most despised classes.

"And then there are our English and American sailors in all the ports of Europe. No one outside can realize the perils of 'Jack.' Ought not our Mother, the Church, to go with him? These stalwart English seamen respond when you speak out for manhood and for God. We are determined there shall be something to welcome 'Jack' ashore aside from the drinking house. So we have these seamen's institutes under the care of the Church."

Bishop Bury declared that he was sure he had the most faithful, loyal, unadverting body of Chaplains of any Anglican diocese."

Bishop Tuttle, who addressed the congregation from the chancel steps, paid a tribute to Dr. Manning, and asked: "Do you wonder that I seem to have come home again?"

The venerable presiding Bishop recalled the days when as a student in Columbia University he taught Sunday school in St. Paul's Chapel. He said he knew then "the Rev. Mr. Dix" who afterward became the great Dr. Morgan Dix rector of Trinity.

"My loving congratulations to old Trinity, the American spiritual power house of the centuries," said Bishop Tuttle.

Bishop Bury is the guest of Bishop and Mrs. Charles S. Burch at the Bishop's house, Cathedral Close. Next Sunday morning he will preach in the Cathedral of St. John the Divine.

Bishop Tuttle, who was a guest at Trinity's rectory, 4 Washington Square, will set out for St. Louis today. He came East to take part in the consecration of a Bishop.

CLOSER GUARD ON KAISER.

Time of His Removal to Doorn Is Kept Secret.

Copyright, 1920, by The New York Times Company.
Special Cable to THE NEW YORK TIMES.

THE HAGUE, May 2.—The date of the ex-Kaiser's removal from Amerongen to Doorn House is still very uncertain owing to the unfinished state of the house. Yesterday the General State Secretary, Kann, conferred with the ex-Kaiser, the Captain of Police and the Burgomaster of Doorn on the question of the new residence.

The vigilance of the ex-Kaiser's guard has been greatly increased. Strangers' movements around Amerongen and Doorn have been much restricted lately. Now that the trees are in foliage, little of the house is visible from the path around the big wire fence surmounted by barbed wire which surrounds the estate.

THE NEW YORK TIMES correspondent, strolling along this patch, which is public property, in order to ascertain the recent changes and the progress made, was firstly closely scrutinized by the guards, shadowed, and finally arrested and taken to the police station at Doorn, where he was held until his identity was confirmed.

Whether the close and careful watch is to protect the ex-Kaiser from possible attacks or from communication with possible monarchist accomplices, the ex-Kaiser, who was at the time at his favorite pastime of sawing wood in the garden, certainly is rigorously guarded, even from the curiosity seekers, and an attempt will be made to conceal the date of his removal to Doorn.

STATE MASONS TO MEET.

Grand Lodge Communication Opens Tomorrow in This City.

The State Grand Lodge of Masons will meet in annual communication at 2 o'clock tomorrow afternoon in the Grand Lodge Room in the Masonic Hall in Twenty-third Street. Delegates from more than 800 lodges will attend, representing about 225,000 members.

One of the subjects to be considered is the effort to raise an endowment fund for the support of the Memorial Hospital now being built on the grounds of the Masonic Home and School at Utica. It is dedicated to the memory of those who lost their lives in the war.

William S. Farmer, the Grand Master, will preside and the communication will continue on Wednesday and Thursday.

WANT HOME FOR SAILORS.

Netherlands Chapter of the American Society Discusses Founding One.

Copyright, 1920, by The New York Times Company.
Special Cable to THE NEW YORK TIMES.

THE HAGUE, May 2.—The Executive Committee of the Netherlands Chapter of the American Red Cross, of which the new American Minister, William Phillips, is Chairman, held a meeting at the American Legation yesterday to determine what work was urgently needed in Holland. The general opinion was that, as American ships arrive in Rotterdam at the rate of one a day, a home for American sailors would prove beneficial.

Before embarking on this venture, however, it was decided to ask the Captains of incoming American ships whether American sailors would patronize such a headquarters.

METHODIST BISHOPS URGE END OF STRIFE

Demand Compromise for Joining League of Nations—Condemn 'Narrow Nationalism.'

ASK FAIR DEAL FOR LABOR

"Brutal Exactions" as Well as Wages Less Than "Living Scale" Are Banned in Address.

DES MOINES, Iowa, May 2.—Heralding the Methodist Episcopal Quadrennial General oConference meeting here as the most important in the history of the denomination, the address of the thirty-four Bishops of the church submitted to the conference today declares the church "is on trial."

On behalf of their denomination, the Bishops accept the challenge and assert that the church must determine to deal courageously with the vital questions the new age has presented.

"Never before did a General Conference meet at a time like this," the Bishops said in their address. "We cannot go back to the less troubled, more simple, placid days.

"We are at a crisis in the ages. If we fail here, it will not matter what else we do."

The address is devoted to answering the question: "What is our chief business at the present conference?"

It divides the question into eleven subdivisions.

"The Church as a whole and in its parts has been and is under heavy fire," the address says. "It has been charged with failure to prevent war. It is charged with impotence in the current unrest and disorder. It is declared to be out of touch with modern industry, modern thought and dominant modern life. It is charged with being the champion of the obsolete, with the failure to interpret Christ to personal and social life with power and fullness, with the failure to make the world's ideals or to supply the world's motives.

"There is a wholesome desire for cooperation, but a reaction against ecclesiasticism. Both in Protestantism and Romanism, and outside of both, there is a vague, widespread idea of a Christianity without a church."

In its bill of particulars, the address says:

"Of course, the Church will stand in unflinching, uncompromising denunciation of all violations of law, against all murderous child labor, all foul sweatshops, all unsafe mines, all deadly tenements, all starvation wages, all excessive hours for those who toil, all profligate luxuries, all standards of wage and life below the living standard, all unfairness and harshness of conditions, all brutal exactions, whether of the employer or union; all overlordships, whether of capital or labor; all godless profiteering, whether in food, clothing, profits or wages; against all inhumanity, injustice and inequality; against all class-minded men who demand special privileges or exceptions on behalf of their class.

"In this materialistic day the Church seeks spiritual ends, with the eternal value of human life in view. More than 90 per cent. of the problems laws relate to property; less than 10 per cent. to the interests of human life. The emphasis is wrong and the proportion vicious."

"Surely," the address says in its reference to world peace, "we must take strong ground against any more wars and against war itself as a method of settling difficulties. Surely we must commit our church to the principle that international troubles shall be adjusted by counsel and arbitration, not by guns and the slaughter of men; that the nations of the world be bound together by a working covenant of peace; that, however it shall be brought about, a compromise should be made between the President of the United States and the Senate of the United States as shall secure a real and effective League of Nations in which the United States shall have a proper and honorable place among the nations of the world in preserving the peace and bearing the burdens of the world, that narrow nationalism shall not set itself against world unity and a true internationalism; that we shall unite with the churches of all countries that are even now seeking to promote international friendship and goodwill; that weak nations shall not be the prey and victims of the stronger ones; and that all nations shall reduce armaments and armies, battleships and navies, to a minimum consistent with safety and that the vast expenditures for fighting purposes shall be used for education, industrial and domestic welfare instead."

ASSAILS INTERCHURCH DRIVE

Rev. Dr. Haldeman Calls It "Modern Theology in Disguise."

Characterizing the Interchurch World Movement as "the slickest scheme the devil ever brought about," the Rev. Dr. I. M. Haldeman of the First Baptist Church, at Seventy-ninth Street and Broadway, preached to a crowded auditorium last night on the subject, "Is the Interchurch Movement of God or of Satan?"

"The Interchurch movement," said Dr. Haldeman, "is so taken up with the joys that it is to bring about on earth that it has no time for the hereafter. It is modern theology in disguise, the hand of Esau but the voice of Jacob in its deception. Its conception of the Resurrection as moral but not of the body is the most wicked, damnable, outrageous fiction ever set before humankind and it casts the whole New Testament into the scrap heap."

Referring to the teaching that all men are the sons of God and of one brotherhood, Dr. Haldeman said: "This Interchurch Movement deceives men, telling them that they are the sons of God. There never was such a lying teaching for the souls of men."

Dr. Haldeman included in his attack the theological seminaries that are cooperating in the movement and called them "clearing houses of infidelity."

"In five years this thing," he said in closing, "will produce an ecclesiastical autocracy on the one hand and a church sovietism on the other. Have nothing to do with this movement if you are a

ASK $7,500,000 HERE FOR EUROPE'S NEEDY

Great Drive, with $35,000,000 Objective, Is the Theme of Many Pulpits.

1,500 AT 'HUNGER DINNER'

Secretary Colby Gives Government Approval of Jewish Relief Appeal.

The appeal for $7,500,000 to relieve appalling conditions of disease and distress among 6,000,000 people in Central and Eastern Europe was put before New Yorkers yesterday. In virtually all the churches there were sermons emphasizing the non-sectarian character of this call to humanity and at a "hunger dinner" at the Biltmore last night Secretary of State Bainbridge Colby expressed the Government's official sanction of the campaign and its official knowledge of the calamitous character of the troubles that have overtaken whole peoples.

The Greater New York Fund for Jewish War Sufferers will try to raise the full amount in the present week, and, having already subscribed more than $30,000,000 for relief, it is turning for the first time to the general public for funds. The whole nation is being asked to subscribe $35,000,000, a sum which must be raised quickly, according to those with first-hand knowledge of conditions in Poland, East Galicia, the Ukraine, and other places, if hundreds of thousands are not to die of starvation or to fall a prey to the ravages of typhus fever, already stalking through the land.

Today the entire east side is to be draped in mourning, in token of sympathy with the suffering peoples, while 5,000 canvassers there set about the task of raising $1,000,000, the quota pledged by districts inhabited largely by the foreign born. Political leaders and district captains are to lay aside all party lines in pressing the campaign for this million, and even the Chinese, for the first time, are to participate.

Children Will Parade.

Another feature will be a parade of thousands of children from Jewish religious institutions and the public schools, while tonight rabbis in sackcloth and ashes will plead the cause of the unfortunate in every synagogue. This phase of the solicitation will be accompanied by a house-to-house canvass and at the same time the fund will be swelled by the contributions of hundreds of merchants, large and small, who have pledged 5 per cent. of their day's receipts.

More than 1,500 campaign workers gathered last night in the Hotel Cascades to get final instructions, little knowing the character of the hunger dinner which awaited them. Without formality they took seats of their own choosing at long, plain wooden tables covered with oilcloth. Then waiters served to each of them a tin cup filled with thin barley soup and a chunk of discolored bread on a paper plate. There was not even a napkin or a glass of water on the tables, that the lesson might be brought home that even such rations would have been luxury to many thousands in whose behalf the diners were come together.

For once the serving of the dinner and the speaking were simultaneous, for the fare went virtually untouched and the speeches were in order as soon as the guests sat down. Colonel H. A. Guinzburg, Chairman of the Finance and Administration Committee, presided at a little table at one end of the room and called Judge Otto A. Rosalsky, Chairman of the campaign, to sit beside him. After the guests had examined the "mess kits" stuffed with campaign literature, Colonel Guinzburg explained that every worker and every executive was a volunteer and that every dollar raised would be used directly and effectively in relief work.

"Remember," he added, "that these thousands upon thousands of sick and starving people are calling upon you for help. New York never has failed in such a crisis and when this campaign is over, Europe and the world and America will know that they have no reason to be ashamed of what New York has done."

Secretary Colby, warmly welcomed, began by telling of his strong sympathy with the effort just launched, and continued:

"It is a right and proper thing, I take it, that an officer of your Government should come to you on such an occasion as this. It is the function of government, not only to see to the execution of laws, but I think it is equally the function of government under representative institutions that it should seek to interpret the nation's desires and to effectuate the national purposes."

Colby Tells of Appalling Conditions.

Mr. Colby said there was "a certain propriety, a certain significance in the fact that I came to you from the State Department," explaining how that department each day got first-hand information from all parts of the world, and adding:

"It is proper for me, in my official capacity, to certify to this great gathering of men and women of my own city that the appalling conditions which have been related to you and of which you have formed very varying realizations are true beyond the power of words to convey adequately.

"My friends, the world is really not at the brink of a great disaster, but of utter disaster, and if there is anything of high resolve, of fine courage and of unselfish purpose in humanity, the appeal so powerfully made by the mute suffering and silence of these conditions, so inadequately emphasized by any word we can utter, is worthy of a response that is only measured by your virtue, by your vitality and by your strength."

The Secretary went into some description of conditions in the devastated districts, begged that human sympathy should rise equal to the demand upon it, and then said:

"And let me say just a word about the general attitude of our country in this time of great perplexity, of doubt and of uncertainty that hovers and broods over all nations. Let us not be profiteers upon our geographical position.

"Let us not be profiteers upon our comfort and security and God-given and personally quite undeserved commercial and trade advantages. Possession implies stewardship. Power implies responsibility, and there rests upon this great and powerful Republic, blessed above all lands, fortunate beyond the dream of the man who founded this country, a reciprocal duty to the world.

"I am told, and you all will learn from the reported debates in the Senate, that one of the cardinal principles of American policy is isolation. I deny it. It is not the fact historically, and if it is the fact, it ought to cease from this moment to be the fact."

Appeals to Sense of Duty.

"I am told that this God-given year of wasted opportunity has been devoted to the Americanization of the great treaty of peace which provided a method by which America could take its place at the council table with the nations and perform its equal and proper part in the great work of world recovery. I deny that the specious plea of Americanization is an absolution for our national or personal duty. You are not Americanizing an American obligation when you are coupling it with reservations or expressing it in terms of repudiation.

"America is acting falsely to that simple and rugged honesty which is part of the American character when it hesitates and draws back upon the performance of a duty or the grasping and embracement of an opportunity. Let us give of our political power, of our political experience, of our commercial strength, of our pecuniary power, to find succor and relief of this sorely afflicted world.

"It is not only our duty as human beings, but it is the only enlightened policy. Shall a man who is riding on the promenade deck of a great steamer profess himself to be wholly unconcerned with the fact that there is a gaping hole in the hull of the ship?"

Louis Marshall said that those who had labored long for the relief of Jewish war sufferers had expected that suffering to cease very soon after the war was over, but unfortunately peace was not yet declared and the conflict still was raging.

Tells of Plague's Ravages.

"Suffering," said Mr. Marshall, "has not decreased, but increased beyond what it was in the active days of the war. Despite all we have told you in the past, there are even lower depths, people are falling victims to typhus in East Galicia, in Poland and the Ukraine, and unless we send food, clothing, the proper apparatus and the means to operate that apparatus, not thousands, not hundreds of thousands, but such vast numbers of our people will die as will stagger the imagination."

Dr. I. Edwin Goldwasser begged the workers for team work, urging them to function like Kipling's "Ship that Found Herself" with the uniform hum of one vast machine, with all parts driving together to a uniform end.

Judge Rosalsky expressed the committee's thanks to the workers and to the non-Jews who are co-operating in the campaign.

Felix M. Warburg told how first-hand reports from unquestioned sources confirmed the worst that could be imagined of some of the stricken districts. He explained how the fiendishness of underpaid soldiers under arms for five years had caused much of the misery, and defended the Jews in some places from the charge of Bolshevism, asserting they were of a class who never would have indorsed propaganda of that nature.

Judge Abram I. Elkus told of the horrors of the sights he had seen abroad with women and children dying and their pile-ed bodies filling the streets. He said he wished that he might take all workers to the stricken lands that they might see directly the awful need that must be met.

PREACHES WITH AID NEARBY

Rev. Mr. Tyndall and Sturdy Stranger Retain Brooklyn Pulpit.

Although a number of bitter quarrels and fist fights over controversies in which he figured had led to an order from the governing body of the church for his retirement on a six week's vacation without pay, the Rev. Stanley G. Tyndall of the Greenwood Heights Reformed Church in Brooklyn preached last night as usual.

While the minister stood in the pulpit, a stranger of powerful build stood directly behind him and kept an alert eye roving over the congregation. This man was rumored to be a deputy sheriff noted for his ability to put down disorder.

The governing body of the church, after awarding the vacation to the Rev. Mr. Tyndall, had designated the Rev. John Lloyd, a retired clergyman, to succeed him. The Rev. Mr. Lloyd appeared at the church before service time and was surprised to see the other minister and the strongly-built man in possession. The Rev. Mr. Lloyd quietly took a seat in the rear of the church and remained there.

MRS. DOUGLAS TO RE-WED.

Former Miss Anne Kountze Will Marry W. P. Burden May 12.

Mrs. Anne Ward Kountze Douglas, a daughter of the late Luther Kountze and of Mrs. Kountze of 5 East Fifty-seventh Street, and Delbartton, Morristown, N. J., and Williams Proudfit Burden, a son of Mrs. James Abercrombie Burden of New York and Newport, are to be married on Wednesday, May 12, at the town house of the bride's mother. The engagement has just been made public.

Mr. Burden is a widower. His first wife was the beautiful Miss Natica Rives, the only daughter of Mrs. George Lockhart Rives, by her first husband, the late Oliver H. P. Belmont. They were married in 1907, but Mrs. Burden lived only a few months. He is a brother of James A. Burden, who married Miss Adele Sloane, and of Arthur Scott Burden, who married Miss Cynthia Roche, and is a Harvard graduate of 1899.

Mrs. Douglas's first marriage was in April, 1907, and the bridegroom was J. Gordon Douglas, only son of Mr. and Mrs. William P. Douglas. His sister, Miss Sybil Douglas, married William F. Whitehouse. During the war he was commissioned a Captain. On June last an interlocutory decree of divorce was entered in Mrs. Douglas's favor in Rhode Island and she was given the custody of the two children, J. Gordon Douglas, Jr., and Barclay Kountze Douglas, the decree to be made final in January. Mrs. Douglas, through her mother, who was Miss Ward, is related to many old New York families, as is also Mr. Burden. She is a sister of W. De Lancey Kountze, who married a cousin of Mrs. Cornelius Vanderbilt, and who was also commissioned a Captain in the army. Her elder sister, Miss Helen Kountze, married Robert L. Livingston, but died shortly after her marriage. Only relatives and a few close friends will be present at the wedding.

MISS DORA DAVIS TO WED.

Her Engagement to the Rev. Harry W. Farrington Is Announced.

Mrs. Franklin Glasson Davis of 829 West End Avenue announces the engagement of her daughter, Miss Dora Wilhelmina Davis, to the Rev. Harry Webb Farrington, a Methodist clergyman of 362 Riverside Drive.

Miss Davis was graduated from both Wesleyan and Columbia universities and is a member of the Hunter College Faculty. Mr. Farrington was educated at Dickinson Seminary, Syracuse University and the Boston University School of Theology, and was formerly on the Harvard staff. In the war he was an athletic officer in the French Army and was commissioned an officer in the Seventh and Tenth Cuirassiers.

ENGAGEMENTS ANNOUNCED.

The engagement has been announced of Miss Margaret McLaren Fleck, daughter of the late Rev. Dr. James Fleck, and Mrs. Fleck, of Montreal, Canada, to T. Legare Fenn of Boston, Mass., a son of Mr. and Mrs. R. Edward White Fenn of Philadelphia.

Mr. and Mrs. Arthur D. Ferguson of Yonkers announce the engagement of their daughter, Miss Dorothy Montague Ferguson, to Dudley Cutler Stone of Kankakee, Ill. Mr. Stone was grauated from the Horace Mann School and is now a senior at the Iowa State College.

Mr. and Mrs. Herman B. Broer of Bay Ridge, N. Y., announce the engagement of their daughter, Miss Pauline Broer, to Frederick Joachim Rahe, elder son of Mr. and Mrs. Henry F. C. Rahe, also of Bay Ridge.

SOCIAL NOTES.

New York.

The Countess de Rodellec, who has been spending several months in New York, will return to France the first of June to occupy her château at Brest, where she entertained many American sailors and soldiers during the war.

Mrs. Luther Kountze will not occupy Delbarton, her country home at Morristown, this Summer, but will have a cottage at Newport.

Mr. and Mrs. Fraser Muir Moffat and Miss Jean Ripley Moffat are leaving 11 West Forty-seventh Street today to open their country home at Short Hills, N. J.

Mr. and Mrs. Francis Leggett Whitmarsh, of 115 East Eighty-second Street, are being congratulated upon the birth of a daughter. Mrs. Whitmarsh was Miss Mildred Ingersoll.

Miss Lucy T. Aldrich, who has been living in New York for some time, will soon join her brother Stuart M. Aldrich and Mrs. Aldrich at Warwick Neck, R. I., where they are today opening their country estate.

Mrs. Charles P. Kling will give a small dinner dance Thursday evening, May 6, for Mr. and Mrs. Rodney Williams, at her home, 7 East Fifty-first Street.

White Sulphur Springs.

Mrs. Henry R. Rea of Pittsburgh entertained at luncheon yesterday at Elmhurst.

Among the hosts at luncheon at The Pines were Mr. and Mrs. William L. McKee of Boston, who had as guests Mr. and Mrs. Oliver W. Mink, Mr. and Mrs. Henry Hornblower, and Mr. and Mrs. J. H. Wainwright.

Mr. and Mrs. Harold Lee Judd of Minneapolis arrived yesterday in their private car from Belleair, Fla., to occupy a cottage for a month. With them was Miss Edith Lockwood of Uniontown, Pa.

Richard Lounsbury, C. C. Warren and E. H. Lander were among yesterday's newcomers from New York.

Mr. and Mrs. John B. Lee of Charleston registered in the afternoon.

Mr. and Mrs. John Magee have returned to New York.

Miss Katherine Van Ingen, who left recently to attend the wedding of Miss Elizabeth Frank and Seth Low in New York, rejoined her mother here last night.

Miss Martha Sherwood started yesterday for St. Augustine, where she will visit Mr. and Mrs. Lawrence Lewis at their residence, "Kirkside."

Hot Springs.

Mr. and Mrs. Benjamin F. Pitman, Mrs. Walter Gilman Page, Mr. and Mrs. Robert J. Leonard, and Mr. and Mrs. Edgar N. Wrightington arrived yesterday from Brookline, Mass.

Mrs. Henry D. Coffinberry of Cleveland gave a luncheon yesterday at Valley View for her daughter, Miss May Coffinberry. At the same resort John Scott Browning, Jr., of New York, entertained at luncheon in honor of his mother, Mrs. John Scott Browning.

Other newcomers yesterday were Harold Swift of Chicago, Robert Batchelder of Washington, and H. S. MacDowell of Wilmington.

New Yorkers to return home last night included Mr. and Mrs. Henry H. Chisholm, Mr. and Mrs. George W. Davison, Mr. and Mrs. Herbert Noel Rawlins, Mrs. Joseph Palmer Knapp and Miss Katherine Parsons.

Mr. and Mrs. John Bancroft have left for Philadelphia, and Mr. and Mrs. Horace H. Irvine for St. Paul.

Dr. Howard S. Bliss Dies.

Dr. Howard Sweetser Bliss, President since 1902 of the Syrian Protestant College in Beirut, Syria, died yesterday at Saranac Lake, N. Y. Dr. Bliss, who was 60 years old, was born in a village of Mount Lebanon, Syria, while his father, Dr. Daniel Bliss, was President of the Protestant College there.

From 1889 to 1894 he was assistant to Dr. Lyman Abbott at Plymouth Church, Brooklyn, leaving there for the pastorate of the Christian Union Church in Upper Montclair, where he remained eight years.

Francois M. L. Tonetti.

Francois M. L. Tonetti, sculptor, 135 East Fortieth Street, died yesterday in his fifty-eighth year. He studied in the studios of Rodin, St. Gaudens and MacMonnies. Much of the sculpture adorning the house of John D. Rockefeller at Pocantico Hills is his, and two of his works are in the Connecticut State Library at Hartford.

Obituary Notes.

EMIL STEPHANY, who retired from active business eight years ago after being twenty-five years Secretary-Treasurer of the Wesel Manufacturing Company, died yesterday at his home, 1,066 Prospect Place, Brooklyn. He was 68 years old.

Mrs. MARY GERTRUDE MASON, widow of Herbert Cowpland Mason, died Saturday in her seventy-third year at Wellesley, Mass. She was the daughter of the late Samuel Turner Dana of Boston.

Mrs. AMELIA BURRAS DUNLAP, widow of Robert Dunlap, founder of the Dunlap Hat Company, died yesterday in her home at 43 Fifth Avenue, after an illness of a year. She was 78 years old.

SIR THOMAS RUSSELL DEAD.

Was Active in Anti-Home Rule Movement in Its Early Stages.

DUBLIN, May 2.—The Right Honorable Sir Thomas Wallace Russell died here today. He was born February 28, 1841.

Sir Thomas Wallace Russell for many years was a member of the House of Commons, where he took an active part against the Irish Home Rule movement in its early days. He was the principal promoter of the Land Act Committee in 1894 which resulted in passing the Land Act of 1896. He wrote a history of the relations between Ireland and the British Empire covering the period from 1800 to 1900 and also a book on the Irish Land Question.

William Farley Armstrong.

William Farley Armstrong, before his retirement a member of L. W. & P. Armstrong, sugar merchants, died suddenly Saturday in Chicago following an operation for an intestinal ailment. He had lived here at the Great Northern Hotel. Mr. Armstrong was 67 years old.

Engaged.

SCHAFFER—STORCH—Mr. and Mrs. Morris Schaffer, of 772 St. Nicholas Av., announce the engagement of their daughter, Minnie, to Julius Storch.

Married.

FEINER—KATZ—Mr. and Mrs. J. Katz, of 462 Convent Av., announce the marriage of their daughter, Cecilia, to Mr. Joseph Feiner on Sunday, May 2.

KERR—BOVAIRD—The marriage of Robert Empsall Kerr, son of Mr. and Mrs. Robert C. Kerr of Montclair, N.J., and Miss Cecil Jean Bovaird, daughter of Dr. and Mrs. David Bovaird of this city, took place Saturday afternoon in the Central Presbyterian Church, the pastor, the Rev. Wilton Merle-Smith, D. D., officiating. The bride, who was given in marriage by her father, was attended by Mrs. C. Lane Poor, jr., as matron of honor, and Miss Margaret Cundill, Miss Alison Jones, Miss Nancy Jay, Miss Edith Kerr, Miss Elizabeth Philbrick, and Miss Helen Weist. John C. Kerr, brother of the groom, served as best man and the ushers were G. Crary Bovaird, William Clark, Don Curtis, Stewart King, Stephen Noble, and C. Lane Poor, jr. Following the ceremony a reception was held at the bride's home, 32 East 64th St. Mr. and Mrs. Kerr will make their home in Springfield, Mass.

Died.

ARMSTRONG—Suddenly, on May 1, William Farley, at Chicago, Ill. Notice of funeral later. New Haven papers please copy.

BAKER—On Saturday, May 1, 1920, Frank Mayhew, beloved husband of Helen Nimmo Baker, in his 58th year. Funeral services at his late residence, 330 Westminster Road, Flatbush, on Tuesday evening, May 4, at 8 o'clock. Interment private.

BATTENFELD—At her late residence, 416 East 237th St., Woodlawn, Julia Seth Battenfeld, beloved wife of William Battenfeld and mother of William, Jr., Elizabeth, Anna, Christine and Theresa, in her 62d year. Funeral services Tuesday evening, 8 o'clock, which relatives and friends are kindly invited to attend. Interment Wednesday morning 10 o'clock, Lutheran Cemetery.

BLUM—Moses Daniel, in his 56th year, beloved husband of Sarah Hartman Blum and loving father of Phyllis. Funeral from his late residence, 536 West 113th St., Tuesday, May 4, at 10 A. M. Atlanta, Chicago and Grand Rapids papers please copy.

BONSALL—On Friday, April 30, 1920, Isabelle Bonsall. Funeral services at her late residence, 913 Washington St., Hoboken, N. J., on Monday evening, May 3, 1920, at 8 o'clock.

CARLING—On Saturday, May 1, 1920, at his home, 533 Palisade Av., Jersey City, John Carling, aged 79 years. Funeral services Monday evening at 8 o'clock. Interment private. Kindly omit flowers.

CHITTICK—On April 30, 1920, Eliza Jane Lindsay, widow of William Gervais Chittick. Funeral service at her late residence, 176 North Sixth St., Newark, N. J., Tuesday morning, May 4, at 10:15 o'clock, on arrival of train leaving Hoboken (D., L. & W.) 9:30 for Roseville Av. station.

CLARK—Peter S., on April 29, fifty-fifth year. Funeral services at his late home, 328 Spruce St., Richmond Hill, L. I., Tuesday, May 4, 2 P. M. Interment Salem Fields Cemetery.

CLAYTON—On Saturday, May 1, Thomas H., beloved father of Annie Dunlingkiller and Samuel S. Clayton, in his 77th year. Funeral services at the residence of his son, 621 76th St., Bay Ridge, on Monday at 2 P. M. Interment Maple Grove Cemetery. Auto cortege.

JACOB HERRLICH'S SONS
Funeral Directors—Chapel.
332 East 86 St. Lenox 6652.
1963 Concourse, nr. 179th. Tel. 2626 Tremont.
Chelsea 587 CHAS. A. BENEDICT. 150 W. 13 St.
THE WOODLAWN CEMETERY
233d St. By Harlem Train and by Trolley.
Office, 20 East 23d St., New York.
Lots of small size for sale.
OCEAN VIEW MAUSOLEUM.
Crypts and niches for sale.
Office, 504 Times Bldg. Tel. 7471 Bryant.
Mausoleum—First class mausoleum for sale Woodlawn Cemetery. F 806 Times Downtown.

Died.

COFFIN—Charles Frederick. Suddenly, May 2, 1920, at his home, 57 Melrose Place, Montclair, N. J. Husband of Alice Fenn Coffin, and son of the late Lucy A. and Charles Barker Coffin. Funeral private. It is requested that no flowers be sent.

COOPER—John. Services Campbell Funeral Church, Broadway, 66th St., Monday, 10 A. M.

DUNLAP—On May 2, at her residence, 43 Fifth Av., Amelia Burras, widow of Robert Dunlap. Funeral private. Interment Woodlawn Cemetery.

ENTZ—On May 1, at her residence, 1,188 Park Av., Albertine A., daughter of the late John F. and Maria M. Entz. Funeral private.

EZECHELL—Louis Robert, age 22 months, beloved son of Andrew and Maud Ezechel. Notice of funeral hereafter.

FISCHER—On May 2, 1920, Ottilie E. Kahle, beloved wife of Hans Fischer, aged 42 years. Funeral services at her late residence, 138 Elm Av., Mt. Vernon, N. Y., Tuesday evening, 8 o'clock.

GAFF—On May 2, 1920, Anna S. Gaff, widow of the late John Gaff and the beloved mother of Mrs. C. P. Casanges and Margarite Gaff. Interment Spring Grove Cemetery, Cincinnati, Ohio. Cincinnati papers please copy.

GAHAGAN—Cordelia M. M. Gahagan, at her residence, 356 West 145th St., daughter of the late Carroll M. and Eliza Van Orden. Funeral Tuesday, May 4, at 8:30 A. M., from her late residence, thence to Church of Our Lady of Lourdes, 142d St., near Convent Av. Auto cortege. Interment private.

GOLDBECK—On May 1, 1920, William Freeman, suddenly, at his residence, Sherman Square Hotel. Services private. Interment Sag Harbor, Long Island.

HAMMOND—At Madison, N. Y., April 30, R. Frances, daughter of the late Le Baron and Maria Hammond. Interment in Greenwood Cemetery.

HILLS—Dr. Alfred Kimball Hills, on Sunday, May 2, at his residence, 190 Riverside Drive. Funeral services at his late home Tuesday, 5:30 P. M. Interment at Hudson, N. H.

KELEHER—On April 30, at his residence, 115 6th Av., Brooklyn, Michael, beloved husband of Mary Wood and father of Dr. Frank E. Keleher. Solemn requiem at St. Augustine's Church, Sterling Place and 6th Av., Tuesday, May 4, 10:30 A. M. Automobile cortege.

KELSCH—On Sunday, May 2, 1920, Emma L., daughter of the late Marx and Agatha Kelsch and dearly beloved sister of Carrie L., wife of Thomas J. Keenan. Funeral services on Tuesday, May 4, at her late residence, 1,026 East 22d St. (Delamere Place), Flatbush, Brooklyn, at 8 o'clock P. M. Conveyances will be in waiting at Avenue J station, Brighton Beach Elevated R. R., from 7:30 P. M. Interment private.

KITTS—At West Englewood, N. J., May 1, 1920, Charles A. Kitts, of Maywood, N. Y., brother of Mrs. Mary Oakes and William A. Kitts, aged 64 years. Funeral private. Interment at Evergreen Cemetery, Brooklyn, N. Y., Tuesday, May 4, at 10 A. M.

KOBERLEIN—Sunday, May 2, 1920, at his residence, 482 West 54th St., Frederick, beloved husband of Mary Koberlein (nee Weis). Notice of funeral later.

LEHMAN—On Friday, April 30, 1920, Max E. Lehman passed away, in his 52d year, at his residence in Caldwell, N. J., beloved husband of Deborah (nee Bach) and father of Samuel B. Funeral services will be held at 548 Decatur St., Brooklyn, home of his sister, Mrs. S. D. Alexander, on Monday, May 3, at 2 P. M. Members of Cassia Lodge, No. 486, F. and A. M.; Caldwell Council, R. A.; Abraham Lodge, No. 1. O. B. A., relatives and friends are invited to attend.

McCLOSKEY— — Joseph, aged 25. Chapel Stephen Merritt Burial and Cremation Co., 161 8th Av., corner 18th St.

McCOY—On May 1, 1920, Sada Carpenter, wife of Arthur W. McCoy. Funeral services at her late residence, 272 Washington Place, Flushing, N. Y., on Tuesday, May 4, at 2:30 P. M.

McGOWAN—On May 2, 1920, Richard J. McGowan, beloved husband of Celia McGowan (nee Lyons). Funeral Wednesday, 9 A. M., from his late residence, 540 Bergen St., Brooklyn, thence to St. Augustine's Church, 6th Av. and Sterling Place. Mass 9:30 A. M. Interment Holy Cross Cemetery. Automobile cortege.

McLOUGHLIN—On May 1, 1920, Sarah A. McLoughlin, beloved sister of Thomas F. and Mary E. Funeral from her late residence, 173 Alexander Av., at 10 A. M., on Wednesday, May 5. Solemn requiem mass at St. Jerome's Church, 138th St. and Alexander Av. Interment St. Raymond's Cemetery.

MASON—On Saturday, May 1, at Wellesley, Mass., Mary Gertrude, widow of Herbert Cowpland Mason and daughter of the late Samuel Turner Dana, all of Boston, in the 73d year of her age.

MORISON—Suddenly, Friday evening, April 30, Thomas L. Morison, beloved husband of Catherine C. Morison (nee Dowling). Funeral from his late residence, 401 West 24th St., on Monday, at 1:30 P. M. Auto cortege.

MORSE—May 1, Marion R. (Steedman), wife of E. Rollins Morse, Washington, D. C. Funeral from Mt. Auburn Chapel, Tuesday, May 4, at 12.

MOUNT—Suddenly, on Sunday morning, May 2, 1920, James T. Mount, husband of Louise Haslee, in his 77th year. Notice of funeral hereafter.

MUELLER—Suddenly, May 1, 1920, Edith M., daughter of Harriet Ilsley and the late John K. Selter. Funeral services at Joshua Brierley Mortuary Chapel, corner Grand and Broad Sts., Newark, N. J., on Tuesday, May 4, 1920, at 11 A. M. Interment Trinity Cemetery at convenience of the family.

NASE—Atlantic City, N. J., May 2nd, Addelaide L., wife of Matthias H. Nase and daughter of the late John and Ellen A. Farrell of New York City. Funeral private.

PANETH—Jeanette, beloved wife of Bernhardt Paneth, mother of Hannah Bases, Julia Miller, Benjamin E., Irving Morris and Harry Paneth. Funeral from her late residence, 26 East 120th St., Monday, 2 P. M. Kindly omit flowers.

SELIGMAN—Oscar, beloved son of Recka and the late Adolph Seligman, brother of Julius, Sol, Milton, Rose and Mrs. Blanche Mack. Funeral services at his late residence, 432 West 204th St., on Tuesday morning, May 4, 10:30 o'clock.

SNIFFIN—On Saturday, May 1, 1920, Harriet Lavinia, daughter of the late Catharine and John Sniffin. Services will be held at funeral parlor of F. E. Holmes & Son, 59 West 125th St., Monday, 8:30 P. M.

STEPHANY—On May 2, 1920, at his residence, 1,066 Prospect Place, Brooklyn, Emil Stephany, aged 67 years. Notice of funeral hereafter.

STEPHENSON—Suddenly, May 1, 1920, Eleanor Brewster, daughter of the late George S. and Ellen T. Stephenson. Services at her late home, 411 Hillside Place, South Orange, N. J., Tuesday, May 4, on arrival of train leaving Hoboken at 11:03 A. M. (new time), D., L. & W. Railroad, for Mountain Station.

STEWART—Suddenly, on April 30, 1920, Frank H., beloved husband of Addie E. Stewart. Funeral service will be held at 167 East 79th St., Monday evening, at 8 o'clock.

STRASSER—Suddenly, May 1, in his 56th year, C. Eugene, beloved husband of Kunigunde, Superintendent of the Jewish Hospital. Funeral services Monday, May 3, at 2 P. M., at the Training School building of the Jewish Hospital, Prospect Place, near Classon Av., Brooklyn. Members of Brooklyn Federation of Jewish Charities, Directors of the Jewish Hospital and Training School, Cassia Lodge No. 445, F. and A. M., and Women's Auxiliary of the Jewish Hospital Unity Club of Brooklyn and friends are invited to attend.

TAIT—On Friday, April 30, Terese Elizabeth (nee Evans), beloved wife of William H. Tait. Funeral services Monday, May 3, at 10 A. M., at Stephen Merritt's Funeral Chapel, 18th St. and 8th Av., New York. Interment Greenwood Cemetery.

THOMPSON—On Saturday, May 1, 1920, James, son of the late Major and Eleanor Thompson. Funeral services will be held at his late residence, 561 West 180th St., on Tuesday, May 4, at 2 P. M.

TILLSON—At Atlantic City, Sunday, May 2, Christiana H. Tillson, daughter of the late John and Christiana Holmes Tillson of Quincy, Ill. Services private.

TONETTI—On Sunday, May 2, 1920, in his 58th year, Francesco Michel Tonetti. Funeral services at his late residence, 135 East 40th St., Wednesday, at 10 A. M. Kindly omit flowers.

WHITEHURST—Elizabeth, Sunday, May 2, 1920, at the residence of her daughter, Mrs. Jessie Sheppard, 504 West 180th St. Funeral service Tuesday, May 4, at 1 P. M.

WITCOMB—On May 2, 1920, after a brief illness, Gail Gorham Whitcomb, beloved wife of Newell B. Whitcomb and daughter of Charles E. Gorham of Marshall, Mich. Interment Marshall, Mich.

In Memoriam.

ALLEN—Elizabeth Almira, Altruist, Teacher, Reformer, Founder of teachers' pensions, Founder of teachers' tenure. Called home one year ago this morning after a life of surpassing beauty, crowned with complete victory. Her platform—Faith, Hope and Charity. Her vocation—Going about doing good. Governor Stokes—"A woman knight errant." Mrs. Lucia Ames Mead—"A mother of souls." Justice Minturn—"A knightly woman." "An apostle of justice." "Spirit of light and truth." She gave her life that others might live.

Business Publications
Ronald
Build a Business Library
Working Manuals for Business Men
The Ronald Press Company publishes business books that Dean Johnson, of N. Y. University, recommends to business men who would keep up with business progress. In the Ronald Retail Store you will find practical books on Accounting, Administration, Advertising and Selling, Business Language, Correspondence, Collections, Employment, Finance, Foreign Trade, Law, Organization, and other business subjects.
RONALD PRESS COMPANY
Retail Store, 20 Vesey St., New York
OR YOUR BOOKSELLER

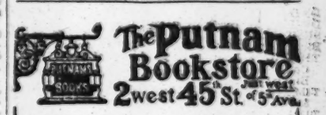

The Putnam Bookstore
2 west 45th St. (Just West of 5th Ave.)
Fine Old English Books
in fascinating contemporary bindings.
Just received, a very large shipment
Thousands of Volumes of Intrinsic Interest, in Charming Old Editions

ADVERTISEMENT.

"Life Is Not a Holiday"
By DR. BERTHOLD A. BAER.

A few days ago Mr. Frank E. Campbell came into my office, his eyes radiant with happiness.

"I just became the owner of an Aubusson tapestry, a signed piece made by Croc Pere Fils et Jorraud. It is beautiful in color and exquisite in technique. I hope you will like it."

I liked it so well that it now adorns my office wall.

"Why does Mr. Campbell place throughout The Funeral Church building such rare pieces of art, bronzes and marbles, tapestries and vases?" the visitor often asks.

Because he believes with Henry Drummond that "The World is not a playground, it is a schoolroom; life is not a holiday, but an education."

We grow by comparison and admiration; we get our own happiness by the happiness we instil in others.

Every object of beauty placed into The Funeral Church adds to give strength, peace and solace to the bereaved who come to Mr. Campbell in the hour of sorrow.

© 1920

UNUSUAL OPPORTUNITY FOR UNUSUAL WOMAN

Wanted: a young woman for editorial position on a magazine devoted to fashion and other feminine interests.

The ideal qualifications are an understanding of correct social usage, cultivated taste in dress, interior decoration, art and literature, and ability to write in a clear, straightforward, forceful style. It is hoped to find all of these qualifications in one applicant, but letters from those possessing most of them will be given careful consideration.

The opportunity is here open for a young woman who has had professional experience in editorial or fashion work, or for one who, by birth, social environment, and travel, may have acquired the foundations for this position and can be trained to the necessary qualifications. Both classes of applicants will be favorably considered.

Applicants will please give in full their reasons, based on personal and professional qualifications, for considering themselves capable of assuming the responsibilities of this position. It is advisable, not required, that age and expected salary be stated. White H. H., 240 Times.

Diamond Bar Pins
THE FINER GRADES ONLY IN MODERN AND DISTINCTIVE DESIGNS
Theodore A. Kohn & Son
JEWELLERS
321 FIFTH AVENUE, AT 32nd STREET

MAY SALE OF PIANOS

NINETY instruments of various makes—the finest we have ever offered—are now on display in our Warerooms. The sale includes fine, classic instruments, whose names alone signify most noted productions of the musical industry. Many of these instruments are encased in San Domingo Mahogany, French and Circassian Walnuts and also comprise a number of Knabe Pianos in both Grand and Upright Styles, and numerous Period Art Cases used for exhibition purposes only. Among these instruments of distinguished makes you will find such representatives as the

KNABE · CHICKERING · STEINWAY
SOHMER · KRANICH & BACH

The pianos offered have been thoroughly tested by Knabe Experts and only the initiated would be able to say they had ever been used before. Included are a number of Knabe Pianos, in both Grand and Upright Styles, and numerous Period Art Cases used for exhibition purposes only. Quick action will secure the choicest instruments at a great saving.

Listed below are but a few of many attractive offerings

This Sale is for Monday, One Day Only

UPRIGHTS		PLAYERS		GRANDS	
Mehlin & Sons, a bargain	$125	Gabler Player, like new	$365	Packard, like new	$460
Christman, perfect	240	Foster Player, rare value	440	Mathushek, a bargain	525
Stanley Upright, excellent	310	Doll Player, fine condition	465	Fischer, excellent condition	730
Waters, perfect shape	330	Pearlman, in good shape	465	Steinway Concert Grand	775
Steck, a beauty	375	Holmes, exceptional offer	490	Knabe Baby Grand, a gem	865
Chickering Cabinet Grand	410	Mellatone, splendid	510	Knabe Mignon	910
Kranich & Bach, rare value	425	Crippen, perfect condition	525	Armstrong Miniature	925
Knabe, a gem	440	Fischer, rare opportunity	775	Knabe Mignon, like new	950
Chickering, exceptional offer	575	Marshall & Wendell, rare	825	Knabe Baby Grand, mahogany	1025
Knabe, remodelled	495	Sohmer Cecilian, a bargain	845	Knabe Mignonette, a beauty	1050
Knabe Colonial, unusual	615	Knabe Angelus, unusual	875	Knabe Baby, mahogany	1125
Knabe Art Louis XV	1225	Knabe de luxe, a gem	1150	KnabeConcertGrand, unusual	1150

Convenient terms of payment arranged. Better than renting. A liberal allowance for your piano.

Knabe Warerooms
Fifth Avenue at Thirty-ninth St.

RUTH'S MIGHTY BLOW PUTS YANKEES AHEAD AND THEY BEAT RED SOX

RUTH SHOWS 25,000 HIS HOME-RUN TRICK

Circuit Clout, His Second in Two Days, Starts Yanks on Victory Over Red Sox, 7 to 1.

BEDLAM REIGNS IN SIXTH

With Two Out and Boston Leading, Babe's Smash Gives Rooters the Very Thrill They Wanted.

About 25,000 fans journeyed up to the Polo Grounds yesterday afternoon to see for themselves just how hard Babe Ruth can hit and Babe showed 'em. He didn't hit over the grandstand roof, as he had done Saturday, but he propelled what undoubtedly was the lowest and fastest home run drive uncoiled at the Harlem park in years. The ball skimmed the concrete corner of the lower right field stand, settled in exclusive home run territory, between stand and bleachers, and started the Yanks on their way to a 7 to 1 victory over the Boston Red Sox.

At some remote time in the hazy past Ty Cobb delivered a home run thump in that same areaway at the Polo Grounds and it was one of the few remaining spots where another had hit a home run which Ruth hadn't duplicated. Now all that remains for the behemoth of biff is to drive a ball into the centre field seats and close up the book. That hasn't been done yet, but Ruth is very apt to shoot one in before the young season is much older.

Ruth's hit came at what was known in the old days as the opportune time, but is now duly recorded as the psychological moment. In the opening frame Babe let a third strike drift lazily over the dish and the big crowd that had gathered to be thrilled settled back with a groan. In the fourth he knocked most of the air out of the park with a terrific but futile swing and then lofted a near home run, which Hooper snagged while his left elbow rubbed the concrete wall in right field. What started to be a mighty cheer faded to silence as the Boston right fielder settled himself for a ball which the crowd felt was going into the stands.

Ruth Puts Yanks on Top.

In the sixth inning Babe delivered a thump that made him Cobb's partner in that exclusive territory between grandstand and bleachers. Two Yankees had singled in this frame, but two had been salted away, one at third base and the other at second, when Jones cast his gaze on Big Babe at the plate. The Yankees were trailing at the time on the vacant section of a 1 to 0 score and Pipp was on first base after forcing Peck at second.

A missed swing and a foul had Ruth in the hole before he knew it and then Jones shot up what he hoped to be a third strike. Sam never recovered from the shock. Before he could whisper jack rabbit the ball had smoked a trail toward the right field bleachers and disappeared where only one other ball ever disappeared before.

As Ruth trotted around the bases behind Pipp, stands and bleachers turned into a bedlam. Some of the fans behind the New York bench climbed on the roof of the dugout to shout their joy into Babe's ears. As he crossed the plate with the run that put the Yankees in front it seemed that all the neighbors from the apartment houses on Coogan's Bluff had joined in the noise-making. Papers and hats were tossed through the stands, and down from the upper deck came a well polished black derby hat, which settled on the lawn near the Yankee s bench.

It was the second derby that had come into Babe's life in this young season. Over in Philadelphia they crowned him Exalted Wearer of the Brown Derby, and now he found another decorating his path of triumph. Considering the high price of headgear that hat from the upper deck, tossed recklessly to the winds, told the story of some fan who had come to be thrilled and felt that he had got what he came for. Babe had been vindicated, and among friends.

Five Runs in One Big Inning.

The Red Sox had been stepping along like champions up to the time that Ruth gave his demonstration of how fast a baseball can backstep when properly approached. After that one thump the Sox folded up like an opera hat. Sam Jones had been scattering sangfroid all over the lawn until Babe sat thoughtfully with him in the sixth, and thereafter Samuel went about his work as if he had something to worry about. Two passes, two hits and a Boston error followed quickly after Ruth sent his regards whizzing past the right field fans and before the inning ended five Yankee runs had been cashed in. More hitting and two more runs in the next two frames turned the game into a rout.

Fancy fielding stunts kept the crowd in good humor during the intermissions between Ruth's turns at the plate. Wally Pipp stretched all the rubber in his lengthy frame to snag a wide toss by Peckinpaugh on Hendryx in the third inning, and got the ball in his gloved hand. In the ninth Pipp took a sizzling bounder from Hooper's bat with his bare hand and beat Hooper by a spike in the race to the bag, both sliding in. Peckinpaugh and Scott performed dazzling stunts at short field, Aaron Ward gave a fine demonstration of how third base should be played, and Lewis turned in a spectacular catch on Jones in the fifth.

Lefty Thormahlen might have checked up a shutout but for a fumble by Ping Bodie in the sixth inning. Ping tried to throw a ball before he clutched it and almost kicked a field goal before he finally captured the truant bulb.

In the sixth inning the Sox got three of their eight hits off the Yankee sidewheeler. Menosky scratched a single past Pratt. Hendryx filed out and McInnis singled to centre. Foster hit to Thormahlen, whose throw to Ward retired Menosky at third, McInnis taking second on the play. Scott hit sharply over second and Bodie rushed in to make a play at the plate. A good throw would have retired McInnis, but Ping fumbled and Stuffy scored. Bodie escaped an error as the other runners didn't get any extra bases on the fumble.

That one run put the Sox in front, but the lead did not last through the inning. Ward opened New York's half with a single to right centre, but died at third when he tried to get an extra base on Peck's single to left. Pipp forced Peck at second with a grounder to McNally and Ruth obliged the 25,000 fans with one of his specialties. Before the fans had ceased cheering Lewis walked, Pratt was safe on McNally's fumble and Bodie singled to centre, scoring Lewis and putting Pratt on third. Ping took second on the throw-in and Ruel walked, filling the bases. A Texas Leaguer to right field by Thormahlen sent Pratt and Bodie over the dish.

Despite the punishment Jones was allowed to stay and the Yanks went at him again in the seventh. With two out, Ruth drew a pass, went to third on Lewis' single to left and scored on Pratt's clout to right for a base.

In the eighth Ruel opened with a single to left and Thormahlen sacrificed. Ruel stole third, being helped along by a wild pitch, and then Ward bumped a ball that landed on the top of the left field bleacher rail, struck a fan and bounded back. As baseball is interpreted at the Polo Grounds, it was a home run, but Bill Dineen couldn't see it. Ruel scored on the hit, but Ward had to camp at second base. He was left there when Peck and Pipp went out in order. Ruth was all set to take another swing but opportunity called it a day for the big slugger.

The score:

NEW YORK. (A.)	AB	R	H	P	A	BOSTON. (A.)	AB	R	H	P	A
Ward,3b.	5	0	2	1	4	Hooper,rf.	3	0	0	2	1
Peck'gh,ss.	5	0	2	1	2	McNally,2b.	3	0	1	1	2
Pipp,1b.	5	1	1	12	1	Menosky,lf.	4	0	2	3	1
Ruth,rf.	3	2	1	2	0	Hendryx,cf.	4	0	1	1	0
Lewis,lf.	3	1	1	2	0	McInnis,1b.	3	1	1	9	0
Pratt,2b.	4	1	1	2	1	Foster,3b	3	0	0	2	1
Bodie,cf.	4	1	2	1	0	Scott,ss.	4	0	3	1	4
Ruel,c.	3	1	1	3	0	Walters,c.	4	0	0	5	1
Thorma'n,p.	3	0	1	1	4	Jones,p.	3	0	0	0	1
						aDevine	1	0	0	0	0
Total.	35	7	13	27	13	Total.	32	1	8	24	11

a Batted for Jones in the ninth.

Errors—Pratt, McNally.

New York	0	0	0	0	0	5	1	1	0	0	—7
Boston	0	0	0	0	0	0	0	0	1	0	—1

Two-base hits—Menosky, Ward. Home run—Ruth. Stolen bases — Peckinpaugh. Sacrifice hits—McNally, Thormahlen. Double plays—Hooper, Scott and Foster; Pratt and Pipp. Left on bases—New York 8, Boston 9. Bases on balls—Off Thormahlen 4, Jones 3. Struck out—By Thormahlen 2, Jones 5. Wild pitch—Jones. Winning pitcher—Thormahlen. Umpires—Messrs. Dineen and Nallin. Time of game—2 hours and 4 minutes.

WHITE SOX WIN AGAIN.

Felsch's Home Run Features 7 to 3 Victory Over Browns.

ST. LOUIS, Mo., May 2.—Chicago made it two in a row from St. Louis, taking the second game of the series today, 7 to 3. Felsch started the visitors scoring in the second when he led off with a home run over the left field wall. Burwell, who succeeded Leverette in the third inning, was taken out of the box after five of the six men who faced him had hit safely.

The score:

CHICAGO. (A.)	AB	R	H	P	A	ST. LOUIS. (A.)	AB	R	H	P	A
Leibold,rf.	5	0	0	1	1	Austin,3b.	4	0	0	2	1
Weaver,3b.	5	1	2	1	4	Gedeon,2b.	4	0	2	2	6
E.Collins,2b.	5	2	3	4	2	Tobin,lf.	5	0	0	2	0
Jackson,lf.	4	1	2	2	0	Sisler,1b.	4	1	1	9	0
Felsch,cf.	4	2	2	2	0	Williams,cf.	4	1	1	2	0
Jourdan,1b.	3	0	2	12	0	Jacobson,rf.	2	1	1	6	0
Risberg,ss.	3	1	2	2	1	Severeid,c.	4	0	1	2	1
Schalk,c.	4	0	1	3	0	Gerber,ss.	4	0	2	3	3
Wilkinson,p.	3	0	0	0	2	Leverette,p.	0	0	0	0	1
						Burwell,p.	0	0	0	0	0
						Vangilder,p.	1	0	0	0	0
						Saunders,p.	0	0	0	0	0
						aSmith	1	0	0	0	0
						bShavlin	1	0	0	0	0
						cP. Collins	0	0	0	0	0
Total.	36	7	14	27	13	Total.	34	3	8	27	12

a Batted for Leverette in second.
b Batted for Vangilder in seventh.
c Batted for Saunders in ninth.

Error—Gedeon.

Chicago.	0	2	3	0	0	0	2	0	0	—7	
St. Louis.	0	1	0	1	0	1	0	0	0	—3	

Two-base hits—E. Collins, Weaver, Sisler. Three-base hits—E. Collins, Severeid. Home run—Felsch. Stolen base—Weaver. Sacrifice hit—Wilkinson. Double plays—Leibold and Jourdan; Gerber, Gedeon and Tobin. Left on bases—Chicago 5, St. Louis 10. Bases on balls—Off Wilkinson 5, Leverette 1, Saunders 1. Hits—Off Leverette 4 in 2 innings, Burwell 5 in 1-3 (1 out in third), Vangilder 5 in 4 2-3, Saunders 0 in 2. Struck out—By Wilkinson 3, Vangilder 1. Losing pitcher—Leverette. Umpires—Messrs. Owens and Chill. Time of game—One hour and forty-five minutes.

OTHER INTERNATIONAL GAMES

				R.	H.	E.
Toronto	1	0	1	2	1	0	0	0	4	—9	15	0
Syracuse	0	0	1	0	0	0	0	0	0	—1	5	3

Shea and Sandberg; Murphy and Madden.

											R.	H.	E.
Reading	0	0	2	0	0	2	0	1	7	—11	7	1
Rochester	0	2	0	1	0	0	0	3	0	—6	14	3

Conlon, Justin and Konnick; Acosta, Puyfleud and Beyers.

											R.	H.	E.
Akron	1	0	0	0	0	2	3	1	2	—9	9	2
Baltimore	0	2	0	0	0	0	1	0	4	—8	10	2

Hill, Culp and Smith; Sullivan and Egan.

STANDING OF THE CLUBS.

	Won.	Lost.	P.C.
Buffalo	7	3	.700
Baltimore	7	4	.636
Akron	5	3	.625
Toronto	5	4	.556
Jersey City	4	4	.500
Reading	4	6	.400
Rochester	3	6	.333
Syracuse	1	6	.143

WHERE THEY PLAY TODAY.

Buffalo at Jersey City.
Rochester at Reading.
Toronto at Syracuse.
Akron at Baltimore.

BASEBALL

YESTERDAY'S RESULTS.

AMERICAN LEAGUE.

New York, 7; Boston, 1.
Washington, 5; Philadelphia, 4.
Chicago, 7; St. Louis, 3.
Cleveland, 5; Detroit, 2.

NATIONAL LEAGUE.

Philadelphia, 4; Brooklyn, 3.
(13 innings.)
Chicago, 5; St. Louis, 4.
Pittsburgh, 3; Cincinnati, 0.
Other teams not scheduled.

STANDING OF THE CLUBS.

AMERICAN LEAGUE.

	Won.	Lost.	P.C.
Chicago	9	2	.818
Cleveland	10	3	.769
Boston	10	4	.714
New York	6	7	.462
Washington	6	7	.462
St. Louis	5	6	.455
Philadelphia	4	8	.333
Detroit	0	13	.000

NATIONAL LEAGUE.

	Won.	Lost.	P.C.
Cincinnati	9	4	.692
Brooklyn	8	5	.615
Philadelphia	8	5	.615
Pittsburgh	7	6	.538
Boston	4	5	.444
St. Louis	6	8	.429
Chicago	5	9	.357
New York	3	8	.273

WHERE THEY PLAY TODAY.

AMERICAN LEAGUE.

Boston at New York.
(Game starts at 3 P. M.)
Philadelphia at Washington.
Cleveland at Detroit.
Chicago at St. Louis.

NATIONAL LEAGUE.

New York at Philadelphia.
Brooklyn at Boston.
Chicago at Cincinnati.

SUPERBAS GO DOWN WITH FLAG FLYING

Carry Battle with Phillies Through 13 Innings Before Yielding by 4 to 3.

Having acquired the extra-inning habit in that record-breaking twenty-six inning struggle in Boston on Saturday, the Dodgers couldn't break lose from it yesterday afternoon on their home meadow. They carried their argument with the Phillies into the thirteenth, just halving their Boston record, before acknowledging defeat by a score of 4 to 3. The Dodgers interrupted their road tour to make a Brooklyn holiday, and some 15,000 fans gave them glad greeting and sat through a game as packed with thrills as any the young season at Ebbets Field has thus far provided.

It was a cold day for baseball and the winds that swept the stands kept the 15,000 a-shiver. But there was plenty of stuff in the game itself to set the blood tingling. It was just like a story-book game, with the home nine coming from behind and tying the score on a colossal home run by the hero in the ninth—that is, it was like a story-book game with one exception. The denouement, which is theatrical slang for finish, was all wrong. After a ninth inning performance like that, every rule of dramatic climax and happy endings was violated when Philadelphia put over the winning run in the thirteenth. That was the one flaw in an otherwise perfect thirteen-reel thriller.

Zach Wheat to the Rescue.

Zach Wheat enacted the role of hero and matinée idol, and none could have played the part more handsomely. The Phils had led throughout the afternoon, going to the front with one run in the third and adding two more tallies in the seventh, mainly through a lucky home run by Le Bourveau. The Robins got two of these runs back in their half of the seventh, and thus the game was carried into the ninth, with the home team behind, 3 to 2, and George Smith going great guns in the box for the visitors. It looked to be all over except the march to the exits.

But Zach Wheat and his trusty bludgeon were still to be reckoned with. Johnston had popped to Ralph Miller for the first out when Zach staged his dramatic entrance. The Brooklyn left gardener accepted one strike, fouled off another and let two bad ones pass before Smith handed him what he had been looking for all afternoon. Zach caught it squarely amidships and sent it out in Casey Stengel's territory with such violence that Casey took one slant at it, threw his hands up to signal "Kamerad," and watched it sail serenely over the right field wall, clearing the barrier with a yard to spare. The crowd promptly went into a prolonged fit of hysterics, smashing hats and vocal cords indiscriminately, and continuing the demonstration intermittently until the sad ending finally spoiled it all in the thirteenth-inning anti-climax.

Smith and Grimes in Fine Form.

It was a great game to watch all the way. Both George Smith and Burleigh Grimes pitched magnificent ball and both went the whole distance, although the latter, after blowing up in the thirteenth, gave way at the bat in that inning to Pinch Hitter Mitchell. Smith deserved his victory for everything needed to win a ball game seemed to be included in his wares. But Grimes was equally deserving and the tables might easily have been turned, inasmuch as Philadelphia's two runs in the seventh were scored after the team should have been retired if only Brooklyn had fielded perfectly behind its pitcher.

Casey Stengel had his own little share in bringing about the downfall of his former clubmates. Casey made two hits in the course of the fray and got on first another time through an error. But his batting did not count in the run getting and his genuinely stellar performance consisted of a sensational one-handed catch made at the expense of Mitchell in Brooklyn's half of the thirteenth. Mitchell hooked one out in Casey's direction that looked like almost as damaging a blow as Wheat's in the ninth. It was ticketed for a triple at least if ever a hit was. But Stengel backed clean up against the bleacher boards stacked next the fence in right, leaped high in the air and brought it down with one hand. If it had not been for that catch the chance would have been all in favor of the Robins tying it up again at 4 to 4.

The Phillies scored their first run in the third after two were out. Le Bourveau, who shared with George Smith the role of villain in the afternoon's play, looked at from a Brooklyn viewpoint, scratched a single to short. Johnston ran in front of Ward and delayed the latter's throw just long enough to permit Le Bourveau to reach first. Le Bourveau stole, being aided by a poor throw by Otto Miller, and scored on Bancroft's double to right centre.

Le Bourveau's Great Wallop.

In the Phillies' seventh Ralph Miller reached first when Ward let his grounder trickle between his feet. Tragresser forced him and Smith fouled out. But for Ward's misplay there would have been three out. Le Bourveau then came to the front with a scorcher to centre, which was just beyond Myers's reach and traveled as far as the base of the flagpole in the corner of the field before Myers could field it. Le Bourveau making the circuit and sending Tragresser home ahead of him.

Brooklyn scored twice in the same inning. Nels obtained free transportation and went to second while Bancroft was throwing Johnston out on a pretty stop and throw. Nels went to third on Wheat's out and came home on Myers's three-bagger. R. Miller was waiting for Myers at third with the ball in his mitts, but dropped it when he tried to pin it on the runner. Myers crossed the plate on Konetchy's single back of second.

The Phillies earned their winning counter in the thirteenth. Bancroft singled past first and Williams doubled along the right field foul line. Grimes gave Stengel an intentional pass, filling the bases, and Bancroft scored on Jack Miller's sacrifice fly to right.

The score:

PHILADELPHIA. (N.)	AB	R	H	P	A	BROOKLYN. (N.)	AB	R	H	P	A
LeBour'u,lf.	6	2	2	3	1	Olson,2b.-ss.	6	0	1	1	3
Bancroft,ss.	6	1	4	0	3	Nels,rf.	3	1	0	2	0
Williams,cf.	6	0	1	4	0	Johnston,3b.	5	0	0	1	2
Stengel,rf.	3	0	2	2	0	Wheat,lf.	5	1	1	4	0
J.Miller,2b.	4	0	1	4	4	Myers,cf.	5	1	2	4	1
Paulette,1b.	5	0	0	10	1	Konetchy,1b.	5	0	1	9	1
R. Miller,3b.	6	0	0	1	5	Ward,ss.	5	0	2	0	2
Tragresser,c.	5	1	0	1	1	Kilduff,2b.	2	0	0	0	0
Smith,p.	4	0	0	0	6	O. Miller,c.	4	0	1	9	0
						Grimes,p.	3	0	0	0	6
						aMitchell.	1	0	0	0	0
Total.	47	4	9	39	27	Total.	41	3	6	39	15

a Batted for Grimes in thirteenth.

Errors—R. Miller, Konetchy, Ward, O. Miller, Grimes.

Philadelphia	0	0	1	0	0	0	2	0	0	1	—4
Brooklyn.	0	0	0	0	0	0	2	0	1	0	—3

Two-base hits—Bancroft, Williams, Myers. Home runs—Le Bourveau, Wheat. Stolen bases—Le Bourveau, Stengel, J. Miller, Myers. Sacrifice hits—J. Miller (2), O. Miller. Double plays—R. Miller, J. Miller and Paulette; Bancroft and Paulette; Meyers and Olson. Left on bases—Philadelphia 9, Brooklyn 4. Bases on balls—Off Smith 4, Grimes 3. Struck out—By Smith 2, Grimes 6. Umpires—Messrs. Harrison and O'Day. Time—2 hours 10 minutes.

American Association.

Louisville, 7; Columbus, 1.
Toledo, 5; Indianapolis, 4.
St. Paul, 5; Milwaukee, 2.
Kansas City, 3; Minneapolis, 1.

Southern Association.

Memphis 2, Nashville 0.
Mobile 7, Atlanta 6.
Little Rock 7, New Orleans 3.
Birmingham 9, Chattanooga 7.

Eastern League.

Bridgeport, 8; Springfield, 4.
Albany, 4; Pittsfield, 0 (7 innings, rain).
New Haven, 5; Hartford, 3.
Worcester, 5; Waterbury, 1.

BASEBALL TO-DAY, POLO GROUNDS, 3:30 P. M. Yankees vs. Boston.—Advt.

Five Leading Batsmen of the Major Leagues

NATIONAL LEAGUE.

Player.	G.	A.B.	R.	H.	P.C.
Hornsby	14	59	12	28	.475
Rath	13	53	7	21	.396
Wheat	14	57	9	21	.368
Daubert	13	49	11	18	.367
Duncan	13	49	7	18	.367

AMERICAN LEAGUE.

Player.	G.	A.B.	R.	H.	P.C.
Jackson	11	41	6	20	.488
Johnston	11	39	3	18	.462
E. Collins	11	43	12	19	.442
Speaker	13	47	14	19	.404
Weaver	11	45	15	18	.400

THIRTEEN STRAIGHT FOR DETROIT TEAM

Tigers Give Another to Cleveland, 5 to 2, and Losing Streak Lengthens.

DETROIT, Mich., May 2.—Detroit lost its thirteenth consecutive game today, Cleveland winning, 5 to 2. The visitors bunched hits in the fifth inning and, assisted by loose playing by Detroit, obtained the three runs and a lead that the Tigers were unable to overcome.

The score:

CLEVELAND. (A.)	AB	R	H	P	A	DETROIT. (A.)	AB	R	H	P	A
Graney,lf.	4	0	2	5	0	Young,2b.	5	0	0	3	2
Chapman,ss.	5	2	2	0	6	Bush,ss.	2	1	0	2	4
Sagee,cf.	2	1	0	3	0	Veach,lf.	4	0	3	0	0
Wood,rf.	3	0	1	2	0	Cobb,cf.	2	0	1	6	2
Smith,rf.	1	0	0	0	0	Heilm'nn,1b.	4	0	0	8	0
Gardner,3b.	4	0	1	1	2	Flagste'd,rf.	4	0	1	1	0
Johnston,1b.	3	0	2	11	0	Jones,3b.	3	1	2	2	0
O'Neill,c.	2	1	0	1	6	Ainsmith,c.	4	0	1	4	3
Bagby,p.	4	0	0	0	3	Oloham,p.	2	0	0	1	3
						Ayers,p.	0	0	0	0	0
						aShorten.	1	0	0	0	0
						bHale.	1	0	0	0	0
Total.	33	5	8	27	13	Total.	32	2	8	27	14

aBatted for Oldham in sixth.
bBatted for Ayers in ninth.

Errors—Chapman (2), Young, Jones, Oldham.

Cleveland	0	0	0	1	0	3	1	0	0	0	—5
Detroit	0	0	0	1	1	0	0	0	0	0	—2

Two base hits—Cobb, Chapman, Gardner, Johnston. Stolen base—Jones. Sacrifice hits—Johnston, Jones, Cobb. Double plays—Cobb and Heilmann; Chapman, Wamsganss and Johnston. Left on bases—Cleveland 10, Detroit 8. Bases on balls—Off Oldham 6, Bagby 3, Ayers 2. Hits—Off Oldham 8 in 6 innings, Ayers 2 in 3. Struck out—By Oldham 3, Ayers 2, Bagby 1. Passed ball—O'Neill. Losing pitcher—Oldham. Umpires—Messrs. Evans and Hildebrand. Time of game—2 hours 1 minute.

MACKMEN SCARE SENATORS.

Score Three Runs in Ninth, but Are Defeated, 5-4.

WASHINGTON, May 2.—Washington took the third game of the series from Philadelphia today, 5 to 4. Erickson became wild in the ninth, when the visitors used six emergency players. He forced over one run and was relieved by Johnson, who retired the side after two more had scored.

The score:

WASHINGTON. (A.)	AB	R	H	P	A	PHILADELPHIA. (A.)	AB	R	H	P	A
Judge,1b.	4	1	1	10	1	Dykes,3b.	2	0	0	0	0
Milan,lf.	4	1	2	1	0	eMyatt.	1	0	0	0	0
Rice,cf.	4	0	0	3	0	Strunk,rf.	4	0	1	4	0
Roth,rf.	3	1	2	0	0	Walker,lf.	3	1	0	1	0
Shannon,3b.	3	0	1	3	3	Griffin,1b.	4	1	2	10	2
O'Neill,ss.	4	0	0	3	2	Dugan,2b.	4	0	1	2	5
Harris,2b.	4	0	2	6	4	Welsh,cf.	2	0	0	3	0
Picinich,c.	3	0	0	4	1	bBurrus.	1	1	1	0	0
Erickson,p.	3	1	2	0	2	Perkins,c.	3	0	0	2	2
Johnson,p.	0	0	0	0	0	cKinney.	0	1	0	0	0
						dJalvey,ss.	3	0	0	1	2
						dBurns.	0	0	0	0	0
						gThomas.	0	0	0	0	0
						Naylor,p.	2	0	1	1	5
						aWitt.	1	0	0	0	0
						Harris,p.	0	0	0	0	0
						fBigbee.	0	0	0	0	0
Total.	31	5	9	27	14	Total.	30	4	6	24	15

a Batted for Naylor in eighth.
b Batted for Welsh in ninth.
c Batted for Perkins in ninth.
d Batted for Galloway in ninth.
e Batted for Dykes in ninth.
f Batted for B. Harris in ninth.
g Ran for Burns in ninth.

Errors—Shannon, Harris, Dugan.

Washington	0	1	0	0	0	1	0	3	0	—5	
Philadelphia	0	0	0	0	0	1	0	0	3	—4	

Two-base hits—Dugan, Roth. Stolen bases—Harris. Sacrifice hits—Strunk, Shannon. Double plays—Dugan, Galloway and Griffin; Shannon, Harris and Judge. Left on bases—Philadelphia 7, Washington 5. Base on balls—Off Naylor 2, Erickson 6. Hits—Off Naylor, 4 in 7 innings; B. Harris, 5 in 1. Hit by pitcher—By Erickson (Dykes). Struck out—By Erickson 3, Naylor 2. Winning pitcher—Erickson. Losing pitcher—Naylor. Umpires—Messrs. Connolly and Moriarty. Time of game—1 hour 49 minutes.

JANVRIN'S ERROR COSTLY.

Enables Cubs to Tie Score in Ninth —They Win in Tenth, 5 to 4.

CHICAGO, May 2.—Janvrin's muff of Herzog's fly after two were out enabled Chicago to tie the score in the ninth inning and the Cubs won out in the tenth when Killefer's double scored Paskert, giving Chicago the final game of the series with St. Louis, 5 to 4.

The score:

CHICAGO. (N.)	AB	R	H	P	A	ST. LOUIS. (N.)	AB	R	H	P	A
Flack,rf.	2	1	0	0	0	Shotton,lf.	4	0	1	2	0
Holloch'r,ss.	4	0	1	2	4	Heathc'te,rf.	5	0	0	4	1
Herzog,2b.	5	1	3	8	1	Stock,3b.	2	1	1	1	2
Barker,1b.	5	0	1	8	1	Hornsby,2b.	5	1	2	2	3
Paskert,cf.	4	1	2	1	0	Fournier,1b.	4	1	2	14	2
Deal,3b.	2	0	0	0	2	McHenry,cf.	4	1	1	2	0
Friberg,lf.	1	0	0	0	0	Janvrin,ss.	4	0	1	1	2
Roberts'n,lf.	3	1	1	1	1	Clemons,c.	3	0	1	3	2
Killefer,c.	4	0	1	10	5	May,p.	1	0	0	0	1
Hendrix,p.	4	0	1	0	4	Haines,p.	3	0	2	1	3
aMcCabe	0	1	0	0	0						
Alexander,p.	0	0	0	0	0	Total.	35	4	11	*28	16

Total. 34 5 10 30 18

*One out when winning run scored.
a Ran for Hendrix in 9th.

Errors—Hollocher, Herzog, Killefer, Alexander, Janvrin.

Chicago	1	0	1	0	0	1	0	0	1	1—	5
St. Louis	0	0	0	1	0	0	3	0	0	0—	4

Two-base hits—Stock, Herzog, Haines, Hendrix, Killefer. Stolen bases—McHenry, Herzog (2), Fournier. Home run—Robertson. Sacrifice hits—Janvrin, Deal (2), Shotton, Flack. Double plays—Robertson and Killefer; Hollocher, Herzog and Barber. Left on bases—Chicago 11, St. Louis 9. Bases on balls—Off May 3, Hendrix 5, Haines 2, Alexander 1. Hits—Off May, 4 in 2 2-3 innings; Haines, 6 in 6 2-3; Hendrix, 11 in 9; Alexander, 0 in 1. Hit by pitcher—By May (Hollocher), by Haines (Paskert). Struck out—By May 1, Hendrix 3, Haines 1, Alexander 3. Wild pitch—May. Winning pitcher —Alexander. Losing pitcher—Haines. Umpires—Messrs. Klem and Emslie. Time of game—2 hours 20 minutes.

PIRATES CHECK SPURT.

Reds Defeated, 3 to 0, After Winning Six Straight.

CINCINNATI, Ohio, May 2.—Pittsburgh broke Cincinnati's winning streak of six straight games today by shutting out the champions, 3 to 0. Cooper pitched brilliantly, allowing only four singles, and not a home player reached second base. Sallee made his first start of the season, and was effective except in two innings.

The score:

PITTSBURGH. (N.)	AB	R	H	P	A	CINCINNATI. (N.)	AB	R	H	P	A
Carey,cf.	4	0	0	1	0	Rath,2b.	4	0	0	3	2
Bigbee,lf.	4	2	2	2	0	Daubert,1b.	3	0	1	12	0
Whitted,3b.	3	1	1	1	1	Groh,3b.	3	0	0	2	0
Southw'h,rf.	3	0	0	5	0	Roush,cf.	3	0	0	3	0
Cutshaw,2b.	3	0	0	4	4	Duncan,lf.	3	0	1	0	0
Caton,ss.	4	0	1	1	5	Kopf,ss.	3	0	1	3	7
Grimm,1b.	3	0	0	10	0	Neale,rf.	3	0	0	2	0
Lee, c.	3	0	2	3	1	Rariden,c.	3	0	0	2	2
Cooper,p.	3	0	2	0	2	Sallee,p.	2

ROBINS DRY DOCK SOCCER ELEVEN WINS A. F. A. TITLE, BEATING EX-CHAMPION BETHLEHEM TEAM

ROBINS AGAIN BEAT BETHLEHEM ELEVEN

Brooklyn's Crack Soccer Team Wins Battle Royal in Final Round by 1 Goal to 0.

LUCK PLAYS LARGE PART

Tally Made Against Former National Champions Comes as Result of Fluke in Second Half.

Defeating the soccer eleven of the Bethlehem Steel Corporation for the second time this season and again by the close score of 1 goal to 0, the Robins Dry Dock eleven of Brooklyn completed the dethronement of the famous steelmakers in the final round for the cup of the American Football Association at Harrison Field, Harrison, N. J., yesterday afternoon.

Fully 7,000 people turned out to witness a battle royal between two of the best trained soccer teams this country affords, but, barring the camp followers of the victors, the crowd was disappointed over the fact that the result should have hinged upon a somewhat fluky goal which came to the Brooklynites midway in the second half. The ball as it entered Bethlehem's net came directly from the foot of a Quaker full back, which gave the goalkeeper absolutely no chance to save. Indirectly, however, the tally was the outcome of determined pressing on the part of the Robins.

Robins Assume the Offensive.

The Robins were twenty-five minutes late in arriving on the scene, and kicked off after Bethlehem had won the toss. Setting the pace during the first five minutes, the dockers kept Bethlehem on the defensive, and Ratican sent in a hard shot which barely cleared the bar. Ratican had another chance when McGuire was fouled, but went wider of the mark. A sizzling ground shot by Miller was stopped by Duncan at full length upon the field and brought the spectators to their feet. A corner resulted, but Bethlehem cleared finely.

The Bethlehem players then took the initiative and their forceful tactics realized two corners in rapid succession, one on each wing. A foul was given against Bethlehem, but the latter speedily recovered. Forrest passed to Murphy, whose shot went over Renzulli's head and the bar.

Again the Robins rallied, and this time Ratican floored the Bethlehem goalkeeper hard. Duncan saved the day in the nick of time, but was badly used up. Garside essayed the corner kick, but the ball went over. A few minutes later Fleming, who was back at his accustomed place at outside left, broke through, but his shot for an open goal was intercepted by Renzulli.

A Struggle All the Way.

Battering away at Bethlehem's goal, the Robins drew Duncan far out. A hard drive by Garside, however, went wild. Miller, harassed every step by Campbell, made a good attempt, only to find Duncan in the way. Another foul was given against the Steelmen, and a minute later, the referee had to warn Ratican, the Robins' centre. A good opportunity for the Robins was lost when Duncan fumbled and Ratican failed to take advantage. Miskicks by both Fleming and Pepper spoiled a drive by Bethlehem, the Robins' halfbacks meanwhile doing splendid work. The half ended with no score for either side.

After change of ends, Miller's first opportunity went whistling aloft. Fullback Murray of Bethlehem was hurt in a scrimmage, but soon got up. Shanholt, in conjunction with Miller, starred on the left wing, once next to shoot, colliding with Ferguson. With the attack shifted against the Dockers, Murphy drove in from the right, taxing Renzulli to the limit. Ratican, Miller and Shanholt combined in an assault which failed.

Renewing the attack, McGuire crossed to Miller, who let go for the Bethlehem goal. The ball struck Murphy's foot and careened off into his own net for the first and winning goal of the game. In the mixup Ferguson had been laid low, but, as the whistle did not blow, the point was allowed for the Robins.

The lineup:

ROBINS D. D. (1)		BETHLEHEM (0)
Renzulli	G.	Duncan
Robertson	R. B.	Collier
Bronlee	L. B.	Ferguson
Beardsworth	R. H.	Murray
Clarke	C. H.	Campbell
Lance	L. H.	Morrison
Garside	O. R.	Murphy
McGuire	I. R.	Stuch
Ratican	C.	Forrest
Millar	I. L.	Pepper
Shanholt	O. L.	Fleming

Referee—George Lambie, Waverly, Mass. Linesmen—William Gray and Robert Pearson. Goal—Miller, Robins Dry Dock. Time—Halves of 45 minutes.

LEXINGTON ENTRIES.

FIRST RACE—Purse $700; claiming; for three-year-olds; fillies; six furlongs. *Lady in Black 103 pounds, *Keep 106, *Blue Jeans 106, Diana 108, Mabel G. 108, Easter Flower 108, Bounding Through 108, Finis 108, Vanity Box 108, Wild Flower 108, Lady Mountjoy 108, Miss Patsy 111.

SECOND RACE—Purse $800; claiming; for two-year-olds; maidens; four and a half furlongs. *Whittle 104 pounds, *Rummic 107, *Anunda 107, *Frank Moody 107, Bertha S. 109, Mary G. Gaffney 110, Tom Norris 112, Ring Rose 114.

THIRD RACE—Purse $800; claiming; for three-year-olds and upward; six furlongs. *Talisman 95 pounds, Spectacular Girl 100, *Madras Gingham 105, Spice Bush 105, *Spokane Queen 105, *Watedford 110, Ruth Strickland 110, Lucky R. 110, *James 110, *Alf Vestina 110, Duke of Devonshire 115, Trophy 115. Also eligible: Job Thayer 115, Louie Lou 118, *Harry Burgoyne 110, Sparkler 115.

FOURTH RACE—Purse $800; claiming; for two-year-olds; maidens; four and a half furlongs. *Brown Bill 107 pounds, Orchestra 108, Undine 109, Planet 112, Eleanor S. 114, Win or Quin 115, The Englishman 115, Be Sure 117.

FIFTH RACE—Purse $1,000; the Richmond Purse; for three-year-olds and upward; one mile and a sixteenth. Marchesa 2d 106 pounds, Kiku 106, Ginger 111, Pastoreau 115, Minto 2d 115, Midway 121.

SIXTH RACE—Purse $800; claiming; handicap; for three-year-olds and upward; one mile and a sixteenth. Game Cock 106 pounds, Sun God 110, Prospector 112, Woodtrap 115.

SEVENTH RACE—Purse $800; claiming; for four-year-olds and upward; one mile and a quarter. *Gourmond 107 pounds, *Harry Shaw 107, *Duke of Latonia 107, *Bond 107, *Marauder 107, *Aztec 107, Lafoudre 107, *Alexander 107, Bombast 112, Tugs 112, Fly Home 112, Tom Jr. 112.

*Apprentice allowance claimed.

PIMLICO ENTRIES.

FIRST RACE—For two-year-olds; four furlongs. Chow 114 pounds, Tutt 117, Vic 111, General Agremonte 112, Hot Stuff 114, Toreador 114.

SECOND RACE—Maiden three-year-olds; one mile. Fairway 115 pounds, Feodore 113, Royal Jester 115, Mark West 115, Haran 115, Yaphank 115, Gallagher 115, Flying Frog 115, Escarpolette 110, Franc Tireur 115, Rover 115.

THIRD RACE—The Patapsco Steeplechase, for four-year-olds and upward; selling; two miles. *Harwood 140 pounds, *Donny Brook 2d 140, New Haven 145, Rupica 145, Algardi 145, Candle 135, Robert Oliver 145, Smithfield 145, Bruin Belle 133, Bob Redfield 145.

FOURTH RACE—For two-year-olds; four furlongs. Optimism 109 pounds, Jeg 112, Jacques 112, Some Baby 115, Antilles 109, Bacajawa 112, Tidings 109, Gimme 117, Tan Son 117.

FIFTH RACE—The Govans Handicap, for three-year-olds and upward; six furlongs. My Laddie 106 pounds, Royce Rools 113, Crank 109, Pastoral Swain 102, Panoply 108, Raleo 100, Natural Bridge 106, War Pennant 118 Elmendorf 109, Anniversary 109, Mayor House 90, Tipkish 107.

SIXTH RACE—The Severn Handicap, for three-year-olds and upward; one mile. The Wit 102 pounds, Ireland 98, Brother MacLean 105, Joan of Arc 104, King John 110, Welshman's Folly 115, The Belgian II. 115, Red Domino 104, *Dorcas 105, W. Ward 85, Ragnarok 110, Dottie Vandiver 112, Ultra Gold 114.

SEVENTH RACE—For four-year-olds and upward; six furlongs. The Decision 115 pounds, *Ultra Gold 115, Sinn Feiner 115, *Franklin 115, *Tan II. 110, Relario 115, You Need 115, Queen Blonde 115, *Fort Bliss 113, Knot 110.

*Apprentice allowance claimed.

Sunday Practice Introduced In Rowing at Columbia

College oarsmen, for the first time in the history of rowing at Columbia University, if not for the first time in this country, held Sunday practice yesterday. With the second regatta of the year scheduled for Saturday at Annapolis, Coach Jim Rice is wasting no time which can be put to good advantage. Although local oarsmen recalled yesterday that crews while in training at Poughkeepsie before the great regatta, had occasionally held practice on Sunday, it was said that yesterday's workouts by Columbia were the first any college had ever held during the preliminary practice season. Three crews were out on the Harlem for the usual races and sprints between the Broadway and 181st Street bridges. The Columbia freshman will make their début Saturday against the Navy, and the 'Varsity and junior crews, which rowed Yale ten days ago on the Housatonic, will also face the midshipmen eights which defeated Harvard.

FOUR TEAMS LEFT IN TENNIS TOURNEY

Steinkampf and Joliffe Reach Final in University Heights Club Doubles.

After a full Sunday's play at the University Heights Tennis Club yesterday, only four pairs are left today of the original field of forty that started the outdoor tennis season on Saturday in an open doubles tournament. Of the surviving combinations, J. H. Steinkampf and Carl Joliffe reached the final round in the lower half, while the upper brackets brought out Ichiya Kumagae and Elliott H. Binzen to the semi-finals, with Alfred D. Hammett and E. H. Henderson and R. B. Haines and Anton Von Bernuth left to fight it out for the remaining place.

Steinkampf and Joliffe reached their proud position only after a heart-breaking struggle against Ingo Hartmann and Willard Botsford, which the winners pulled out of the fire in a sensational uphill battle, in which the most courageous tennis was mingled with a fair sprinkling of good luck.

Hartmann and Botsford ran away with the opening set at 6—2, the top-notchers of the New York Tennis Club seeming unable to get under way. When the score stood 4—2 against them in the second session, Steinkampf and Joliffe were apparently hopelessly beaten. But here they began to get control of their shots, and started rolling up the points on sheer nerve. Before their rush could be stopped, the game score was 5-all.

After several alternations of service, Hartmann and Botsford again had the match sewed up with a lead of 40—15 and the odd game in their possession. But the two match points were saved by desperate playing, and Steinkampf and Joliffe eventually took the set at 11—9.

The rubber was a spectacular affair, with all four contestants working their hardest to find openings for their killing shots. Service again alternated in winning up to 5-all, with Hartmann and Botsford always the first to score. At deuce, however, the left-handed Hartman developed a slight streak of wildness, and, with some errors at the net, the fatal break went against his side. Joliffe then sent over a succession of temptingly soft ones, three of which his opponents obligingly hit out of court. A good smash by the server produced the fourth point, and as Botsford's final shot sailed over the line Umpire William Cunningham announced the victory for Steinkampf and Joliffe at 7—5.

Ichiya Kumagae, who last year was a member of the winning team in this tournament, started in with a rush yesterday and won three matches in a row with his new partner, Elliott H. Binzen.

The summary:

Second Round—Ichiyo Kumagae and E. H. Binzen defeated Gerald Donaldson and Morehead, 6—2, 8—6; Paul Martin and L. V. Robinson defeated Charles Schmidt and Herbert Buzzini, 6—3, 6—2; Alfred D. Hammett and Embree Henderson defeated Sigmund Spaeth and N. R. Sinclair, 6—4, 6—1.

Third Round—Kumagae and Binzen defeated John Whyte and H. H. Manchester, 6—3, 4—6, 6—2; R. B. Haines and A. Von Bernuth defeated Peterson and W. Schmidt, 6—1, 6—3; Hammett and Henderson defeated Martin and Robinson, 6—1, 6—3.

Fourth Round—Kumagae and Binzen defeated Bernstein and Schenkein, 6—3, 6—4; J. H. Steinkampf and Carl Joliffe defeated J. W. Mersereau and E. J. Clapp, 6—4, 6—4; Ingo Hartmann and Willard Botsford defeated S. R. McAllister and W. D. Cunningham, 8—6, 1—6, 6—0.

Semi-Final Round—Steinkampf and Joliffe defeated Hartmann and Botsford, 2—6, 11—9, 7—5.

TO JOIN TENNIS TOURISTS.

Miss Zinderstein Plans Entry In British Title Tournament.

Miss Marion Zinderstein, national outdoor champion in women's doubles, and one of the country's highest ranking players in women's singles, announced yesterday her plan to accompany Mrs. Franklin I. Mallory, former women's singles champion, to England to compete next month in the British championships at Wimbledon, starting June 21. Unless the unforeseen arises to alter her plans, Miss Zinderstein will sail in the party with the American Davis Cup team leaving New York on May 29.

Though Miss Zinderstein has had few chances this Spring for outdoor practice at the Longwood Cricket Club, Boston, of which she is a member, she plans to get in a lot of work daily from now on in preparation for the foreign invasion. Miss Zinderstein played at Pinehurst, N. C., last month in the North and South tournament, and successfully defended her title in singles, winning also in mixed doubles with William T Tilden, 2d, of Philadelphia, and in women's doubles with Miss Helen Gilleaudeau of New York.

Miss Zinderstein has been national doubles champion for two years with Miss Eleanor Goss, and also won the indoor title a year ago with Mrs. Wightman. This title was not defended this year, because of Mrs. Wightman's absence in California. Miss Zinderstein was a finalist in women's singles last year, losing in the championship round to Mrs. Wightman.

It is hoped that Miss Zinderstein, as well as Mrs. Mallory, will have an opportunity to meet Mlle. Suzanne Lenglen, the phenomenal French player, during her stay abroad.

If Miss Zinderstein carries through her plan to compete at Wimbledon she will be unable to defend her title of Canadian women's champion at Toronto in July. She will undoubtedly remain in England to witness the Davis Cup elimination matches in July.

Dundee-Jackson Bout Postponed.

The twelve-round bout between Johnny Dundee, Italian lightweight championship contender, and Willie Jackson of the Bronx, which was scheduled to be held at the Newark Sportsmen's Club Thursday night, has been postponed to May 14. An injury which Dundee sustained to his left eye in an exhibition bout with Spider Roach of California necessitated the postponement. The remaining bouts arranged for the original date will be conducted May 14. In the semi-final contest Augie Ratner of the Bronx will exchange blows with Len Rowlands of Milwaukee.

RECUPERATION NEEDED.

Mind and body need recuperation after long continued work. Arthur McGovern, at his gymnasium, 5 West 66th St., builds up men and women and restores their health and activity. Telephone Columbus 2938-9100.—Advt.

Comment on Current Events in Sports.

A Defeat That Is a Warning.

England's sweeping victory in the American championship two-mile college relay race at the great meet on Franklin Field will serve a double purpose. First and foremost the result will cause increased vigor in pressing the campaign for America's Olympic Games competitors. Again it will more firmly cement the bonds of athletic relationship between the great English-speaking European power and America.

Twice have Oxford-Cambridge athletes visited our shores to return to England with the attainment of their objective victory in the two-mile American college title race. This condition doubtless will result in renewed rivalry between the nations. American athletes must now look forward to a renewal of the international struggle when they visit Antwerp for the Olympic Games, and another battle when the Britons visit us again for the twenty-seventh Franklin Field carnival, a visit which henceforth will be fervently anticipated.

America's prospects in the forthcoming Olympic Games are directly concerned in the outcome of Saturday's contest. There is a less solid foundation than heretofore for the confidence which has attended preparations for the Olympiad to date. American athletic officials are, or certainly should be, alive to the gigantic task which confronts them. Against the cream of the country's collegiate athletes the Britons demonstrated unquestioned supremacy. Their world's record of 7:30 2-5, with a 40-yard margin of victory proves this. In the running of the race brilliant form was shown by Stallard, Milligan and Rudd, Tatham, too, raced in good shape considering that he was probably suffering still from an injured ankle. The quartet demonstrated beyond peradventure that they are middle-distance men of striking ability and to be reckoned with at Antwerp. Reports from abroad indicate further that England possesses dangerous men for the sprints. It behooves those intrusted with the task, therefore, to increase their vigilance and put added vigor into the work of selecting America's team of invaders.

Montague's showing in the three-mile event Friday can hardly be judged solely on the result. The race was run under wretched conditions and there is little doubt that the Briton was not yet innured to the climate. He has been in the country just about long enough to be adversely affected by the atmospheric conditions. Under sunny skies he might give the great Gordon Nightingale much sturdier opposition.

The unfortunate oversight of the officials Friday in not summoning the Britons to the starting line for the distance medley title race is lamentable. It is true that competitors are warned to be prepared to start promptly on time or a little before, because of the custom of rigidly following the time schedule for the annual classic. A deluge of rain was falling at the time and a delay of only one-half minutes was made before starting the race, but it would seem that common courtesy would direct that a team coming such a distance should be accorded a personal notification for the race. The plan to put on a special race by way of consolation was nipped in the bud by the violent rain.

***

Beaten but Not Disgraced.

The failure of the United States hockey team to win the Olympic championship in the matches at Antwerp came as a keen disappointment to American sport followers, but the chagrin was tempered to a great degree by the excellent showing the seven made in all of its contests. The fact that the American players scored notable triumphs over Switzerland, Sweden and Czechoslovakia and held Canada to a 2 to 0 score furnished considerable solace and demonstrated what strides have been made in the development of amateur hockey in this country in the last few years.

There was a time, and it wasn't so long ago, when the mere suggestion of pitting an American hockey team against a Canadian championship team would have been greeted as the season's best joke. Therefore, the fact that Canada, where hockey shares with lacrosse the honor of being the national sport, and where the game has been fostered for years, should have won the championship while the United States finished second, should not occasion profound disappointment. Rather it should serve to convince Americans that another sport has been found at which America can hold its own.

Had the United States realized its ambition and succeeded in hurdling all opposition, including Canada, it would have been no less an occasion for surprise here in this country than it would have been for rejoicing. America sent its hockey team to the Olympics realizing that it had a fighting chance to beat the Canadians and spurred by the hope of success, but it was also quite thoroughly understood here that the Canadians would be formidable opponents.

The showing made by the Swedish hockey team was, in a measure, an American success, for the Swedes had been coached by an American. Raoul LeMat, who directed the affairs of the Swedish hockey team, was formerly a Georgetown University athlete. And the Swedes met the Canadians in the final game that decided the championship. Later the Swedes were beaten by the Americans in the series of games that decided second and third places, and then lost third place to Czechoslovakia, but prior to that the Swedes defeated France and Switzerland.

On the whole, then, the showing made by the American hockey players was a commendable one—one which should be greeted rather with enthusiasm than with regret or disappointment. In a measure both the Americans and Canadians were handicapped by the narrowness of the rink at Antwerp. Playing with seven men on a team it was found that the rink was too narrow to permit of four forwards. Because of this it was found necessary to change the rover's play from that of a forward into the middle defense. In this respect, however, the Canadians were just as seriously handicapped as the Americans, for they, too, were accustomed to broader ice surfaces, and no American alibi can be found in the condition.

***

A Baseball Endurance Test.

Predictions that the current baseball season was to be a record maker are being fulfilled in various ways. Average attendance figures for April reached marks hitherto untouched, major league pitching has been far above normal in standard, and only a few days ago a fielding record for second basemen was equaled. On top of these unusual performances in the first half-month of the campaign comes the longest game ever played in major league history and that dates back to 1876.

Forty-three seasons went by without any teams engaging in such a battle as that which was fought on Saturday at Braves Field, Boston, between the Brooklyn and Boston teams of the National League. Nor was the number of innings the only record-making feature of the engagement. In going the distance without any assistance from fellow members of their respective pitching staffs, Joe Oeschger and Leon Cadore have written their names into baseball history in indelible characters. They have done something that no pitcher who went before them has done, at least in the major leagues. Furthermore, Oeschger has set up a record for shutout pitching that is likely to endure long after he passes out of the game.

Pitching twenty-one innings without allowing a run is a herculean task. Such a feat as pitching even fifteen innings requires extraordinary endurance, and Oeschger went a long distance beyond that. Cadore also did something only one other major league boxman, Arthur Nehf, had ever done before Saturday, when he blanked the Braves for twenty consecutive innings. Cadore's performance is dimmed slightly, and only slightly, by the marvelous feat of his opponent.

The pity of it all is that a larger crowd was not present to see this remarkable page written into the history of baseball, but it too frequently happens that the greatest games are played to almost empty stands. It is an axiom of the game that the huge crowds usually see the home team take its worst drubbing, and a small gathering sees it at its best. Weather conditions kept the crowd at Boston down to less than 2,000. If there was anything of the hippodrome about the sport the big events would be reserved for the great crowds, but they seldom are treated to the history-making performance. Even an almost empty stand cannot make a ball player lose interest inthe game at hand, otherwise there would be no such happenings as that at Braves Field.

***

A Crawl That Means Speed.

One of the most interesting developments of the indoor swimming season now drawing to a close has been the supremacy displayed by exponents of the four-beat single trudgeon-crawl in racing for men and by devotees of the six-beat double trudgeon-crawl in competition for women.

Tedford H. Cann of the Detroit A. C. and Norman Ross of the Illinois A. C., who use the former stroke, stand credited with sensational performances at sprinting and middle distance swimming respectively; the Misses Ethelda Bleibtrey and Charlotte Boyle of the New York Women's A. A., addicted to the latter, have shown the finest performances in the mermaids' field.

This curious difference in method has caused considerable speculation in regard to whether the same style of swimming is best for members of both sexes, and competent judges are of two minds on the subject.

Some leading experts assert that the six-beat double trudgeon-crawl, which features two rather wide and four narrow scissor kicks per stroke of the two arms, cannot be used so effectively by men as by women because men's muscles are not nearly so supple and undergo greater strain in maintaining the rapid action, and that they therefore, find the four-beat single rhythm stroke, which calls for only one comparatively wide and three smaller scissoring motions per unit, more suited to them.

Other authorities, however, do not share this view. They are convinced that the faster leg thrash is best for all and it is their opinion that the leading watermen have failed to take advantage of an improvement in method through unwillingness to test it until its superiority had been proven definitely.

The question is open to argument. While there is no denying that the greater pliancy of women's muscles may have its bearing on the matter, it must be admitted also that men champions are not inclined to undertake experiments with innovations, so that they have not given the new leg drive the necessary trial to estimate its true worth. It is quite possible, then, that with time its all-round value may be demonstrated.

It should not be forgotten, in fact, that as recently as two years ago a few theorists only believed the six-beat double trudgeon-crawl would ever become a successful racing medium even for women. But some of our fair stars did not hesitate to adopt it at the suggestion of their coaches and now they are breaking records freely with it.

The problem at issue is likely to be solved before many moons, for a number of the younger watermen are showing preference for the fast double rhythm thrash and several of the ablest coaches are teaching it. Moreover, some contestants of championship calibre have gone over to it. So there will be a chance to make comparisons hereafter. Results in competition should furnish the wanted evidence in the not distant future.

***

Stars of the Flashing Blade.

Whatever may be its bearing on the final selection of the American Olympic Fencing Team, the championship tournament conducted last week by the Amateur Fencers' League of America at least provided more exciting and keenly-contested competition than had any similar event in many years. An unusually choice field of contestants was entered, and, with a journey to Antwerp as the glittering goal, the struggle was spirited and at times sensational. Upsets for two of the three defending champions also enlivened the tournament.

By his double victory in the foils and sabre bouts, Sherman Hall, the New York A. C. swordsman, once again demonstrated his preeminence among American fencers. Hall has enjoyed an unbroken string of triumphs with the foils, and his new sabre title is his fourth with that weapon, he having lost the championship in this event to Arthur S. Lyon in last year's bouts.

One feature of the successful tournament, however, deserves more criticism than praise. This was the practice of allowing the contestants themselves to act as judges and directors of the semi-final bouts. In the sabre semi-finals, to cite one case, the entire work of judging the matches was done by the competitors, many of whom were engaged at this task between bouts instead of taking a needed rest.

If the final matches are important enough to be judged by men of the calibre and disinterestedness of Dr. Graeme Hammond, President of the Amateur Fencers' League, the semi-final bouts are likewise. A champion may be eliminated in the latter as easily as in the former, and the finals are not entirely the eliminating contests. Also, the judges are vested with great powers, including the power to disqualify for "rough or irregular fencing." There is really less danger that a contestant-judge will discriminate against an opponent than that he will discriminate in his favor. The average man, acting as judge on a formidable rival's match, would hesitate a great deal before he would disqualify his opponent, however flagrant the offense might be.

For the sake of fairness for all contestants, the universal rule in sports is one diametrically opposed to that obtaining in last week's fencing championships. The Fencers' League would do well to abandon the questionable practice.

***

The Coming Golf Conference.

The average golfer, the member of the 95 per cent. group of those playing the game, is taking only a passive interest in the sentiments expressed at last week's conference to investigate proposed changes in rules. Unless he spares the time to delve into the significant and important whys and wherefores, he is very apt to ignore the matter and to let others attend to what worrying is necessary. One reason is that in the past he has bought and used the kind of ball he liked best, irrespective of whether it was technically suited to his manner of playing. Another reason is that he has rarely, if ever, played a stymie and so refused to get excited over the question whether or not this ancient factor of golf is retained or abolished.

But there is much more to the controversy than mere personal privilege. Farsighted devotees of the links, including the country club officials, the trustees, Chairmen of Greens Committees and others with responsibilities have discovered the real pith of such a topic as the proposed standardized ball. They are polite to the manufacturers, but are skeptical when the ball makers tell them that the limit of distance has been reached. If the carry of the golf ball is to be increased it means consequently that great expense will be entailed in reconstructing courses to meet the new conditions, and the present investments of millions of dollars in the links of the country will be discounted appreciably. If, similarly, the present distance of the ball is the limit, and if, without working retroactively, the present distance can be standardized while the manufacturers are to be free to develop their ingenuity as far as the weight, size and other characteristics are concerned, even then the farsighted ones want a board of arbitration, such as the U. S. G. A., to pass on such products and to prohibit freak balls made of steel, new gases, or the like. In short, those golfers who have financial interests in expensive courses have in mind above all to keep the expenses of reconstruction at the minimum, and to reduce rather than increase the cost of playing the game.

The stymie has different possibilities. Most golfers never play it now, and its retention would affect their enjoyment of the game in no way. But if the proposal to make it optional with the man whose ball is away is adopted, there is every reason to think this feature of a game of golf would find wider use. Instead of neglecting a rule, as at present, golfers would doubtless follow it with strict adherence.

The U. S. G. A. committee which will go abroad May 22 will need to use the greatest discretion. Its action will be based almost wholly on the attitude shown by the English, for last week's meeting uncovered nothing unanimous or concrete about opinions in this country. The delegates must decide each problem on its merits when they sit at the round table at St. Andrews, but they will be in a position to relay to the British many interesting angles on the proposed changes which have been unveiled on this side of the water.

GALLI TAKES FIRST IN CYCLE TRYOUT

Wins 25-Mile Olympic Preliminary Road Race in Bayonne by Strong Finish.

A. Galli of the Union Sportiva Italiana pushed his bicycle home a winner by a convincing margin over R. Graison, Acme Wheelmen, yesterday, in the second of the series of cycling road races held as preliminary tryouts for prospective Olympic cyclists. The race was conducted under the auspices of the Unione Sportiva Italiana over a twenty-five mile course on the Hudson County Boulevard, Bayonne, N. J. Galli, in a closing speed burst, wrested the lead from Graison in the final mile and easily maintained his advantage. The victor raced past the judges in the actual time of 1 hour, 8 minutes, 55 seconds. Graison followed several hundred yards back. G. Megnzer, North Hudson Wheelmen, was third, one-fifth of a second back of Megnzer.

Graison received a gold medal donated by the Little Club for the leader at the fifteenth mile. Thereafter, up to the closing mile, the three advance riders took turns setting the pace. Galli, in the drive to the finish line, possessed the greater strength, however, and snatched victory from his rivals.

The order of finish of the first thirty riders follows:

Pos., Name and Club.	H'cap. M.	Time. H.M.S.
1—A. Galli, Unione Sportiva Italiana	6	1:08:55
2—R. Graison Acme Wheelm'n	7	1:08:55
3—G. Megnzer, North Hudson Wheelmen	7	1:08:58 1-5
4—W. Caldwell, Century Road Club Association	5	1:08:58 1-5
5—H. Newhouse, Bayview Wheelmen	8	1:08:56 3-5
6—Z. C. Zocolla, Unione Sportiva Italiana	7	1:09:00
7—P. Pavigana, North Hudson Wheelmen	7	1:09:20
8—W. Look, Century Road Club of America	6	1:08:20 1-5
9—O. Olson, Hudson County Wheelmen	8	1:10:20 2-5
10—V. Chirari, Unione Sportiva Italiana	6	1:08:20 2-5

J. Fried, Century Road Club Association (7:00), 1:09:20 4-5; L. Benazzati, Unione Sportiva Italiana (3:00), 1:14:19 3-5; J. Nunziata, Unione Sportiva Italiana (1:00), 1:03:20; J. Herring, Acme Wheelmen (4:00), 1:06:20 1-5; J. Gastman, Bayview Wheelmen (4:00), 1:06:20 2-5; J. Caldwell, Century Road Club Association (4:00), 1:06:20 3-5; C. Fontana, Italian Gymnastic Association (4:00), 1:06:21; T. Pace, Italian Gymnastic Association (5:00), 1:07:22; E. Burke, (7:00), 1:09:23; T. Morrison, New England Wheelmen (5:00), 1:07:24; A. Naimsky, Unione Sportiva Italiana (3:00), 1:07:40; F. Patti, Unione Sportiva Italiana (3:00), 1:07:40 1-5; H. Gordon, Hartford, Conn. (5:00), 1:09:40 2-5; I. Markow, unattached (5:00), 1:09:41; S. Ries, Acme Wheelmen (5:00), 1:09:41 1-5; E. Krom, Jr., New England Wheelmen (4:00), 1:08:42; M. Milliito, Italian Gymnastic Association (6:00), 1:10:03; C. Del Vichio, Century Road Club of America (6:00), 1:10:50; A. Benazzati, Unione Sportiva Italiana (7:00), 1:11:50; C. Blyth, Queens County Wheelmen (3:00), 1:07:31.

PIANI IS WINNER AT NEWARK DEBUT

Italian Cycling Champion Beats Staehle in Straight Heats of Match Race.

Special to The New York Times.

NEWARK, N. J., May 2.—Orlando Piani, bicycle champion of Italy, made an auspicious début in this country this afternoon, when he defeated John Staehle, one of the leading professionals, in two straight heats of a mile match race at the Velodrome in Newark. Notwithstanding the cold weather, the stands were packed to capacity and thousands of Piani's countrymen turned out to cheer for him. Before the race, Piani was presented with a bouquet of American Beauty roses. He rode around the track to the tune of the Italian national anthem and "The Star Spangled Banner."

Piani won the first heat of the match easily. He rode from in front, his favorite style of riding, and carried Staehle for a lap and a half. The American boy never had a chance, and Piani won by more than a length. In the second heat, however, Staehle gave Piani a great fight, but Orlando managed to nip him at the tape and won only by inches. Piani was out in front, a lap and a half from home, and looking for Staehle to ride around him. Instead Staehle jumped off the bank and came through on the pole. Staehle peddled for all he was worth, and, before Piani woke up to what was happening, had a lead of twenty yards as he dashed into the last lap. It looked like a hopeless task for the Italian champion to overtake him, but Piani fairly flew over the boards and just nipped Staehle at the tape.

Alfred Goullet, the blond haired star, won two races, taking first in the half mile handicap from scratch and beating Arthur Spencer and Raymond Eaton in the order named.

The summaries:

One-Mile Novice (Amateur)—Won by George McMahon, Newark; Harry Hoglander, New York, second. Time—2:23.

Half-Mile Handicap (Professional)—Won by Alfred Goullet, Newark (scratch); Arthur Spencer, Toronto (scratch), second; Raymond Eaton, Newark (scratch), third; Manus Bedell, Lynbrook, L. I. (45 yards), fourth; William Hanley, San Francisco (15 yards), fifth. Time—0:54.

One-third Mile Handicap (Amateur)—Won by Burton Fenn, East Orange (50 yards); Frank Cozzolino, Ridgewood (55 yards), second; Fred Kramer, Irvington (50 yards), third; Walter Stein, Brooklyn (45 yards), fourth. Time—0:37 3-5.

Australian Pursuit Team Match Race (Professional)—Won by Percy Lawrence, San Francisco, and William Coburn, Newark; William Keller, Newark, and Fred Weber, Irvington, second. Distance—3 miles 5 laps. Time—3:39 3-5.

One-Mile Match Race (Professional), Orlando Piani, Italy, vs. John Staehle, Newark—Won by Piani. First heat won by Piani. Time—2:47 3-5. Last eighth mile—0:12 2-5. Second heat—Won by Piani. Time—3:00. Last mile—0:12 2-5.

Miss and Out Invitation (Professional)—Won by Gus Lang, Irvington; Fred Hill, Boston, second; John Bedell, Lynbrook, L. I., third; George Chapman, Newark, fourth; Jacob Magin, Irvington, fifth. Time—4:09 1-5. Distance—Two miles.

One-Mile Consolation (Professional)—Won by Lloyd Thomas, San Francisco; Tom Bello, Brooklyn, second; Joe Kopsas, Newark, third; William Keller, Newark, fourth; Edward Byron, Australia, fifth. Time—2:18 1-5.

One-Mile, Class A, Invitation (Professional)—Won by Arthur Spencer, Toronto; Alfred Goullet, Newark, second; Raymond Eaton, Newark third; Frank Kramer, East Orange, fourth; Oscar Egg, Switzerland, fifth; John L. Staehle, Newark, sixth. Time—2:20 4-5.

One-Mile, Class B, Invitation (Amateur)—Won by A. L. Baker, Nutley; Andrew Watts, Bayview Wheelman, second; Earl Adams, New York, third; Thomas Fitzsimmons, East Orange, fourth. Time—2:11.

Two-Mile, Open (Amateur)—Won by Anthony Young, Bay View Wheelman; Fred Taylor, New York A. C., second; Edward Bendl, Unione Sportiva Italiana, third; David Lands, Bayview Wheelmen, fourth. Time—4:19 3-5.

Five-Mile Invitation (Professional—Won by Alfred Goullet, Newark; Jacob Magin, Irvington, second; Frank Kramer, East Orange, third; Gus Lang, Irvington, fourth; Raymond Eaton, Newark, fifth; Eddie Madden, Newark, sixth. Time—10:57 3-5.

GOLFERS IN YEAR'S FIRST TEAM MATCH

Richmond County Club Defeats Fox Hills, 16 to 9, in Staten Island Tilt.

That intense rivalry on the Staten Island links which exists between the two country clubs of the island had a settlement yesterday, which will remain definite until another meeting. In the first team match this Spring between prominent metropolitan clubs, the Richmond County Country Club players, on their home course, scored a decisive victory over their Fox Hills opponents by 16 to 9. All day long, on wind-whipped fairways, a dozen of the best players of each society combatted their rivals at thirty-six holes, and, although the utmost care was taken to pit the low handicap men against each other, the contests in three instances were decidedly one-sided.

The match was scored on the hole-up system, and was continuous through morning and afternoon, without separate calculation of the morning and afternoon rounds. In this way a victory was not scored as one point, but as the number of holes up after the bye holes had been played. Heading the Richmond County list were A. L. Walker, Jr., the intercollegiate champion and former Staten Island title holder. Walker was paired with Henry Miller-Jones, and scored a 2-up victory over A. C. Perry and P. E. Bressire of Fox Hills. At the end of the morning round Perry and Bressire were 3 up, the former having shot an excellent 76. But after luncheon it was the young Columbia student who carried off all the individual honors, and his 77 was mainly responsible for squaring the match and emerging with victory.

L. G. Spindler and George Worthley of Fox Hills had a 6-up advantage over E. C. Van Clief and Ralph Collins of Richmond County after another seesawing encounter. In the morning they were 6 down at the thirteenth and 1 to the bad at the turn. Their match, however, was not the most one-sided of the day. Arthur Mann and C. H. Mills of the home club spoiled all the aspirations of Roy Barnhill and F. J. Mohr and finished 9 up.

The score:

RICHMOND CO.		FOX HILLS
A. L. Walker, Jr., and Henry Miller Jones	2	A. C. Perry and P. E. Bressiere
C. Van Clief and Nelson Griffin	5	W. H. Follett and W. W. Van Loan
E. L. Barbour and R. C. Stanley	0	H. C. Dennison and W. G. Cooper
S. Bowers and W. S. Van Clief	0	B. P. Allen and J. H. Slater
Arthur Mann and C. H. Mills	9	Roy Barnhill and F. J. Mohr
W. C. Van Clief and Ralph Collins	0	L. G. Spindler and George Worthley
Total	16	Total

RACES FOR POWER BOATS.

International Union Decides on a Series of Championship Contests.

TOLEDO, Ohio, May 2.—Officials of the International Power Boat Union here today decided to stage a championship series of races, starting with Chicago and including Detroit, Cleveland, Buffalo, Toronto, Toledo and other cities. Cash prizes and a trophy to the winner are proposed.

The championship at present is decided in a single series for the gold cup under the auspices of the American Power Boat Association, but the entry list is said to have been reduced because of restrictions.

Sheldon Clark, Chicago; Robert E. Power, Cleveland, and F. G. Ericsoh, Toronto, were appointed as the committee to arrange details of the proposed race.

Delegates attended the meeting from the Mississippi Valley and Lakes Erie, Michigan and Ontario. Classifications of power boats for racing, together with new racing rules, were adopted. Another meeting will be held at Toronto on June 6, it was announced.

STEARNS VICTOR ON LINKS.

Wins Tuxedo Invitation Tourney, Beating Parrish in Final.

J. N. Stearns,

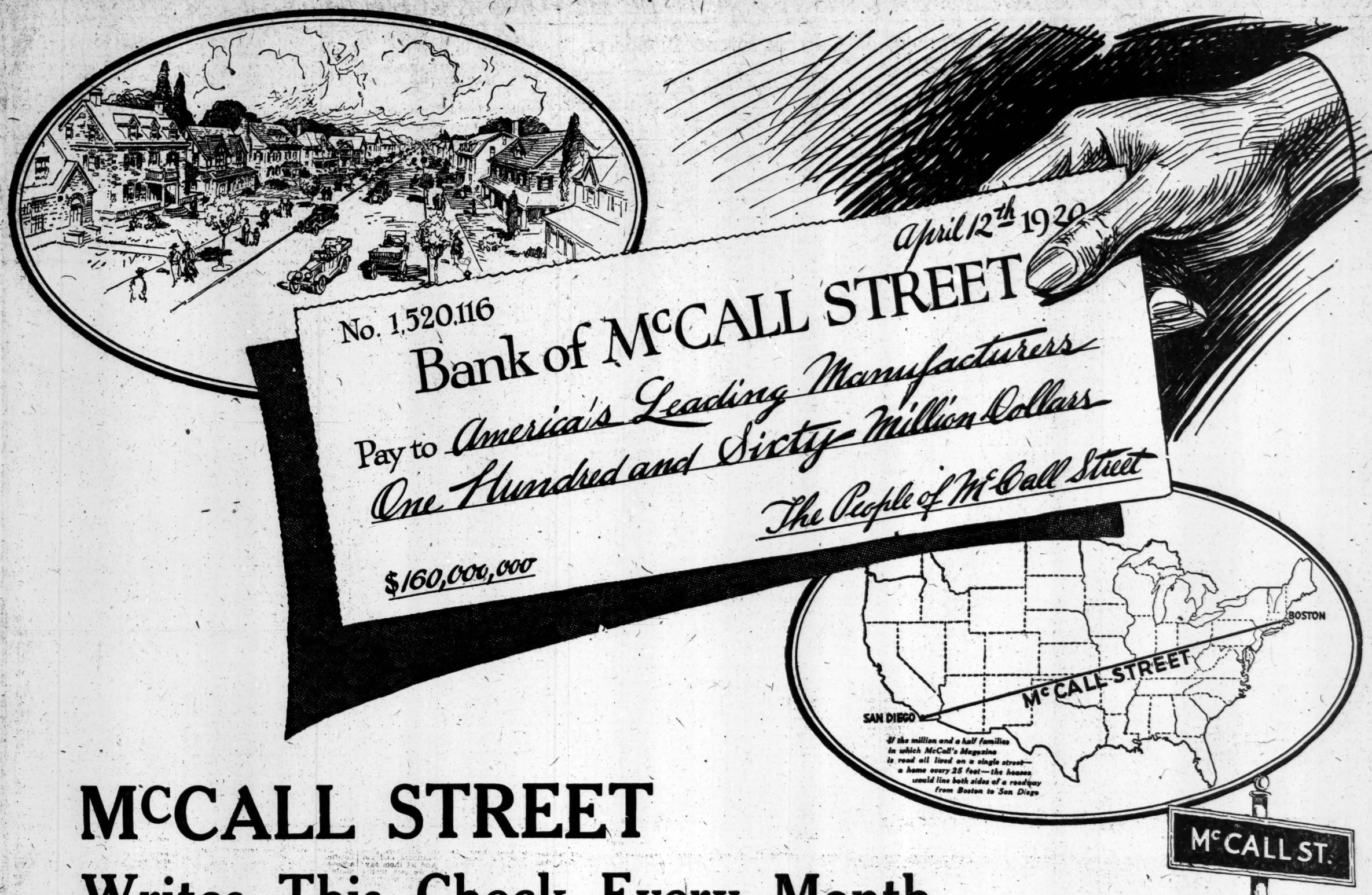
No. 1,520,116
Bank of McCALL STREET
April 12th 1920
Pay to America's Leading Manufacturers
One Hundred and Sixty Million Dollars
The People of McCall Street
$160,000,000
BOSTON
McCALL STREET
SAN DIEGO
If the million and a half families in which McCall's Magazine is read all lived on a single street—a home every 25 feet—the houses would line both sides of a roadway from Boston to San Diego
McCALL ST.

McCALL STREET
Writes This Check Every Month

If McCall Street paid by check for all the merchandise that goes into its 3,000 miles of homes, the check would amount to at least a hundred and sixty million dollars each month!

For there are 1,500,000 families on McCall Street—a street that would stretch across the continent, from ocean to ocean, with a house every 25 feet—and there is no doubt that each of these families spends not less than $105 a month in the stores which McCall Street patronizes.

A hundred and sixty million dollars invested each month in merchandise! In food products, clothing, furniture, linen, silver, kitchenware, housekeeping conveniences, toilet requisites, and all the many other necessary or desirable things that good stores offer!

And by far the greater part of the buying is done by the women of McCall Street—by the home-makers and housekeepers, who take McCall's Magazine because they like to read it, and who know they find in its advertising pages announcements of manufacturers whose goods are reliable.

THE McCALL COMPANY, 236-250 WEST 37TH STREET, NEW YORK CITY
CHICAGO SAN FRANCISCO BOSTON ATLANTA TORONTO

McCALL'S MAGAZINE

RAILROAD WALKOUT CHECKED IN FRANCE

Trainmen Fail to Respond to Order for General Strike to Nationalize Roads.

ONLY 10,000 OUT IN PARIS

Men Who Quit on May Day Are Returning Hourly — Government Is Confident.

MILLERAND READY TO FIGHT

Nation Awaits Result of Call to Miners, Sailors and Dockmen to Cease Work Today.

By EDWIN L. JAMES.

Copyright, 1920, by The New York Times Company.

Special Cable to THE NEW YORK TIMES.

PARIS, May 2.—It appears that the radical leaders of French labor are due for a crushing defeat in their new effort to force nationalization of the railroads and mines. If wide-spread strike orders were obeyed the situation would have one color, but inasmuch as obedience to their orders is only partial, the situation has an entirely different color, for the whole game of the extremists is to tie up the nation so that the Government will have to give way. They are not succeeding in doing so.

The railroad workers tried and failed dismally in February. They seized upon the general cessation of work on May Day as a fine opportunity to start again and issued orders that no workers should go back to work today.

Last night the Confederation Generale du Travail, its hand forced by the radicals, called a general strike of miners, sailors and dockmen to begin tomorrow morning. However, instead of a general cessation of work yesterday on the railroads a 70 per cent. service was maintained, and today the situation is still better, every hour seeing men coming back.

While one must wait until tomorrow to see how well the strike orders are obeyed, it may be noted that this afternoon the Secretary General of Miners in the Pas de Calais district ordered his men not to strike tomorrow because the Government will treat with them.

Walkout Intensely Unpopular.

The political strike of the railroad men is intensely unpopular, first because the railroad men have received so many increases in pay recently that they do not even incorporate money matters in their strike demands, and secondly because France has no desire to have its Government policies dictated by men who openly espouse Russian Bolshevism.

The May Day labor demonstration yesterday was one thing. Paris expected it and good-naturedly stood for it, and the fact that the day was comparatively orderly showed that the majority of the workers had no desire to join in the revolutionary demonstrations of the Reds. But the general strike for natoinalization of the roads, tying up French industry, now in its convalescence from war injuries, is quite another thing and the French generally are dead against it.

An official statement says that of 45,000 railway men in the Paris district 13,000 were on strike yesterday. It is estimated that not more than 10,000 are out today and improvement is expected tomorrow by railroad officials.

This afternoon there is normal service on the northeast and central systems. On the Paris & Orleans, 90 per cent. service is being maintained, and on the Paris, Lyons & Mediterrean lines, where the radicals are strongest, 60 per cent. service is announced.

Government is Confident.

The Government is confident of the failure of the strike. Premier Millerand said today: "To cure the evils of war France, victorious and pacific, needs to work and to produce. She can neither work nor produce if the normal functioning of transportation does not supply regularly raw materials and coal.

"Such is the hour which has been chosen to ask the workers of the railroads, of the mines and of the ports to cross their arms, and thus increase the high cost of living crisis, of which they are the first victims. And for what motive? No union claims are advanced. The Chamber of Deputies and the Senate, manifesting again their sympathy, have extended the operation of the law of pensions.

"Those who are now yelling for nationalization are very much embarrassed when we ask them to put forward a clear and open formula.

"Faithful to its promise the Government will ask the Chamber when it meets again to examine the question of nationalization of railroads.

"Beneath these appeals to strike one finds only the desire to agitate the country and to prepare revolutionary movements. Public opinion is clearly hostile to this agitation and to these threats.

"The public wishes to work in peace. It appeals to the good sense of the workers to disregard this criminal agitation."

Labor leaders are flooding Paris today with appeals for nationalization of railroads, mines and electric energy. These appeals assure the public that the strikers are acting in the interest of the whole nation. But the public doesn't see it in that light.

Despite sensational statements of certain newspapers, the disturbances yesterday were of a very minor nature. Three deaths are reported, but two of them were due to automobile accidents. One hundred and three policemen reported wounds, but they are mostly scratches. Only six men of the force were hurt badly enough to be sent to hospitals. The day was far more quiet than last May Day.

There were sixty arrests of demonstrators yesterday, among them two Socialist Deputies, who insisted on leading parades in violation of police orders.

Traffic on Four Systems Hindered.

PARIS, May 2 (Associated Press).—The strike of the railroad men for nationalization of the railroads, which is to be joined tomorrow by the miners and dockmen, has thus far hindered traffic on four of the five big systems—said Yves le Trocquer, the Minister of the Eastern, Northern, Orleans and the Paris, Lyons & Mediterranean. Temporarily, however, the State line, which runs to Havre, is tied up.

"The strike is a complete failure," Public Works, today.

Services on all lines were curtailed today. The Parisian forces were operating about 50 per cent., except the Lazare State system, which canceled all trains from the capital.

Proposes Badges of Honor For Wearers of Old Clothes

Special to The New York Times.

DETROIT, May 2.—Wearing of old clothes promises to become the vogue in Detroit if a movement started by David Brown, former President of the Board of Commerce, continues to grow in popularity.

Mr. Brown is convinced that the only way to combat the high price of clothing is to wear old clothes, and to induce the public to make this sacrifice he has devised a plan whereby persons wearing garments more than one year old will be entitled to wear a white band with one blue star, either on the arm or hat. Those wearing clothes more than two years old will be allowed to sport two stars, and so on.

Hundreds of women have signified their intention of taking part in the movement.

FRANCE WOULD GAIN BY POLISH SUCCESS

Opening of Odessa for Wheat Exports Would Follow Clearing of Ukraine.

SOVIET'S WORST DEFEAT

France Stands Behind Poland with Vast War Supplies and Able Military Men.

Copyright, 1920, by The New York Times Company.

Special Cable to THE NEW YORK TIMES.

By WALTER DURANTY.

PARIS, May 2.—While the Allies are holding conferences in the west, history is being made in Eastern Europe. In a whirlwind campaign of less than a week the Poles have inflicted the most serious defeat yet experienced by the Red Army. In the early days of the Red struggles against the White generals they had bigger losses on paper but all that that meant was the masses of troops had changed camps without fighting. This is a real defeat in battle by the hereditary enemy. May 5 is the Poles' greatest historical anniversary, and, fired by memories of the past, the Poles have momentarily at least, forgotten internal grievances in a burst of united patriotic effort.

The real goal of their offensive is Odessa, the most important port of the empire. The Poles do not pretend to seize it for themselves. By a clever arrangementwhose main lines were doubtless dicted further west than Warsaw —they are now in the position of protectors of Ukrainian independence against Soviet tyranny. The Ukrainian leader Petlura will have vivid gratitude for the Polish help, and it will be his very evident interest to remain friendly with the only nation in Eastern Europe that has a powerful and active western backer. For behind Poland stands France, financially exhausted, it may be, but possessing huge stores of arms and munitions and possessing, too, able and devoted officers to instruct and lead the Polish troops. The worst cause of France's financial weakness is the enormous excess of her imports over exports, and the biggest single import is wheat. That wheat she must buy from countries whose exchange is at an intolerable premium, and that premium ever mounting. If Odessa can be securely held by France's friends, the vast wheat stores of the Ukraine, Europe's granary, would become available to French shippers. Instead of paying in dollars, France would pay in rubles or in Polish money, both far below the French currency.

Such a contingency would be far preferable to the doubtful effects of a Polish occupation of Moscow, which might have the chief result of uniting all Russia in a bitter guerrilla warfare against them. If the Poles can behave reasonably and not offend Ukrainian susceptibilities and take Kiev, Kitchiney and Odessa, France will have gained the greatest victory since Foch's famous counter offensive of July, 1918. True, the Poles are still far from their objectives, but one has only to read the Bolshevist radios to fathom the utter disarray of the Red forces. Humanly speaking, a total Polish victory is certain. It will depend on the Poles themselves whether they—and France—can reap the fruits.

WALES DECLARES HE IS ONE OF THE PEOPLE

Prince Refuses to Have New Zealand Trains Run for Him and Not for the Public.

AUCKLAND, New Zealand, May 2.—The Prince of Wales resumed his tour of New Zealand by train today, the strike of the railwaymen having been ended. This afternoon the Prince reached Taumarununi, having been welcomed everywhere with enthusiasm.

An interesting incident of the strike is related. Prior to the settlement of the walk-out the Prince was told that there would be no difficulty in finding men to run the royal train.

"Will they run trains for the people?" the Prince inquired.

"At present they will not," a railroad official replied.

"That being so," the Prince responded, "they cannot run trains for me. I am one of the people."

Now that the strike has been settled, however, the Prince is proceeding to carry out his tour of Northern New Zealand.

The battle cruiser Renown will sail Monday to meet the Prince at Wellington.

MOVE FREIGHT IN NEW WAYS

Strike Leads Railroads to Adopt Methods Requiring Fewer Men.

Special to The New York Times.

PITTSBURGH, May 2.—With freight movements showing improvement each day the railroads are beginning to assume an indifferent attitude toward the strikers. More than 200 college students, with the regulars who have returned to their jobs, have managed to put freight transportation on an almost normal basis through adoption of short cut methods devised by railroad heads under the pressure of necessity.

Some of these simpler methods of handling freight will become permanent, with the result that thousands of strikers will find there is no need for their services if they desire to go back to their old work. Regarded as of special importance is the discovery that much of the shifting and classification work formerly considered a necessary part of shipping freight is needless.

The Pennsylvania system will run two merchandise trains direct from Chicago to Pittsburgh on Wednesday and Saturday next and the Pennsylvania will run solid freight trains next Thursday and Friday from New York. In both cases these trains will be put through without yarding.

This system of handling freight is being tried out in places where large freight shipments originate, such as coal and coke regions, steel towns and various industrial centres.

During the twenty-four hours ending at 6 o'clock this evening fifty-four trains, containing 1,945 cars, were moved in the Conway yards of the Pennsylvania Railroad—a new record since the strike began three weeks ago.

GEDDES WARNS OF MINORITY RULE

Tells Washington Mass Meeting Democracy Is Threatened by Materialism of Cities.

MARSHALL FOR AWAKENING

Interchurch Hosts Greeted by Vice President and by Ambassador as Force for World Peace.

Special to The New York Times.

WASHINGTON, May 2.—Vice President Marshall and Sir Auckland Geddes, the British Ambassador to the United States, today sounded a warning that the survival of democracy and the establishment of peace throughout the world are dependent upon a great revival of the true religion on which the civilization of the Christian world has been built.

The Vice President and the Ambassador were the principal speakers at a great mass meeting held at the Belasco Theatre in the interest of the Interchurch World Movement, and both of them declared that this interchurch movement afforded the opportunity for just such a revival.

Many men prominent in political, diplomatic and national life were present. Charles Henry Butler presided, and ex-Secretary Lansing and Secretary Alexander, as well as the Rev. Dr. Campbell Morgan of England, were on the platform.

A striking tribute was paid to the British Ambassador when, during the singing of "America," one verse was sung to the words of "God Save the King."

Geddes Sees Minorities Ruling World.

"There is a question of great importance in many countries in Europe at the present time that I believe you, too, will have to face," said the Ambassador. "It is purely political in form. It is absolutely religious in its answer. It is this: 'Is true democracy to survive, or is power in so-called democratic countries to pass into the hands of a determined minority that always knows what it wants—loot; and that knows how to get it, by bribery, perhaps, by blackmail perhaps, by terrorism perhaps, or by subtle corruption?'

"And when that question has to be asked in any nation, I believe the true answer depends upon whether a majority of your citizens are subjects of God Almighty, maker of heaven and earth, or worshippers before the false gods."

Sir Auckland said that he did not think the Church had kept pace with the industrial revolution of the last century, and that the religion upon which civilization is based had been forgotten in the great cities.

"The materialism of the city today is the millstone around the neck of democracy, which is dragging democracy down and making it possible for a determined minority, through blackmail or corruption, to compel people to agree to vote for things they do not want," he said. "That way lie destruction and disaster and the loss of all freedom that the centuries have won.

"The expanse of men's minds, plowed and harrowed by the horrors of years of war, lies open like a field ready to be sown; and just as it is ready for the right seed, so it is ready to receive the seeds of poisonous weeds. It is the sowers that we need now, and by the support you are giving this movement you make it possible for the sowers to go forth. And remember, they sow seeds that will germinate and grow only if their sowing is done in the name and for the sake of love."

Marshall Calls Churches to Action.

Vice President Marshall, honorary chairman of the Interchurch Movement in the District, said:

Gentlemen may cry 'Peace, peace!' but there will be no peace until the Church resumes its functions renews its faith and proves its faith by its works. It is idle to legislate for purity, if the priest above his book to leer at his neighbor's wife. It is vain to enact laws punishing murder, if the elders are to continue working little children to death. It is useless to forbid larceny, if the deacons make large church contributions out of excess profits wrung jointly from labor and the ultimate consumer.

"The Church, with a complaisant smile, has turned over to the State the enforcement of the moral law, and the State has failed, as it always will, to enforce it, while the man on the street sneers at the Church.

"Awake, O Zion, and if you really believe in the communion of the saints prove it by consistent conduct. This is no holier than thou' message. I, myself, am a sinner.

"The man on the street is not tired of the words of the Nazarene. When the Church takes back the discipline of the moral and religious life of its members when it trains up its children with fixed views, when it proves its faith in the communion of the saints by its works, its courts will be thronged with worshippers, and there will be no need for patchwork legislation to reconcile labor and capital, nation and nation.

"This, O God, make the supreme desire and the one motive of all those engaged in this great movement. If it be not, then our money might as well be spent upon a 'Roman holiday.'"

BELASCO ON LONDON PLANS.

Will Sail Home Before Deciding as to Proposed Theatre There.

Copyright, 1920, by the Chicago Tribune Co.

LONDON, May 2.—David Belasco, the American producer, will sail homeward on the Baltic on Wednesday, after a six weeks' visit to England and France, during which he has seen every play now running.

The chief object of Mr. Belasco's visit was to confer with a British syndicate which has secured real estate in the best London theatre district and has expected him to build and run a modern theatre here, dividing his time between New York and London. Mr. Belasco has gone thoroughly into the matter, and, while he has not given a decision, he said today that he was considering the subject.

At this moment labor conditions are too unsettled to undertake a big building scheme in London, but as soon as they are settled down it is likely the plan will be carried out.

Mr. Belasco also wished to satisfy himself that there would be no opposition here against an American manager.

"I was a guest at a dinner the other day at which was nearly every London manager of importance," he said, "and every man urged me to come. There are no jealousies here against an American who knows his job, does not boast and does not try to teach the men who know as much as he does."

Belasco is taking back the offers of several British plays, but has made no definite contracts.

He is much impressed with the wealth of talent in London, especially for minor parts, and he declares he has seen a dozen girls and men who can be developed into great artists. He has their names for future reference, and New York and Chicago may see some of them before long. He regards London as one of the most promising theatrical fields in the world, where he finds the people love the theatre and every house is full all the time.

Sinn Fein Court Deports Robbers; Six Men Found Guilty, £9,000 Recovered

Copyright 1920, by The New York Times Company.

Special Cable to THE NEW YORK TIMES.

DUBLIN, May 2.—Further startling developments have become known in connection with the robbery of £18,000 from Cork bank officials, and the subsequent kidnapping by Sinn Feiners of six men supposed to have been concerned in the theft.

It is now understood that their captors sentenced the six men to be deported and that the sentence will be carried out, but the place of deportation is being kept secret. The Sinn Fein "volunteers," it now appears, were in possession of full information as to the identity of the persons concerned in the robbery. They "tried" them and sentenced them, and it is said the men signed confessions acknowledging their guilt. The bank officials were informed that about £9,000 of the stolen money had been recovered, and that the men would be handed over to them if the officials so desired. They were also told that the witnesses would be prepared to give their evidence before any tribunal. No stipulation was made as to whose custody the banks should intrust the persons referred to, the only condition being that the "volunteers" themselves absolutely refused to have anything to do with any authority of the British Government. The offer was not accepted.

Belfast Hunger Strikers Freed.

BELFAST, May 2 (Associated Press).—Thirty-five more hunger strikers were removed from the Belfast jail to a hospital today, making sixty-nine who have been released in the last two days. There are now no hunger strikers in the prison.

George Murnaghan, a Solicitor of Omagh, County Tyrone, whose father represented the mid-Tyrone district in Parliament for fifteen years, was arrested by the military this morning and brought to Belfast. He was election agent for Arthur Griffith, founder of the Sinn Fein organization in Northwest Tyrone, at the general elections.

Dr. Stuart, health officer at Belturbet, County Cavan, also has been arrested.

In Londonderry Saturday night, Constable Peter Henley was shot through the leg while on his beat. A party of police which hastened to the scene of the shooting also was fired on. One of the policemen was struck by a spent bullet, but was not hurt.

The police returned the fire of the attacking party, all the members of which escaped.

Land Agitation Increasing.

LONDON, May 2.—The land agitation in West Ireland is continuing to make rapid headway, according to a dispatch to The Times of London, and has spread to County Clare.

Cattle driving and other forms of intimidation are said to be of almost daily occurrence. Grazing lands are stripped of their stock, fences and gates are broken, walls are smashed and houses fired into by armed parties. Large and small holders alike are the victims. The dispatch says it is openly boasted that the "coming fight in the test for land will be one of the biggest things the country has seen for some time."

It is pointed out that the country is full of young men who were unable to emigrate during the war, and that their activities cannot find an outlet within the few acres possessed by their parents, says The Times.

BOLSHEVIKI CLAIM CHINA'S RECOGNITION

Reopening of Trade and Diplomatic Relations Is Reported by Moscow.

REDS GIVE UP CONCESSIONS

Return of Chinese Eastern Railway, Mines and Forests Offered in Manifesto to Chinese.

MOSCOW, April 29.—A Chinese diplomatic and military mission, accompanied by a number of merchants, which arrived at Verkhnie Udinsk, Transbaikalia, April 24, has reached an agreement with the representatives of the Russian and Transbaikal Governments by which the Russo-Chinese frontier is to be opened for exports and imports. Inherent rights of the Soviet Government in the Eastern Manchurian Railway were recognized and a guarantee was given for the withdrawal of the Chinese troops along the railway line. The Chinese pledged themselves to refuse passage across the frontier to troops of General Semenoff.

The re-establishment of diplomatic relations is to take effect immediately.

The Chinese mission has departed for Irkutsk.

The commercial treaty has been completed with Turkestan by a mission sent from Peking and exchange of goods between China and Turkestan has begun.

China has refused further to recognize the representatives of the former Russian Government in Peking, who have protested, together with the French officials, against the Russo-Chinese negotiations.

Return Chinese Concessions.

Special to The New York Times.

WASHINGTON, May 2.—The Russian Soviet Government has addressed a manifesto to the Governments of North and South China and to the Chinese people, intended to "open the eyes of China" and to hasten the establishment of international relations between China and the Bolshevist Government, according to information received here today from Vladivostok.

According to the advices the Bolshevist manifesto declares for the abolishment of the so-called secret diplomacy as a principle against which the Soviet authorities have insisted. It denounces the alleged wrestling of concessions from China by the Allies, Japan and the Romanoff Government as criminal and deplores that, while the Soviet Government has been advising China for the last three years to regain her rights and privileges, China has been misled by the Allies, and remains blind to her opportunity for restoring her rights and privileges as an independent nation.

The Bolshevist declaration, as quoted in advices received here, continues:

"We hereby propose to open the eyes of China. The Soviet Government of Russia has denounced all the enterprises of conquest by the former Russian Government, and therefore will return the Chinese Eastern Railway to China without compensation. It will also restore to China all the mines, forests and gold mines obtained from China by the Governments of the Romanoffs, Kerensky, Horvath, Semenoff, Kolchak and other bureaucrats. It does not care for the Boxer indemnity. The slaves of China Romanoffs are no more, and so China must drive out of the country the slaves who have been beguiling her. It will abolish all the privileges obtained by Russian merchants in Chinese territories, and will denounce all treaties concluded between China and former Russian Governments.

"If China wishes to escape from the fate of becoming a second Korea or a second India, as was decided by the Versailles treaty, and to become a free nation, China must understand the reason for the existence of the Red Guards, the Russian laborers and farmers, who are the only adherents and brothers of freedom. Soviet Russia expects that China will officially co-operate with it."

CALL SOVIET TRADE PARLEY.

Danes Form a Committee and Invite Other Nations.

Special Cable to THE NEW YORK TIMES.

COPENHAGEN, May 2.—A committee for resumption of trade relations with Russia was formed in Copenhagen yesterday. In accordance with the recent agreement with Russian organizations the committee will now invite an international conference, having acquainted all the foreign legations in Copenhagen with the text of the agreement.

The conference will also consider claims for compensation against Russia.

COPENHAGEN, May 2 (Associated Press).—According to the Politiken a copy of the agreement entered into yesterday between M. Krassin, the Bolshevist Minister of Trade and Commerce, and Danish trade leaders regarding a conference having as its object the reopening of trade relations with Russia, was handed to the diplomatic representatives of the United States and the Entente.

LONDON, May 3.—Russia's trade delegation at Copenhagen has decided to return to Russia owing to the reported refusal of Great Britain to admit Maxim Litvinoff to England and because no answer was received to its appeal to the San Remo conference that the trade negotiations be transferred to some other country, says a dispatch to the Daily Herald from the Danish capital.

A few experts attached to the delegation, the newspaper says, will probably be sent to London to organize offices of the central committee of the Russian co-operative societies and endeavor to place small orders.

ALLIED AGENTS SEND PROTEST ON JAPAN

Railway Representatives in Siberia Wire Identical Complaints to Their Governments.

SAY CZECHS ARE HINDERED

And That Japanese Caused Needless Loss of Life by Failure to Carry Out Agreements.

VLADIVOSTOK, April 29 (Associated Press).—The members of the International Railway Board, with the exception of the Japanese member, yesterday forwarded to their Governments an identical telegram which places them on record as protesting against the actions of the Japanese military in Siberia.

The telegram charges the Japanese with actually delaying the evacuation of the Czechs, instead of assisting them, for which purpose it is stated the foreign troops are supposed to be in Siberia. It adds that the Railroad Committee believes that representations to the Tokio Government would result in securing a proper observance by the Japanese command in Siberia of the Inter-Allied Railway agreement.

"The Railroad Board," says the telegram, "having examined reports of the action of Japanese troops in the railway districts are of the opinion, first, that General Semenoff systematically set aside the terms of the allied railway agreement. Second, that the Japanese military acquiesced and themselves usurped the functions of the allied railway organization, and aided in the confusion of traffic and actually delayed the progress of the Czechs, and, third, that the Japanese military by placing troops at principal points on the Chinese Eastern Railway, which the allied agreement assigned to the Chinese to guard, and allowing such detachments to interfere with matters affecting railway traffic, provoked conflicts resulting in needless loss of life to Chinese, Russians and Czechs, and also jeopardized the movements of trains."

"BOYS' DAY IN SCHOOL."

Exercises Part of United Boys' Week—General O'Ryan to Speak.

Boys in all of the city's public and parochial schools will take part today in observance of "Boys' Day in School," a part of the program of United Boys' Week, the good citizenship movement sponsored by the Rotary Club and affiliated organizations. Yesterday the boy was the topic of sermons in many churches.

About 150 speakers will address the gatherings in the schools, the Boys Week Committee, of which Mortimer L. Schiff is Chairman, announced. Among the speakers will be Major Gen. John F. O'Ryan, Chief City Magistrate William McAdoo, Senators James J. Walker and Loring Black and ex-Lieut. LaGuardia, President of the Board of Aldermen. A feature of the exercises will be a thirty-minute song program, outlined by Superintendent of Schools William L. Ettinger. A message from Governor Smith, to be read, will say:

"Success does not mean great wealth. True success is found in living a good life, being a good citizen and bringing joy to your parents and honor to your city, State and nation. Success crowns the life of every man who lives according to the laws of God and country."

Tomorrow will be observed as "Boys' Day in Athletics." The Boy Scouts of America announced that May 30 to June 6 would be observed as Boy Scouts' Week throughout the country.

SWISS HAVE QUIET MAY DAY.

Workers' Processions Were Largest Ever Held, but Orderly.

Copyright, 1920, by The New York Times Company.

Special Cable to THE NEW YORK TIMES.

BERNE, May 1.—In the Swiss Parliament today, replying to an interpellation by the Socialist leader, Robert Grimm, regarding secret instructions given to divisional commandants, the Minister of War admitted the correctness of the text, but asserted that the instructions were only to have been executed in case of a rising.

May Day processions, the largest ever held in the country, passed off quietly everywhere. In Berne, Basle and Zurich the tram services were suspended during the afternoon and factories were closed all day.

CHINA PLANS WORLD'S FAIR.

Industrial Exposition to be Held in Temple of Heaven, Peking, in 1922.

Special Cable to THE NEW YORK TIMES.

PEKING, May 2.—The Chinese Government has decided to hold an international industrial exposition in the Temple of Heaven in Pekin in March, 1922, for which an appropriation of $3,000,000 will be requested. President Hsu Shih-chang will be honorary director general.

Falls to Stop New Bedford Strike.

NEW BEDFORD, Mass., May 2.—Mayor Charles S. Ashley announced tonight that he had been unsuccessful in an effort to arrange a conference between the Textile Council and New Bedford Cotton Manufacturers' Association in the hope of averting the strike of all classes of operatives called for tomorrow in all but three of the mills of this city.

POINCARE OPPOSES FIXING INDEMNITY

Says It Would Let Germany Off with Less Than She Could Afford to Pay.

GIBE AT SPA CONFERENCE

Rheims, Verdun or Ypres, He Says, Would Have Furnished a More Fitting Setting.

By EDWIN L. JAMES.

Special Cable to THE NEW YORK TIMES.

PARIS, May 2.—Raymond Poincaré, ex-President of the French Republic and head of the Reparation Commission, comes out as strongly opposed to the proposal to fix at Spa the total sum which shall represent Germany's debt to the Allies. To name such a sum now, he says, when Germany is at the lowest ebb of her fortunes, would be for France to surrender much of what is due her from a Germany capable of paying much more than may appear today to be a reasonable sum. M. Poincaré also makes the point that the Treaty of Versailles has become a law of France by its ratification, and that a limit indemnity could not be fixed without action by the French Parliament.

The Matin will publish tomorrow a long article by the former French President, presenting his point of view. It is a skilful defense of Premier Millerand's proposal to fix a lump sum, but to regard it as the minimum which could be increased if it became evident that Germany could pay more.

M. Poincaré entitles his article "The Voice From the Ruins." He begins by recalling that on account of Millerand's firmness the Germans were not called to San Remo, and that they were invited to Spa only after having received a solemn warning from all the Allies that they could expect no favors unless they showed better faith in the keeping of their treaty obligations. Then he says that the conference should have been held in a city which the Germans had ruined in the war.

"It seems to me," he writes, "that at Dixmude or at Ypres, at Rheims or at Verdun, a conference consecrated to the execution of the treaty would not have been out of place. The allied diplomats should meet the German diplomats in a ruined cathedral to talk over what Germany owes."

Quotes Treaty on Indemnity.

He then quotes the language of the treaty to the effect that Germany is responsible for the losses caused by the war, and that the amount she shall pay shall be measured only by her ability to pay. He recalls that specifically the treaty says that Germany must pay the losses sustained by French civilians.

"Let the chiefs of the Governments open the treaty and read that Germany must pay 'damage to injured persons and to surviving dependents by personal injury to or deaths of civilians caused by acts of war, including bombardments or other attacks on land or sea or from the air,' and let them have before their eyes not the pretty little boats of the Mediterranean or the cool streams of Spa, but the long procession of innocents struck down by German bombs; old men and sick people killed in the hospital of Rheims; children killed in their homes by their assassins. Let them see the great cortege of people from the occupied districts presenting their wrongs and daring the Germans to deny them. Let the Ministers gaze upon our dead, our mutilated and our ruined departments. And let them say: 'While it is true that we owe justice to Germany, to France, to martyred France, we owe powerful and faithful friendship.'

"The idea of a lump payment by Germany was attractive to some people just after the armistice. It had the advantage of fixing at once the German debt and of shortening for all the world the period of uncertainty. At that time Germany had not so effectively paraded her distress before the eyes of the world, and the sums mentioned in those days as our due were three or four times as great as those some of our allies mention today. There has been produced an evolution which is not favorable to our cause. Germany, while violating the treaty at every possible turn, is succeeding in gaining the pity of some of her conquerors. She is furthermore in an economic phase the most critical of her history. She will rise again, because she possesses admirable qualities of industry and discipline, and at the same time strong national sentiment.

"But to accept the lump indemnity idea today, at the hour when Germany is at her lowest, and when she has persuaded many people that she is very sick, would be for us to sell the future at a discount.

"In any case, the principles established by Article 223 and those following, and the rules of estimate set down in the treaty, are in total contradiction with the principal of a lump sum which, after having been proposed in 1919 by the Americans and English, was long discussed and finally abandoned. To return to it today would be to modify the treaty, which, the day when it was voted by the Chamber became the law of our State, and which cannot be revised without new action by our Parliament."

M. Poincaré then recalls that the treaty gives Germany the right to name the sum which she is willing to pay, but that the period of four months given her has passed, and he says it cannot be extended.

Pledged to Pay 100,000,000,000 Marks.

"Let us not forget," he continues, "that the treaty, even supposing that it lent itself to a compromise on payment of a lump sum by Germany, does not permit in any case a cutting down to the figures which have recently been put forward by our allies. Paragraph 12 of Annex II stipulates in effect that Germany ought to hand over immediately 20,000,000,000 on the one hand and 40,000,000,000 on the other, in marks or bonds, and at the same time she engages to issue, when the Reparation Commission shall so specify, 40,000,000,000 more; and in virtue of the same text other issues may be called for as guarantees of the German debt. It is then a minimum of 100,000,000,000 marks which Germany has promised to the Allies, without prejudice to later estimates, and of this 60,000,000,000 is due at once.

"It is certainly permissible to seek today means of payment such as progressive annuities, which, while final reckoning is reserved, will better present the situation of Germany. We have, as well as our Allies, a desire to see Germany recover economically, but on one condition: that today or tomorrow, now or later, she pay us what she owes us. We do not wish that in fifteen or twenty years, when she shall have recovered all her prosperity, our poor people of the North and East continue to weep in their ruins."

HONOR 27TH DIVISION MEN.

Eighteen Veterans Receive Citations at Brooklyn Exercises.

More than 50,000 persons yesterday witnessed the presentation of citations to eighteen veterans of the 27th Division, on the parade ground near Prospect Park, Brooklyn. There was also a review of the provisional regiment of State troops.

The men honored were Major Joseph A. S. Mundy, Captain W. G. H. Falconer, Captain George W. Pepperd, Captain J. A. Walsh, Captain J. L. Floersheimer, Lieutenant Robert Bennett, Lieutenant H. C. Porsch, Field Clerk Marvin S. Finney, Regimental Sergeant Majors Henry C. Sevenizel, Jr., Howard McLellan and C. M. Hoffman, Battalion Sergeant Majors Thomas J. Ahearn, Jr., and Albert Brouing, Sergeant Frank E. Kelly, Sergeant Edward C. Hackett, Corporal H. A. Hart, Wagoner Van Buskirk Demarest and Private James B. Ayers.

$500,000 Fire at Camp Travis Said to Be of Incendiary Origin

SAN ANTONIO, Texas, May 2.—A fire, said by military authorities to have been of incendiary origin, did damage estimated at $500,000 in an Ordnance Department warehouse at Camp Travis, near here, today.

Rifles, machine guns, automatic rifles and revolvers, trench knives of various types, all new equipment and valued at $700,000 were stored in the building, but much of this stock was safely removed.

With the approach of May Day a warning to guard against possible plots to destroy the camp was passed among officers, firemen and military police.

The blaze started apparently underneath the building. J. L. Hogan, Chief of the Camp Fire Department, said he passed the building on an inspection of the guard twenty minutes before the alarm was turned in and saw no evidence of fire at that time.

FATHER ADVERTISES FOR MISSING GIRL

Louis Bulte Complies With Note Demanding Ransom for Daughter.

POLICE FIND NO CLUE

Child Disappeared While on Her Way to Bank With $265.

Louis Bulte, father of Henrietta Bulte, 14-year-old school girl who disappeared two weeks ago, declared last night that he had arranged to advertise today his willingness to ransom his child. The father said that he took this step in compliance with a demand made by the girl's kidnappers in a note sent to the Bulte home at 116 East 116th Street.

The police, baffled from the start, admitted shortly after Mr. Bulte announced his decision that they were without clues.

The parents of the girl, who was a pupil at Public School 159, in 119th Street between Second and Third Avenues, deny that the disappearance was the result of a love affair. The anonymous note, printed with a rubber stamp, which the father of the girl received read as follows:

"Your daughter Henrietta is safe and held for ransom. Advise in Monday's Globe if you wish to ransom Henrietta. R."

The girl's father said he had sent an advertisement as directed to be inserted in today's Globe, asking how he was to meet his daughter and how much ransom she is being held for. The letter has been turned over to Detective Sergeant Giesebrech, of the Bureau of Missing Persons. The police said last night that no clue to the whereabouts of the girl had been obtained.

She was last seen on Saturday, April 10, when her father, who is a Cuban cigar manufacturer, sent her to the Harlem Savings Bank to deposit $265. She never reached the bank, where she still has $500 of her own money deposited. When she did not return her father notified the police. The case has aroused the lower Harlem section, and many searching parties have toured the neighborhood in the last two weeks.

The girl's father and mother said last night that Henrietta was a "very quiet" girl. They said she occasionally went to parties, but always returned early.

SAYS BAKU ARMENIANS FACE EXTERMINATION

Allied High Commissioner's Message Tells of Azerbaidjan Moslems' Crimes.

The Armenian inhabitants of Baku face extermination at the hands of the Azerbaidjans, according to Colonel William N. Haskell, Allied High Commissioner to Armenia, in a message made public yesterday by Charles V. Vickery, Secretary of the Near East Relief. The message was received through the American Relief Administration and says:

"The situation of the Armenians resident in Baku is critical notwithstanding the attempts of the Azerbaidjan Government to afford them protection against popular outbreaks. Crimes of every type are committed daily against the Armenians by local minor officials and natives of Baku. The rich Armenians are subjected to taxation under various pretexts. Armenian shopkeepers are robbed by Azerbaidjan soldiers, Baku police, or any one so disposed, without redress.

"The Near East Relief guard on one train reports that Armenians were dragged from the train and butchered before his eyes. Travelers by train point out the Armenians to the Azerbaidjan Moslems at a thousand roubles a denunciation. (At present rate of exchange, 1,000 roubles is a little less than $5.) The slightest incident is liable to cause a general uprising of the Azerbaidjan populace, resulting in the massacre of the entire Armenian population of Baku.

"The recent crisis in Baku is the result of the hostility between the Azerbaidjan Hariars and the Armenians in the mountain district of the Karabakh, in dispute between the two countries. I feel impelled to tell the Peace Conference that the Armenian inhabitants of Baku face extermination, although they are not parties to the questions at issue between the two governments, and although they are peaceful and law abiding."

The Near East Relief also received a message from Colonel Haskell dated April 26, reporting that at the international conference between representatives of the Republics of Armenia, Azerbaidjan and Georgia in Tiflis, April 9 to 12, resolutions were adopted to end the conflict between the little republics of Transcaucasia.

MAY DAY RIOT IN URUGUAY.

Twelve Wounded in Fight with Police at Montevideo.

MONTEVIDEO, Uruguay, May 1.—Twelve persons were wounded by revolver shots in a fight between the police and 500 workers during the May Day demonstration.

The shooting began when the police intervened to stop workers from attacking street cars, one of which was overturned and others stoned.

The street car employes were virtually the only workers who did not join the May Day strike.

DEDICATE MARY ZINN HOME.

Children's Institution Gift of Arthur Zinn in Mother's Memory.

WHITE PLAINS, N. Y., May 2.—The Mary Zinn Home for children convalescent from heart diseases, the gift of Arthur Zinn of New York City in memory of his mother, was dedicated this afternoon with speeches by Bird S. Coler, the Rev. Dr. Joseph Silverman, Mrs. Arthur Zinn and Mrs. Benedict L. Erstein, President of the Board of Directors.

The buildings, equipped with all modern appliances for caring for children recuperating from heart attacks, will house fifty. A schoolhouse and a farm are attached to the home.

TELLS OF WILSON'S ARMENIAN PLEDGE

Rabbi Wise Says President Declared Land Would Never Go Back to Mahometans.

SAME HOPE FOR PALESTINE

Free Now to Reveal Prophecies Made in June, 1917, Clergyman Asserts.

AMERICAN MANDATE URGED

J. W. Gerard and Bishop Burch Join in Pleas at Mass Meeting to Help Armenia.

Speaking at a mass-meeting arranged last night by friends of Armenia in the Synod Hall of the Cathedral of St. John the Divine, Rabbi Stephen S. Wise told for the first time of a promise made to him by President Wilson in the White House at the end of June, 1917, shortly after the United States entered the war.

"Dr. Wise," the President said, "when the war will be ended, there are two lands that will never go back to the Mohammedan apache. One is Christian Armenia and the other is Jewish Palestine."

Dr. Wise, in the course of his remarks, said: "Last Sunday the Supreme Council at its meeting at San Remo, took two historic steps. It conferred a mandate over Palestine on the British Government, a mandate which includes in its provisions the terms of the Balfour Declaration of November 2, 1917.

"The other historic act was the request that the American Government, through Congress and the people, accept a mandate for Armenia. So that on one and the same day at the same place the prophecies of President Wilson have come very near to fulfillment. Whether both prophecies are to be fulfilled depends on whether you and I and millions of other Americans can move Congress to understand that we earnestly will that a mandate shall be taken for Armenia in the name of the United States."

The other speakers were James W. Gerard, Dr. Frederick J. Coan, a resident of Armenia for forty-seven years, and James H. Darlington, Bishop of Harrisburg. Bishop Charles Sumner Burch presided.

Supplies for Army Urged.

The meeting adopted unanimously a resolution which expressed the hope that when the President determined the boundaries of independent Armenia it should include the six vilayets and Cilicia. The United States was also asked to furnish arms and munitions for an Armenian army of 50

THE SCREEN

"The Bottom of the World" is the title given to the motion-picture record of Sir Ernest Shackleton's last Antarctic expedition and the first half of it is at the Rivoli this week. It is the real feature of the program, by virtue of its ability to entertain and, thank Hugo Riesenfeld or whoever is responsible, by the emphasis placed upon it in advertisements of the bill. Instead of jogging along in the well-worn rut and ranking it merely as a filler because it lacked the conventional hero-heroine-villain device, Dr. Riesenfeld apparently realized that he had something genuinely dramatic and interesting in his possession and ventured to announce it as his chief attraction of the week.

The only fault to find in this connection is that Dr. Riesenfeld did not go far enough. Instead of showing only half of the films, in conjunction with the usual photoplay, why didn't he dispense with the photoplay entirely and give the complete Shackleton story? As it is, spectators are only getting into the story when it breaks off. They are just beginning to feel the reality and strength of it when it stops. It's not the kind of story that should be broken up. It has no crisis at which action may be suspended while each spectator holds his breath for the next chapter. It gains dramatic momentum as it moves along and to stop it at any point before the end is to waste the force it has gathered. This might not be true if it were inordinately long, but, judging by the exasperatingly brief bit shown at the Rivoli this week, the entire film would not have taken as much time as the average photoplay uses up. With the increased and increasing number of motion picture theatres on Broadway, is it too much to hope that some manager, free to do so, will vary the regular run of so-called, but often miscalled, dramatic pictures by devoting the better part of his program to such a work as "The Bottom of the World" whenever he can get it? But in the meantime, there is reason to be grateful to Dr. Riesenfeld for as much as he has done at the Rivoli this week.

The picture is a photographic record of the explorer's trip. First there are interesting scenes on board Shackleton's ship, the Endurance, which are followed shortly by the first glimpses of icebergs. There are some excellent pictures of seals, and a number of views of sea and ice expanse are of majestic beauty. Perhaps the most fascinating part of the film is that showing the Endurance breaking her way through a field of ice and finally brought to a standstill in it. There are other scenes of the activities of the explorers—and then some one comes out and plays a violin or sings or does something, and it's time for the next picture.

The photoplay at the Rivoli is an adaptation of Henry Payson Dowst's story, "The Dancin' Fool," directed by Sam Wood, with Wallace Reid in the leading role, supported by a first-class cast, including Bebe Daniels, Raymond Hatton, Willis Marks, Tully Marshall and others. The story cannot be anything but a farce, and, one imagines, it could be a very entertaining farce with adequate speed and fewer feet of film. It's about a bright boy from the country who puts jazz into his old-fashioned uncle's business and dances a la jazz in a restaurant at night. In the end, of course, he makes the business a whirling success and marries his dancing partner. Director Wood had material here suited to Reid's aptitude for foolishness, but he let the story take itself seriously in places and drag along under the impression that it was becoming a romance or something related to life. The result is that "The Dancin' Fool" is interesting only in spots.

The Rivoli program is enlivened by a gay Harold Lloyd farce, entitled "An Eastern Westerner," which is also at the Strand and Rialto.

The photoplay at the Strand is "Riders of the Dawn," derived from Zane Grey's novel, "The Desert of Wheat." Many of the old stock situations of melodrama have been galvanized by a current of popular ideas of a modern industrial Wild West to make this rampant thriller. The chief villains are a crooked lawyer and a company of hoboes who, presumably, represent the I. W. W., and the hero is an unassuming young fellow just returned from the war who takes off his uniform to straighten things out at home. The story might be called "Action Unlimited," and many, undoubtedly, will be thrilled by it, but an Eastern imagines that it will seem much like a comedy to many real Westerners of the wheat-growing regions. Those who keep the action at top speed are Roy Stewart, Claire Adams, Robert McKim, Frederick Starr, Violet Shram and Frank Brownlee, all of whom give good characterizations in their stereotyped parts. And most of the pictures are exceptionally well made.

At the Capitol this week is a crook melodrama of little distinction entitled "The Deep Purple." It is based on a play by Paul Armstrong and Wilson Mizner, and was directed by R. A. Walsh. The principal members of the cast are Miriam Cooper, Helen Ware, Vincent Serrano, W. J. Ferguson Stuart Sage and William B. Mack, who act well except when they overact, which is not infrequently.

"The False Road," with Enid Bennet, is at the Rialto this week; Cecil B. DeMille's "Why Change Your Wife?" remains at the Criterion, and "A Man There Was," with Victor Seastrom, continues at the Broadway.

THEATRICAL NOTES.

Charles B. Dillingham's production of "The Girl from Home" will open tonight at the Globe Theatre. "Honey Girl" will be presented at the Cohan and Harris Theatre by Sam H. Harris.

"All for a Girl," a musical comedy, with book and lyrics by Raymond Peck and music by Percy Wenrich, has been placed in rehearsal by Gleason-Block, Inc. The cast includes Ray Raymond, Delly Connolly, Tom Lewis, Josephine Stevens, Denman Maley, Clara Macklin and others.

"Keep Her Smiling," played here two seasons ago by the late Sidney Drew, will begin a tour in Montreal tonight with the English comedian, David Miller, in the leading role. Isabel Withers and De Witt C. Jennings will be others in the cast.

"Ladies' Night," a farce by Avery Hopwood and Charlton Andrews, will be produced in New York by A. H. Woods in August. Fay Marbe, seen here in a number of musical productions, will have a leading role.

Joss Ruben will have the principal role in "The Checkerboard," a comedy by the Hattons which Comstock and Gest will soon try out.

E. H. Sothern and Julia Marlowe will sail for England on the Adriatic on May 29. They will begin their second week at the Shubert Theatre tonight in "Hamlet."

George Nash of "East Is West" sailed on the Red Star liner Kroonland for Southampton with his wife, Irene Hay, to take part in the play which he said would open at the Queen's Theatre, London, May 24. Ernest Lawford, the English actor, also sailed on the ship to visit his family in London.

Because of the inability of the Plaza Theatre, at Fifty-ninth Street and Madison Avenue, to accommodate the crowds that tried to see John Barrymore in "Dr. Jekyll and Mr. Hyde" last week, the management has added the picture to this week's bill. It will be shown again next Thursday. "Dr. Jekyll and Mr. Hyde" will also be shown at Daly's Theatre on Thursday and Friday.

E. RAY GOETZ RETURNS.

Brings Rights to "My Man" and "Phi Phi," Now Playing in Paris.

E. Ray Goetz, who returned from Europe on the Lapland Saturday, brought with him the Parisian rights to two Parisian productions. One of these, "My Man," is a serious play by Andre Picard and Francis Carco, and the other is a musical piece, "Phi Phi," by A. Willmetz, F. Sollar, and H. Christine. Both are now playing in Paris.

Mr. Goetz also has obtained an option on all the works of the French revue writer, M. Rip, the original author of "As You Were." The first of these to be seen here will be "London, Paris and New York." In August, also, Mr. Goetz will place in rehearsal a musical fantasy entitled "How Do They Get That Way?" the work of himself and Glen MacDonough. Three companies of "As You Were" will be sent on the road next season.

Serbian Children's Benefit.

A benefit performance in aid of Serbian children will take place at the Knickerbocker Theatre on Sunday night, May 16. The performance is being arranged by Mrs. Viola Allen Duryea and A. E. Anson, and will be under the patronage of Prince Regent Alexander of Serbia. Tickets have been placed on sale at the Knickerbocker Theatre and at Serbia House, 7 West Eighth Street.

ZIEGFELD TELLS OF PLANS.

Billie Burke Not to Appear in "The School for Scandal" Till Fall.

Billie Burke's announced appearance as Lady Teazle in "The School for Scandal," Florenz Ziegfeld declared yesterday, has been deferred until the Autumn. Thomas A. Wise and Norman Trevor will be among those in Miss Burke's support, and after a brief season in New York Miss Burke will tour for the balance of the year.

Mr. Ziegfeld's other plans include the presentation of the 1920 "Ziegfeld Follies" at the New Amsterdam Theatre early in June, and the production of three or four more musical pieces during next season. Among these, it is promised, will be a piece featuring Leon Errol to be written by George M. Cohan and produced by Messrs Cohan, Erlanger and Ziegfeld; an operetta, of which Mischa Elman will write the score; a musical comedy starring Eddie Cantor, written by James Montgomery and Joseph McCarthy, with music by Harry Tierney; a production starring Marilynn Miller, and, in association with Messrs Erlanger and Dillingham, another Raymond Hitchcock revue.

Last year's "Follies," for the first time, will be continued on tour after the new edition has opened here. Mr. Ziegfeld also plans to send a "Midnight Frolic" company on tour, and will produce new shows on the New Amsterdam roof some time in June.

Provincetown Players to Return.

The Provincetown Players, who will conclude their sixth season (their fourth season in New York) next Friday night, announce that they will reopen in October, and that they will again present six bills during the year. In the past season, for the first time, each of the six programs has been played for a period of two weeks, instead of a single week. Subscribers are being sought for the new season, and in the meantime efforts will be made to refit and improve the hall at 133 Macdougal Street which the Provincetown group has been using as a theatre.

$20,000 FOR MEMORIAL.

Stage and Auditorium Crowded at Hammerstein Concert.

The Oscar Hammerstein memorial concert at the Hippodrome last night realized nearly $20,000 from the sale of tickets and programs. The audience crowded both the auditorium and the stage. John McCormack, who closed the first half of the concert, was vociferously recalled after singing his programmed three numbers, and responded with "Pal o' Mine" and "Mother Machree." In the lobby two more members of the McCormack family had done their bits—the singer's children, Cyril and Gwendolyn, who assisted in the sale of programs.

Eleanora de Cisneros sang several additional numbers by way of filling the void created by the absence of Mme. Tetrazzini, who was ill, and Emma Trentini appeared in the costume of "The Firefly" to sing "Giannina Mia." The program also included Nicola Zerola and Frank Pollack. The orchestra was conducted by Hugo Riesenfeld, Mr. Hammerstein's concertmaster at the Manhattan, and by Josiah Zuro, who had been his chorusmaster.

AMERICA'S FOREMOST THEATRES AND HITS. DIRECTION OF LEE & J. J. SHUBERT.

WINTER GARDEN B'way & 50th. Evs. 8:30 MAT. TO-M'W. THE PASSING SHOW OF 1919 LOUIS DE FOE, WORLD:—"A dazzling new spectacle. Passes all the rest."

CASINO Thes. TO-M'W EVE., 8:20 Reg'r Mats. HUGO RIESENFELD'S MUSICAL COMEDY BETTY, BE GOOD With an Excellent Cast. First Mat. Wed.

CENTURY 62d. Cent. Pk. West. Evs. 8:15. Matinees Wed. & Sat. 2:15. WED. MATINEE BEST SEATS $2 FLORODORA

Evs. 600 Good Seats at $2; 550 at $1.50; 700 at $1.00; 600 at 50c.; others at $2.50 & $3. *Branch ticket office in Central Thea., 47th&B'y.

44TH ST. Theatre, W. of B'way. Evs. 8:30. Mats. Wed. & Sat., 2:30. CECIL LEAN in "LOOK WHO'S HERE" with CLEO MAYFIELD Musical Comedy Triumph. "Boys' Week" Celebration Tonight

3 Showers PLYMOUTH W. 45th. Evs. 8:30. Mats. Thurs. & Sat., 2:30. RAINING MUSICAL SUCCESS.

GARRICK 35th St., nr. B'way Mats. Thurs. Greeley 1522. Evs. 8:30 & Sat., 2:30. Theatre Guild's Greatest Success, JANE CLEGG By St. John Ervine, author of "John Ferguson."

BELMONT 48th, East of B'y Bryant 48. Evs. 8:30. Mats. Thurs. & Sat., 2:30. LAST 2 WEEKS NANCE O'NEIL In The Passion Flower

COMEDY 41st St., E. of B'way. Evs. 8:25. Mats. Tom'w, Thrs. & Sat., 2:25. POPULAR MAT. TOM'W., 50c TO $2. MY LADY FRIENDS America's Greatest Comedy With CLIFTON CRAWFORD

BOOTH Thes. Bet'g TO-M'W EV., 8:30 The MESSRS. SHUBERT Offer 'NOT SO LONG AGO' A New Comedy. First Mat. Wed.

SHUBERT TONIGHT, 8 SHARP E. H. JULIA Sothern Marlowe Tonight, Tom., Wed., Sat. Evs. HAMLET Thurs., Fri., Evs.; Sat. Mat.: TAMING of the SHREW.

FULTON THEATRE West 46th St. FIRST TIME Wednesday Night at 8:15 o'Clock RIDE DUDLEY'S FARCE "OH, HENRY!"

39TH ST. Th., nr. B'y. Evs. 8:40 Mats. Wed. & Sat., 2:40 388th Time Tonight WEDNESDAY MATINEE 50c TO $2.00. Charles Cherry Francine Larrimore in the famous comedy SCANDAL

ELTINGE Thea., W. 42nd St., Evs. 8:30. Mats. Wed. (Pop.) & Sat. 2:30 MARTINIQUE "As Colorful as a Southern Sunset."—Stephen Rathbun, Evs. Sun. with Josephine Victor and Emmett Corrigan.

Maxine Elliott's 39th, E. of B'y. Evs. 8:20. Mats. Wed. & Sat., 2:20. LAST WEEK LIONEL BARRYMORE More admirable than his Ibbetson.—Times. THE LETTER of the LAW (La Robe Rouge) Beginning WEDS., MAY 12TH. SEATS THURS. JOHN D. WILLIAMS presents ALL SOULS' EVE A Play of the Supernatural by Anne Crawford Flexner. LOLA FISHER With and CYRIL KEIGHTLEY

KING CHARLES | WOOD PEGGY | MORGAN In the Merry Musical Success BUDDIES SELWYN THEATRE, W. 42D ST. EVS., 8:30. MATS. WED. & SAT., 2:30. LAUGHS GALORE—SONGS A PLENTY

CENTRAL Thea., 47th & B'way. Evs. 8:30. Mats. Wed. and Sat., 2:30. SAM BERNARD AND IRENE BORDONI In the Fantastique Musical Revue, AS YOU WERE

! SUCCESS OF TWO SEASONS EAST IS WEST With FAY BAINTER. ASTOR—MATS. WED. & SAT., 2:30.

VANDERBILT THEATRE, W. 48TH ST. Evs. 8:30. Mats. Wed. & Sat. The Musical Comedy Hit IRENE WITH ADELE ROWLAND Shubert-Riviera—Evs. 8:15. Mats. Thurs. & Sat. BARNEY BERNARD IN "HIS HONOR ABE POTASH."

48TH ST. THEA. Nr. B'way. Evs. 8:30. GEORGE BROADHURST Presents MAT. THURS. 2:30. THE STORM With HELEN MacKELLAR 6TH CAPACITY MONTH OF A ROMANCE OF THE BIG WOODS. By Langdon McCormick.

PLAYHOUSE W. 48th. Evs. 8:30. GEORGE BROADHURST Presents MAT. WED. 2:30. THE Wonderful Thing With JEANNE EAGELS 4TH BIG MONTH of a Play of Love, Laughter and Tears. By Mrs. Lillian Trimble Bradley.

TITTERS — GIGGLES — LAUGHTER SNIGGERS HANDCLAPS CHEERS CHIRPS SHOUTS HURRAHS ROARS CHUCKLES SMILES GRINS MRS. JIMMIE THOMPSON NEW YORK'S MOST HILARIOUS FARCE COMEDY SMIRKS PRINCESS THEATRE W. 39th ST. EVS. 8:30. MATS. WED. & SAT. 2:30.

WHERE TO GO AND WHEN—
Monday—Comedy.—"Scandal," 39th St. Theatre.
Tuesday Matinee — Comedy—Clifton Crawford, in "My Lady Friends," Comedy Theatre.
Tuesday Evening—Romance—"Martinique," Eltinge Theatre.
Wednesday Matinee—Comedy—"Not So Long Ago" Booth Theatre.
Wednesday Evening—Musical Comedy—"Betty, Be Good," Casino Theatre.
Thursday Matinee—Girl Revue—150 People—"The Passing Show," Winter Garden.
Thursday Evening—Gorgeous revival of "Florodora," Company of 176, Century Theatre.
Friday Evening—Modern play—"The Ouija Board," Bijou Theatre.
Saturday Matinee — Shakespeare — Sothern and Marlowe in "Taming of the Shrew," Shubert Theatre.
Saturday Evening—Musical comedy—Cecil Lean in "Look Who's Here," 44th St. Theatre.
Sunday Evening—Star concerts at the Century Theatre, Winter Garden, Lyric and Central. Seats may be reserved in advance.

BROADHURST THEATRE—W. 44TH ST. Direction Chas. Dillingham. Evs. 8:30. Mats. Thurs. & Sat. 2:30. The SELWYNS present Jane COWL in 'SMILIN' THROUGH' Most Human Play Ever Written

HARRIS W. 42d St. Evgs. 8:30. The Hole IN THE Wall with MARTHA HEDMAN John Halliday—Vernon Steele MAT. WED. & SAT.

BIJOU THEA., 45th Street, West of B'y. Evs. 8:30. Mats. Wed. (Pop.) & Sat. 2:30 The Ouija Board

NORA BAYES THEATRE 44TH W. OF B'way. Evs. 8:30. Mats. Wed. & Sat. SEASON'S BIGGEST HIT! Musical Play "LASSIE" WED. MATINEE BEST SEATS $1.50

2 LAST WEEKS AMERICAN SINGERS COMIC OPERA CO in Gilbert & Sullivan's RUDDIGORE "Best Cast & Chorus on Broadway"—Mail

PARK THEATRE, Columbus Circle. Evs. 8:15. Matinee Saturday 2:15. 8:15

MOROSCO West 45th St. Evgs. at 8:30. Mats. Wed. & Sat. at 2:30. LAST 8 TIMES ELSIE FERGUSON in ARNOLD BENNETT'S New Play SACRED AND PROFANE LOVE

LITTLE THEATRE 44 St. W. of B'way Evs. at 8:30. Mts. Today & Wed., at 2:30 RICHARD BENNETT in EUGENE G. O'NEILL'S GREAT DRAMA BEYOND THE HORIZON

LONGACRE 48th. W. of B'y. Evs. 8:30. Mats. Wed. & Sat., 2:30 F. Ray Comstock and Morris Gest Present 5TH MONTH ADAM and EVA "Polite Comedy. Rare and Refreshing."—World.

REPUBLIC West 42d St. Evgs at 8:30. Mts. Wed. (Pop.) & Sat. at 2:30 Marjorie Rambeau In Channing Pollock's Great Melodrama THE SIGN ON THE DOOR

LYRIC Thea., 42nd, W. of B'y. Evs. 8:30. Matinees Wed. & Sat., 2:30. THE NEW REVUSICAL COMEDY "WHAT'S IN A NAME"

ACTORS EQUITY BENEFIT METROPOLITAN OPERA HOUSE Sun. Eve., May 9 CONSTELLATION OF 1,000 STARS —AND— MADAME FRANCES ALDA, who pays a wonderful tribute to EQUITY by singing at this performance. SEATS NOW ON SALE at BOX OFFICE

PALACE B. F. KEITH'S EVELYN NESBIT Miss Juliet, Victor Moore & Co., Bert Errell; others, and HARRY CARROLL & CO. Mats. Daily 25-81

RIVERSIDE B. F. KEITH'S B'way & 96th St. MISS KITTY GORDON Jack Wilson, Florence Roberts & Fredrik Vogeding, Allan Rogers, Santos & Hays, othe.

81 B. F. KEITH'S St. & B'way. Popular Prices. VALERIE BERGERE & CO. Rapelle, Wilton Sisters. Bert & Betty Wheeler, othe. & CHAS. RAY in Thos. Ince's "Alarm Clock Andy."

Little Theatre—44th St., W. of B'y Tuesday Afternoon, 3 o'Clock Three Arts Club Benefit "The Neighbors." "Will o' the Wisp." Advance Sale—155 E. 61st St., Box Office, Day of Performance.

The Smartest of Restaurant Revues "BITS & HITS OF 1920" A fantastic and bizarre production with a cast of star principals and a chorus of most beautiful girlies. MYRIADS of SENSATIONAL FEATURES Twice Nightly, at 7:30 & 11:30 P. M. Reisenweber's Columbus Circle and 58th Street

LOEW'S New York Theatre & Roof Cont. 11 A. M. to 11 P. M. Rose to A. M. NAZIMOVA, "THE HEART OF A CHILD." Loew's American Roof 42d St., W. of B'y Cont. Perf. Tom. at 9:15 Plantadosi & Walton, Mary Haynes & Co., Ardath's Finacsies, & othe. in Thes., Chas. Ray, "Alarm Clock Andy" All Seats Reserved

The Come-Back Revue Snappy Music—Pretty Girls A musical show written and played by disabled service men studying at Columbia University. Hotel Astor May 3-4 Waldorf-Astoria May 14-15 Followed by Dance. Proceeds to go toward aid of disabled service men. TICKETS ON SALE AT HOTELS, ALSO TYSON'S AND McBRIDE'S

FAREWELL APPEARANCE CARNEGIE HALL WED., FRIDAY & SAT'DAY EVES. MAY 12, 14 and 15 ISADORA DUNCAN DANCERS with BERYL RUBINSTEIN, Pianist. Prices 75c to $2. Now at Box Office.

Happy Days AT THE HIPPODROME MATINEE DAILY COLUMBIA, B'way & 47th St. Twice Daily Evs. BURLESQUE REVIEW 8:15

CARNEGIE HALL WED. EVE., May 5th, 8:30 POLISH CONCERT FESTIVAL AUSPICES OF THE AMERICAN COMMITTEE FOR AID IN POLAND NEW SYMPHONY ORCHESTRA 100 MUSICIANS ARTUR BODANZKY, Cond. IN A PROGRAM OF POLISH MUSIC—EMINENT SOLOISTS PRICES: BOXES $100 & $60 SEATS $5, $2 & $1. SEATS NOW SELLING

Acolian Hall, Wed. Aft., May 5, at 3. New York Debut Recital ULA SHARON PREMIERE DANSEUSE with the kind assistance of E. ROBERT SCHMITZ Eminent French Pianist. The Mendelssohn Male Quartet Seats $2.00 to 75cts. Now on sale at Box Office

Carnegie Hall, Tuesday, May 4, 8:30 P. M. ROY CHAPMAN ANDREWS, "FRONTIERS OF THE FORBIDDEN LAND." Remarkable motion pictures, natural color photographs and lecture on interior of Asia. SEATS NOW ON SALE. Prices 50 cents to $2.00.

Acolian Hall, Tomorrow (Tues.) Evg., at 8 SASHA VOTICHENKO Assisted by MME. MARIA WINETZKAJA Tickets at Box Office. Mgt. Antonia Sawyer, Inc.

PALISADES AMUSEMENT PARK Opp. West 130 St. AGAIN BEST OF THEM ALL NOW OPEN

NEW YORK'S LEADING THEATRES AND SUCCESSES

EMPIRE B'WAY 40TH ST. LAST 2 WEEKS Evs. 8:30. Matinees Wed. & Sat., 2:30. ETHEL BARRYMORE | DECLASSEE In Zoe Akins' Play

GLOBE—FIRST NIGHT TONIGHT—Curtain at 8:20 CHARLES DILLINGHAM'S LATEST PRODUCTION THE GIRL FROM HOME A FARCE WITH MUSIC FIRST (POP.) MATINEE WEDNESDAY

HENRY MILLER'S THEATRE 124 W. 43rd St. Evs. 8:20—Mats. Thurs. & Sat., 2:20 HENRY MILLER BLANCHE BATES in "THE FAMOUS MRS. FAIR" by James Forbes THE SEASON'S TRIUMPH

HUDSON WEST 44 ST. Evs. 8:30. Mats. Wed. & Sat. 2:30. Booth Tarkington's "CLARENCE" "Best Light Comedy Ever Written by an American."—Heywood Broun, Tribune.

Knickerbocker B'y & 38 St. Evs. 8:30 Mats. Wed. & Sat., 2:25 FOR WEDNESDAY MATINEE: ENTIRE ORCH., $1.50. BALC., $1.00. 2d BALC. 50c Sunshiny Cape Cod Comedy. SHAVINGS "Most Lovable, Laughable Play Ever Staged." Best Seats at Box Office. Reg. Prices.

BELASCO WEST 44th St. Evenings 8:30. Mats. Thurs. and Sat., 2:30 Lenore Ulric in "THE SON-DAUGHTER" By George Scarborough & David Belasco

JOHN DRINKWATER'S ABRAHAM LINCOLN CORT West 48th St. Evs. at 8:15. Matinees Wed. & Sat.

STANDARD B'way, 90 St. POP. PRICES. Mats. TOMORROW & Thurs. DAVID BELASCO'S "TIGER ROSE"

NEW AMSTERDAM WEST 42D ST. Evgs. at 8:15. Mats. Wed. and Sat., 50c to $2.00. No Higher. THE ED. WYNN CARNIVAL with ED. WYNN, "THE PERFECT FOOL." "The Fun Is Continuous." N. Y. Times

NEW AMSTERDAM ROOF AT 8:30 You Can Dine, Dance and Smoke ZIEGFELD 9 o'Clock Frolic —AND NEW— Midnight Frolic TWO ENTIRELY DIFFERENT SHOWS If Desired—Dinner at 7—Supper at 11.

COHAN & HARRIS Thes., W. 42 St. Ev. 8.30 Mats. Wed. & Sat. 2.30 BEGINNING TO-NIGHT CURTAIN at 8:15 SHARP SAM HARRIS presents THE MUSICAL COMEDY HONEY GIRL

LYCEUM Theatre, W. 45th St. Evgs. 8:30. Matinees Thurs. and Sat., 2:30 DAVID BELASCO Presents INA CLAIRE in "THE GOLD DIGGERS" By Avery Hopwood

LIBERTY W. 42d St. Evgs. 8:30 Mats. Wed. & Sat., 2:30 "THE NIGHT BOAT" "IT'S A JOY RIDE."

GEO. M. COHAN B'way, 43d St. Evs. 8:30. Mats. Wed. and Sat., 2:30. SAM H. HARRIS Presents WILLIAM COLLIER "BIGGEST LAUGHING HIT IN TOWN." In "THE HOTTENTOT." "It's a Riot."

JOHN L. GOLDEN presents FRANK BACON LIGHTNIN GAIETY, B'y, 46 St. Evs. 8:30. Mts. Wed. & Sat.

Greenwich Village 4th St. & 7th Av. Evs. 8:30 Mats. Thurs. & Sat., 2:30. EMILY STEVENS LAST WEEK in SOPHIE with O. P. HEGGIE Philip Moeller's "Like an improper story whispered behind a Valenciennes fan."—Times.

Harvard Princeton Columbia Musical Clubs IN Acolian Hall, Sat. Aft., May 8, at 2:30. Mgt. Loudon Charlton. Mason & Hamlin Piano.

DANCING CARNIVAL 3:30 P. M. to 12:30. Tango, one-step, fox trot. Largest Dancing Institution in New York. ST. NICHOLAS RINK, 66th Street, Near Broadway.

Hippodrome, Sunday Night, May 9 at 8:15—Concert by MISCHA ELMAN LAST TIME UNTIL HIS RETURN FROM A TOUR OF EUROPE FOR THREE YEARS. Seats $1 to $2.00. On sale at Box Office 9 A. M. Today.

CARNEGIE HALL, Tuesday, May 4, 8:30 P. M. ROY CHAPMAN ANDREWS: "FRONTIERS OF THE FORBIDDEN LAND." Remarkable motion pictures, natural color photographs and lecture on interior of Asia. Seats Now on Sale.

MOTION PICTURES. MOTION PICTURES.

2nd WEEK The Most Powerful Drame of the Year Victor Seastrom in Henrik Ibsen's 'A MAN THERE WAS' TWO HITS ! 2nd WEEK The Funniest Comedy Ever Made. Mack Sennett's 5 Reel Convulsions of Laughter "DOWN on the FARM"

B. S. MOSS' BROADWAY AT 41ST ST.

MARK STRAND B'way & 47th St. "A National Institution" Direction JACK EATON. ZANE GREY'S Great Picture "RIDERS OF THE DAWN" Benj. B. Hampton Production HAROLD LLOYD'S LATEST COMEDY, "THE EASTERN WESTERNER." STRAND ORCHESTRA

RIVOLI B'way 49th St. "SHACKLETON'S TRIP TO THE POLE." WALLACE REID in "THE DANCIN' FOOL."

RIALTO Times Square ENID BENNETT "The False Road." Christie Comedy. RIALTO ORCHESTRA

CAPITOL B'y at 51st St "THE DEEP PURPLE" R. A. WALSH Production. TANNHAUSER, with KARL JORN. Symphony Orchestra.

PLAZA Madison Ave at 59th St. "On With the Dance" With Mae Murray and David Powell—PLAZA ORCHESTRA.

NEW — Charlie Chaplin, "The Champion"

CRITERION B'WAY, 44th St CECIL B. DE MILLE'S "WHY CHANGE YOUR WIFE?"

That Special Occasion calls for the Shanley dinner-and-entertainment, the highest attainment in metropolitan cuisine and dinner diversion,

Vaudeville extraordinaire during dinner and after until 1 A. M.

TODAY'S TABLE D'HOTE LUNCHEON *12 to 2.30—Music—$1.00*

Stuffed Egg Provencale
Celery Olives
Cream of Lettuce or Consommé Paysanne
Fried Smelts, Tartar Sauce
Roast Stuffed Veal with Spaghetti, Milanaise
Pork Chop Sauté, Sauce Piquante
Braised Beef with Fresh Vegetables
Shanley Steak, Lyonnaise
Hollandaise Potatoes
Vanilla Cream Puff or Parfait Praline
Assorted Cakes Demi-tasse
A la carte service all day.

SHANLEY'S Broadway—43rd to 44th St.

Announcement Extraordinary! MOST MAGNIFICENT BALLROOM IN THE WORLD PALAIS DE DANSE BROADWAY AT FORTY-EIGHTH ST. NOW OPEN NO ADMISSION CHARGE SUPERIOR BUFFET AT MODERATE PRICES WONDERFUL DANCE ORCHESTRA

"Of Homelike Atmosphere" HOTEL CLENDENING 202 West 103rd Street Conveniently located—Residential Section. Few steps only from subway Station. Offers ideal accommodations those desiring a combination hotel service and convenience and the restful quiet of a home. RATES Single room, $1.50; single room with bath, nearby, $2.00; parlor, bedroom and bath for two, $3.00, $4.00 & $5.00; parlor, two bedrooms and bath, $5.00, $6.00. Restaurant Service Exceptional. Meals That Are Different. Special Week-Day Dinner, 6-8 P.M., 85c. Special Sun. Dinner, Noon-8 P. M., $1. "More of a home than a hotel." Great Northern Hotel 118 W. 57th St. 120-121 W. 58th.

Facing Beautiful Central Park Hotel Netherland 5th Ave. at 59th St. Large and Small Suites Now Ready for Inspection. Excellent Cuisine.

HOTEL NEWTON 2528 Broadway, bet. 94th & 95th Sts. SUBWAY EXPRESS AT 96TH ST. RATES: Single, $1.50 to $4.00 a day Double, $2.00 to $5.00 a day Phone 3924 Riverside.

Hotel Apartments with Kitchens. Refurnished and redecorated apartments of from two to five rooms. Completely furnished, including maid service, gas, electricity, kitchen equipment, &c. HOTEL SCHUYLER ARMS, 305 to 311 West 98th St.

DEXTER Smart, Cool and Comfortable Lion Collars OLDEST BRAND IN AMERICA UNITED SHIRT & COLLAR CO. TROY, N. Y.

MUSIC for INDUSTRIAL PLANTS —An inspiration for co-operation— Get a WELTE ORCHESTRION (An automatic orchestra or band) Plays the great operas, overtures and latest dance selections.

It is the practical solution as it— KINDLES AMBITION ABSORBS GROUCHES AND DISCOUNTS STRIKES You Can Use It In the workroom— In the cafeteria— Or in the rest rooms.

THIRTY INSTRUMENTS ON HAND NOW Telephone at once—Plaza 6612—Mr. Terwilliger M. WELTE & SONS, INC., 665 5TH AVE. ORCHESTRION DEPT. *Manufacturers of the world-famous Welte-Mignon.*

Borden's EAGLE BRAND Condensed Milk "The Milk that Saves the Sugar" SUGAR is one of the four important food elements required for healthy growth. Children need it—adults depend upon it. Use "EAGLE BRAND" for all purposes that require sugar, and make yourself independent of any sugar shortage. For sale at all dealers THE BORDEN COMPANY

THE DEMAND for manufactured goods far EXCEEDS THE SUPPLY But the UNITED STATES NAVY can furnish MANUFACTURERS, EXPORTERS, WHOLESALERS, JOBBERS AND RETAILERS with millions of dollars' worth of SURPLUS NAVY MATERIALS—ready for IMMEDIATE DELIVERY and at the following BIG DISCOUNTS

Which Will Remain in Effect Until Further Notice ON ORDERS OF

$10,000 OR MORE, 5% - $25,000 OR MORE, 10%
$50,000 OR MORE, 15% - $100,000 OR MORE, 20%

Above discounts apply on remaining quantities of: HARDWARE, HAND TOOLS, ELECTRICAL SUPPLIES, COOKING UTENSILS, DISHES, MESS GEAR, HOUSE FURNISHINGS, BOAT EQUIPMENT, FIRE EXTINGUISHERS, ELECTRIC HEATERS, OVENS, BRASS & COPPER TUBING & PIPE, SHEET COPPER & TIN, VALVES, ELECTRIC CABLE & WIRE, CHEMICALS, CANVAS, BOLTS, LAMPS, FLAGS, MISCELLANEOUS STATIONERY.

All these supplies are NEW. FINEST QUALITY. Everything inspected and accepted by Government inspectors.
No restrictions on POOLING OF ORDERS. Small buyers can take advantage of the bigger discounts by purchasing jointly with others.

For prices, terms and complete information—call, write or telephone. (Sunset 8100, Extension 755.)

LIEUT. COMMANDER EUGENE H. TRICOU, S. C., U. S. N. U. S. NAVY STORE (Wholesale Dept.) 29TH STREET AND 3RD AVENUE BROOKLYN, N. Y.

Well-Known Investments To Yield About 7% to 8%

New York Central 7% Equipment Trust Certificates, due serially.

Pennsylvania Railroad Co. Ten-Year 7s, due 1930

Wickwire Spencer Steel Corp. First Mtg. 7s, due 1935

Western Electric Company Five-Year Convertible 7s, due 1925

Sinclair Consolidated Oil Corp. Secured Convertible 7½s, due 1925

Circulars describing these and other recent issues furnished upon request.

Spencer Trask & Co.
25 Broad Street, New York
ALBANY BOSTON CHICAGO
Members New York Stock Exchange.

Short Time Bonds
Yielding 7% to 8%

Present conditions have resulted in a great deal of short-term financing because many Governments, Municipalities and Corporations needing funds are unwilling to pay present high rates of interest over a long period. This gives the investor an exceptional opportunity to get sound security coupled with a high rate of interest.

We shall be glad to send investors a list of such Short Time Bonds upon request.

Ask for List A-6

Harris, Forbes & Co
Pine Street, Corner William
NEW YORK

A LIST of high grade Railroad, utility and industrial corporation notes maturing from 1921 to 1925 and yielding from 7½ to 8% will be submitted to investors upon request.

Estabrook & Co.
24 Broad St. 15 State St.
New York Boston
Baltimore Providence Springfield

Canadian Bonds for Safety

Ironclad safeguards eliminate risk in the purchase of Canadian Government, Provincial and Municipal bonds.

The securities are readily marketable.

Under present favorable exchange conditions, these bonds will yield

6½% to 7½%

Principal and interest payable in United States funds.

Write for particulars T5-3

Wood, Gundy & Co.
Incorporated
14 Wall Street, New York
Toronto London, Eng. Montreal

Rockwood & Co.

leading manufacturers of chocolate and cocoa, doubled their earnings in 1919.

We own and offer the

8%
Cumulative Preferred Stock

For full particulars ask for Folder T-820

Hollister, White & Co.
INCORPORATED
92 Cedar St., Cor. Trinity Pl.
Telephone Rector 3901
NEW YORK
Boston Philadelphia
Newark Springfield Providence
Pittsfield Portland

FINANCIAL SITUATION

Credit Scarcity Lays Retarding Hand on Current Business—Easement Awaited.

Speculation continued last week to draw back its outposts under pressure from surrounding credit forces. It is too early yet to determine whether there were other important and lasting influences at work besides those visualized through 12 to 15 per cent. call money for the stock market. But of tight credit there was no question, and the position of the Federal Reserve Bank showed in terms unmistakable that for the time being agricultural and business needs of the interior were getting the right of way over less material demands in the markets. Rediscounts for other Reserve Banks figured prominently in the local bank's loan account, and when it is considered that a total of about $85,000,000 of such rediscounts appeared in the weekly statement, whereas there were none three weeks ago, evidence is not lacking that credit strain throughout the country has increased decidedly. Some of the reasons are not difficult to discover. The Spring season entered without the usual easement of money rates, and this, by itself, was indicative of an unusual load upon the banks. Financing of crop planting is amplified over other years because of high wages and high costs of machinery and fertilizer. The requirements of industry and trade have been expanded by the same powers affecting agriculture, and to add to the difficulties of manufacturers and distributing agencies the railroad strikes have tied up an immense amount of goods in warehouse or in transit. When products cannot be moved freely from factory to consumer payment is delayed, and instead of liquidating bank loans with expected proceeds of sales producers are forced to borrow more in order to maintain working capital. It stands to reason, of course, that part of the current credit strain is temporary. The railroads will gradually lessen congestion at terminals and remove embargoes on the receipt of new shipments. Loans will be reduced. There is a possibility that loans in the near future will be reduced to a degree greater than will be entailed in the release of funds congealed in goods which were halted on their way to consumers. Not only is banking opinion firmly committed to a contraction of the general loan account, but also signs are not lacking that the distribution of goods will be hastened by thoughts of lower prices later on. The trade reviews mention an increasing tendency of merchants to cut down their stocks, impelled by the resistance of the public to high prices.

The possibility of declining exports and of competition from imported goods is attracting increased study in the security markets. This, however, is like many other problems which have arisen since the armistice, impossible to answer because of the multitude of influences bearing upon the world's needs of American products. The Federal Reserve Board pointed out in its survey of business conditions during April that the surplus of goods, which at another time would tend to lower prices, has been absorbed through continued heavy exports. Imports are growing, but exports hold a rate of increase over the corresponding period of last year which fails to tell of anything except a great outflow of raw material and finished products for many months to come.

The question uppermost in stock market circles is this: Did the severe reaction of the second half of April foreshadow a lasting movement in the retrenchment of business, or was it merely a jolt administered by lack of credit for speculative use? The fact stands out prominently that the decline began almost immediately after news came of a drastic readjustment of business to a more conservative basis in Japan. There is not, however, a direct parallel to be drawn between conditions here and in the Far Eastern country. Speculation in securities and commodities in the United States was never so headlong as reports show it to have been in Japan, and the trade positions of the two countries are quite dissimilar. Japan experienced an unfavorable trade balance of some $130,000,000 in the first quarter of 1920, which naturally had an adverse effect upon domestic industrial undertakings. It corresponded to an overproduction of goods. In the United States there is a vast underproduction and such price concessions as have occurred appear to be the result, as has been said, of exasperation of consumers over prices and not of a flooded market. There are authorities who maintain that a reaction of prices instead of bringing a curtailed demand would actually make the demand more healthy, presupposing that the extravagance seen in many directions during 1919 is definitely on the wane.

Whatever may be the theories or deductions from business conditions, they are, from the stock market point of view, outside the immediate effects of tight credit. The speculator sees that average industrial and railroad shares have fallen about 13 points since April 1, with declines running from 10 to 50 points in particular issues, the favorites of a great body of traders. Clearer than suppositions of business improvement or depression is the fact that when call money, still the Wall Street barometer of credit, climbs above 9 or 10 per cent. it is difficult to "bull" stocks and the way to "bear" stocks is made easier. Sentiment follows the ticker to a much greater extent than the ticker record is made from day to day by the trend of sentiment. Thus, last week the persistent decline of quotations was more efficient in making the Street blue than the unsettling rumors which spread abroad. A vigorous rally at the expense of a big short interest would give the market community, including speculators and investors both, a fresh viewpoint of industrial developments and show once again that the country was not going to the dogs.

It is a Presidential year, which is another way of saying that it is a year of stock market uncertainties and frequent and often unexplainable changes of the price front. The preparation of election issues will involve Governmental fiscal policies, and the present discussion of means to raise a bonus for the soldiers shows the prevalence of wild ideas for enhancing tax levies. Doubtless, an element which added to nervousness in the financial markets last week was the proposal for what would amount to a tax on capital through a retroactive impost on war profits, beginning at a level so low as to be confiscatory. Fortunately, the later news from Washington disclosed small chance of such a measure being pressed, but the tentative program impressed upon bankers and business men the need for careful study of future taxation schedules, steering away from those liable to handicap industry to a degree greater than in the last two years.

NEW YORK STOCK EXCHANGE

WEEK ENDED MAY 1, 1920.

	Last Week.	Year to Date.
Total sales	5,466,909	97,353,170
Same period a year ago	8,459,839	76,219,629

	Last Week. High.	Last Week. Low.	Year to Date. High.	Year to Date. Low.
Average price 50 stocks	87.32	81.66	94.07	75.45
Same period a year ago	80.69	78.04	80.69	69.73

Sales.	COMPANY.	High.	Low.	Last.	Net Ch'ge.
2,200	ADAMS EXPRESS	34½	30	30	— 5
3,300	Advance Rumely	40	35½	36½	— 1½
400	Advance Rumely pf.	65	63¾	63¾	— 3¼
3,000	Ajax Rubber	70	65	66	— 2
3,000	Alaska Gold Mines	1⅝	1½	1½	— ⅛
8,700	Alaska Juneau	2½	2⅜	2⅜	— ⅛
7,800	Allis-Chalmers Mfg.	39½	34⅝	35⅝	— 3
500	Allis-Chalm. Mfg. pf.	79¾	79	79	— 1¼
900	Am. Agricul. Chem.	89⅞	83¾	83¾	— 3½
200	Am. Agricul. Chem. pf.	90¼	90¼	90¼	+ ⅞
200	Am. Bank Note	44	44	44	
100	Am. Bank Note pf.	44	44	44	
1,000	Am. Beet Sugar	97½	90¾	92½	— 2½
3,800	Am. Bosch Magneto	113	101	107	— 5
100	Am. Brake, Shoe & F. pf	210	210	210	— 10
15,900	Am. Can	44	39½	40¾	— 1¼
200	Am. Can pf.	91½	91½	91½	
15,500	Am. Car & Fdy.	138¾	130¾	132	— 3
100	Am. Car & Fdy. pf.	111½	111½	111½	
600	Am. Cotton Oil	45½	44	44½	— ⅝
7,600	Am. Drug. Syndicate	12⅝	12¾	13	— ⅛
2,400	Am. Express	135	122	122	— 3
4,600	Am. Hide & Leather	22⅝	19¼	19½	— 2
6,700	Am. Hide & Leather pf.	104½	95½	97	— 4
1,900	Am. Ice	45⅞	41	41½	— 2
1,100	Am. Ice pf.	60	59	59	— 1
30,600	Am. International	93⅜	88	89½	— 2¾
1,300	Am. La F. Fire Engine	12½	11½	11¾	— ¾
10,600	Am. Linseed	86½	81½	82	— 1¾
1,200	Am. Linseed pf.	93	91	92¾	— ¼
32,500	Am. Locomotive	99¾	92	93	— 3
300	Am. Locomotive pf.	103⅛	103	103	
100	Am. Malt & Grain	38	38	38	+ ⅛
17,600	Am. Safety Razor	14½	12	12½	— 1½
22,900	Am. Ship & Commerce	24⅛	19½	22⅜	+ 2½
16,900	Am. Smelt. & Ref.	64	58⅜	59	— 2¾
800	Am. Smelt. & Ref. pf.	94	92¾	92¾	— 2⅛
300	Am. Smelt. Sec. pf. A	80	79¾	79¾	— 2⅛
100	Am. Snuff	101	101	101	— 9¾
100	Am. Snuff pf., new	80	80	80	— 5
9,600	Am. Steel Fdys.	43	39¾	40½	— 1⅞
400	Am. Steel Fdys. pf.	90	88½	88½	— 4
4,200	Am. Sugar Refining	133½	126¾	128¾	— 3½
200	Am. Sugar Refining pf.	109¾	109¾	109¾	— ¼
8,700	Am. Sumatra Tobacco	91	83¼	86½	— 2½
25	Am. Tel. & Cable	50¾	50¾	50¾	
10,900	Am. Tel. & Tel.	95¼	93¾	94½	— ½
500	Am. Tobacco	235	224	224	— 23½
20,300	Am. Tobacco Securities	59¼	55⅝	56¼	— ½
100	Am. Wholesale pf.	95	95	95	
72,600	Am. Woolen	123⅛	113⅝	114⅜	— 4¼
400	Am. Woolen pf.	100¼	99⅜	100⅛	
1,400	Am. Writing Paper pf.	43¼	38⅝	38⅝	— 3½
2,300	Am. Zinc, L. & S.	17	15½	15¾	— 2
200	Am. Zinc, L. & S. pf.	51	50	50	— 1½
18,300	Anaconda Copper	59½	56½	56¾	— 2
100	Ann Arbor	10	10	10	— 1
200	Assets Realization	4	4	4	— ½
1,600	Associated D. G.	40	34⅞	36	— 2
200	Associated D. G. 1st pf.	65	64	64	— 3
100	Associated D. G. 2d pf.	65	65	65	— 2
400	Associated Oil	114	112¼	112¼	— ¾
7,500	Atch., Top. & S. F.	81⅝	78	78	
1,000	Atch., Top. & S. F. pf.	76½	72⅝	72½	— ⅝
300	Atlanta, Birm. & At.	5¼	5¼	5¼	+ ⅛
300	Atl. Coast Line	88	85¼	85¼	— 1⅞
9,200	Atl., Gulf & W. I.	155	145¾	148	— 4½
200	Atl., Gulf & W. I. pf.	68	67	67	+ 1
200	Atl. Ref. pf.	107	107	107	— ¾
1,100	Auto Sales	11⅞	11⅞	11⅞	— ¼
322,900	BALDWIN LOCO.	120⅜	109¼	112¼	— ¼
27,250	Baltimore & Ohio	36½	31⅞	32½	+ 1¼
2,900	Baltimore & Ohio pf.	45¾	43¾	44	+ ½
1,100	Barnsdall, Class A	46	42	44	+ ½
4,400	Barrett Co.	130	123	124¾	— ¼
100	Barrett Co. pf.	107⅜	107⅜	105½	+ ¾
700	Batopilas Mining	1	1	1	
17,400	Bethlehem Motors	27⅜	21¾	23	— 1¼
5,100	Bethlehem Steel	91	86	86	
93,800	Bethlehem Steel, Class B	92¼	83¾	88	— ⅜
400	Bethlehem Steel 8% pf.	110	108½	109	+ ⅛
1,200	Booth Fisheries	10	9⅝	9⅝	— ⅝
2,300	Brooklyn Rapid Transit	13¾	12¾	12¾	— ⅝
1,300	Brooklyn Rapid Transit ctfs. of dep.	9¼	8½	8½	— 1
200	Brooklyn Union Gas	53	53	53	— 2
2,000	Brown Shoe	107	100	116	+18
100	Bruns. Term. & Ry. Sec.	6⅞	6¾	6¾	— ⅛
100	Buffalo & Susquehanna	69	69	69	— 1
1,800	Burns Brothers	116¾	113¼	*118	+ 3
4,400	Butte Copper & Zinc	10	8½	8⅝	
2,400	Butte & Superior	25	22¼	23½	— ⅝
600	Butterick Co.	16	15½	15½	— ¾
5,200	CADDO CENT. O. & R.	19¾	17⅝	18	— ⅛
1,300	California Packing	78¾	73⅝	77⅜	— 1⅛
4,000	California Petroleum	33	30	30	— 2½
300	California Petroleum pf.	68	66¼	66⅞	— 2½
600	Calumet & Arizona	62	61	62	+ 1½
6,100	Canadian Pacific	117⅜	116⅝	117	
100	Case (J. I.) Co. pf.	97	95	95	— ½
19,400	Central Leather Co.	78¾	71	72½	— 4¾
200	Central Leather Co. pf.	102¾	102¾	102¾	— ¾
850	Central R. R. of N. J.	202	192	199	+ 8
8,700	Cerro de Pasco Copper	49½	45	45¾	— 1⅝
500	Certain-Teed Products	50	49	49	— 1¼
6,400	Chandler Motor	151	140¾	143	— 6¼
100	Chesapeake & Ohio	54	50	51	
500	Chi. & E. Ill. eq. tr.	8½	8½	8½	— ⅜
1,000	Chi. & E. Ill. pf. eq. tr.	7⅝	7½	7½	— 1½
3,400	Chi. Great Western	8⅝	8⅛	8⅛	
10,500	Chi. Great Western pf.	22⅝	21	22	+ ½
7,800	Chi., Mil. & St. Paul	37¼	32½	33	— ⅝
2,300	Chi., Mil. & St. Paul pf.	52¼	48⅝	48¾	— 1⅜
2,700	Chi. & Northwestern	82½	78½	80	— 1
63,500	Chi. Pneumatic Tool	90	85⅜	87⅝	— 1½
800	Chi., R. I. & Pacific	33¼	31¼	31½	+ ¼
900	Chi., R. I. & Pac. 7% pf.	71⅝	70½	71	+ ⅝
6,000	Chi., R. I. & Pac. 6% pf.	62⅜	60¾	60¾	— ⅝
7,700	Chile Copper	17⅜	16¼	16⅞	— ⅛
300	Chino Copper	34½	31¾	32	— 1¼
100	Clev., Cin., Chi. & St. L.	45⅛	45	45	+ ⅛
100	Cluett, Peabody	86	86	86	— 2
100	Cluett, Peabody pf.	99	99	99	
4,000	Coca-Cola	35⅞	34½	35	+ ⅞
2,200	Colorado Fuel & Iron	37	32¾	32¾	+ ⅝
900	Colorado Southern	22⅜	20	21	— 1⅛
3,900	Columbia G as & Elec.	62⅜	58	*58⅜	
22,700	Columbia Graphophone	42⅜	37	39	— 1
41,300	Columbia Graph. rights	2⅜	1⅝	2	
700	Computing Tab Record'g	51	46½	49½	— 1⅜
1,500	Consol. Cigar	64	60½	61¾	— 2½
100	Consol. Cigar pf.	80	80	80	— 2½
4,500	Consol. Gas	84	81	81	— 3½
7,000	Consol. Inter. Cal. Min.	16	13¾	14	— 1½
96,100	Consol. Textile	46¼	38⅝	39½	— 2⅝
4,300	Continental Can	92	86	88½	— 1½
100	Continental Can pf.	100	100	100	
10,400	Continental Candy	14	11¾	12	— 1¼
500	Continental Insurance	73½	70	70	— 6½
144,200	Corn Products Refining	103½	93½	95⅝	— 2½
500	Corn Products Ref. pf.	104½	104	104	— 1
6,800	Cosden & Co.	43⅜	40½	40⅝	+ ⅜
48,300	Crucible Steel	241	140	*145¾	—11½
100	Crucible Steel pf.	96½	96½	96½	— ½
39,100	Cuba Cane Sugar	54⅝	48	49⅝	— 3½
1,500	Cuba Cane Sugar pf.	82	81	81	— ½
2,400	DEL. & HUDSON	97½	91	91	— ⅞
700	Del., Lack. & Western	185	175	175	— 3½
600	Denver & Rio Grande	7⅛	6½	6½	
5,000	Denver & Rio Grande pf	12½	10⅝	10⅝	— ⅛
1,500	Dome Mines	10¾	10	10	+ ⅛
100	Duluth, S. S. & At. pf.	7	7	7	— ⅜
200	Durham Hosiery pf.	98¾	97	97	— 1
1,900	ELK HORN COAL	23½	22	22	— ⅛
100	Emerson Brantingham	21	21	21	— ⅛
3,500	Endicott-Johnson	109	100	102	— 4
200	Endicott-Johnson pf.	98¾	98¼	98¾	— ⅜
15,300	Erie	13½	12	12¾	
6,200	Erie 1st pf.	22¼	19	19¾	+ ⅛
1,000	Erie 2d pf.	14¼	13¼	13¼	— ¾
11,800	FAMOUS PLAYERS L.	79	68½	70¼	— 6¾
1,200	Famous Players L. pf.	85½	83	84½	— 6¼
2,600	Federal Min. & Smelt. pf	39¾	36	36¾	— ⅝
1,900	Fisher Body	132	125¾	130	+ 4¾
500	Fisher Body pf.	103	101	103	— 3
13,400	Fisk Rubber	33⅞	31¼	31¼	— 1⅝
2,900	Freeport-Texas	23⅛	21¼	22	— 1¼
1,500	GASTON, WM. & W.	14	13	13½	— ⅜
2,100	General Cigar	65	61	61	— 4
600	General Cigar deb. pf.	87	80¾	86¾	+ ⅝
5,100	General Electric	151	145¼	145¾	— 4¾
13,100	General Electric rights	2½	1⅝	2	— ⅜
40,700	General Motors	324	285	295	— 8½
148,300	General Motors, new	32⅝	28⅝	29¾	— ⅞
400	General Motors pf.	80	79	79	— 1
600	General Motors 7% deb.	84	83¾	83¾	— ⅛
4,500	General Motors 6% deb.	72½	71	71	— ⅛
8,600	Goodrich (B. F.) Co.	68	64⅞	65¼	— ⅞
700	Goodrich pf.	92¼	91	91½	— ⅜
300	Gray & Davis	31½	28½	28½	— 3
9,700	Great Northern pf.	76¼	72⅝	73	— 1¾
4,100	Great Northern Certs. for Ore Properties	36⅛	35	35¼	+ ⅛
400	Greene-Cananea Copper	32	30⅜	30⅝	— 2¼
2,100	Gulf States Steel	62½	55½	57	— 4
1,500	Gulf, Mobile & Northern	14	11⅝	12	— ¾
500	Gulf, Mobile & Nor. pf.	33	31	31	— 1
300	HARTMAN CORP.	88¼	86½	86½	— 2¼
16,900	Haskell & Barker	68¼	60½	63½	— ⅝
2,000	Hendee Mfg.	40¾	35	35	— 2
13,000	Hupp Motor Car	20⅛	18¼	18⅝	— 1⅜
2,300	ILLINOIS CENTRAL	86¼	85	85	— 1⅞
5,200	Indiahoma Ref.	8⅝	7⅞	8	— ⅛
13,200	Inspiration Copper	55⅞	52⅛	52⅝	— ⅜
4,600	Interboro Consolidated	3⅜	3½	3½	— ⅛
3,700	Interboro Consol. pf.	13¼	11	11	— ⅝
1,400	Internat. Agricultural	22	20½	21	— 2⅛
1,400	Internat. Agricul. pf.	83	79⅝	79⅝	— 4⅜
6,700	Internat. Harv., new	129¾	118	119¾	— 7½
200	Internat. Harv. new pf.	111	110¾	110¾	— 2¼
8,200	Internat. Mer Marine	34½	31¼	32	— 2⅛
11,100	Internat. Mer. Marine pf	89½	83½	84¾	— 3⅝
1,100	Internat. Motor Truck	120	106	107	— 23
400	Do rights	7	6	*6	
300	Internat. Mot. Tr. 1st pf	79¾	78	78	— 2
200	Internat. Mot. Tr. 2d pf.	67	67	67	— 1
22,800	Internat. Nickel	21¾	19¾	19¾	— ⅝
200	Internat Nickel pf.	87	86	86	
21,900	Internat. Paper	78¼	68	69¾	+ 1½
400	Internat. Paper pf sta.	74	72	67½	— 5¼
100	Internat. Salt	67⅛	67⅛	67⅛	— 3
100	Iowa Central	5	5	5	— 1⅝
2,200	Iron Products	44⅜	42	42	— ½
500	JEWEL TEA	15½	14	14	— ½
100	Jewel Tea pf.	34½	34½	34½	+ ½
600	Jones Bros. Tea	25⅛	23½	24	+ 1⅜
1,900	KANSAS CITY SO.	16¾	14⅝	14¾	— ⅜
500	Kansas City So. pf.	44	43½	43¾	— ⅞
4,400	Kelly Springf. Tire	118	103	109¾	— 7½
200	Kelly Sprf. Tire 8% pf.	101⅜	100	*101¾	+ 2¾
400	Kelley Wheel	73	70	70	—10
17,500	Kennecott Copper	29⅞	27⅜	28¼	— ⅜
9,100	Keystone Tire & Rub.	34½	30	31	— 2⅜
47,300	LACK. STEEL	84⅞	75¾	77	— 5½
200	Laclede Gas	40	38	38	— 2
8,000	Lee Rubber & Tire	36½	30¾	31	— 4
4,000	Lehigh Valley	44⅜	43½	43½	— ⅝
400	Liggett & Myers	164⅜	160	160	— 5
100	Ligg. & Myers Class B	155¼	155¼	155¼	
1,900	Liggett & Myers rights	16⅝	16½	16½	— ⅛
12,000	Loew's, Incorporated	32⅝	29½	30⅜	— 1⅛
5,400	Loft, Incorporated	18	16⅝	16⅝	— 1
200	Loose-Wiles Biscuit	50	49	49	— 1
100	Loose-Wiles Bis. 1st pf.	98½	98½	98¼	— 1½
1,650	Lorillard (P.) Co.	146	135	137½	— 7⅜
4,800	Lorillard (P.) Co. rights	7¾	5½	5⅝	— 2
100	Lorillard (P.) Co. pf.	104	104	104	— 1
600	Louisville & Nashville	102¼	100⅛	100⅛	— 2⅝
200	MACKAY COS. PF.	61½	61½	61½	+ 1½
443	Mallinson & Co.	37	33	33	— 4¼
300	Mallinson & Co. pf.	80¾	78	78	
5,900	Manati Sugar	13⅛	121	122	— 9
500	Manhattan Elevated	48⅝	45¾	45¾	— 1⅞
300	Manhattan Shirt	27	26	26	
200	Marlin-Rockwell	60	58½	58½	+ ½
1,200	Martin-Parry rights	1⅜	1⅜	1⅜	— ⅛
1,100	Maxwell Motors	29⅝	28	28	— 1½
400	Maxwell Motors 1st pf.	51⅛	50	50	— 3½
2,100	May Depart. Stores	128	120	121	— 8
70,800	Mexican Petroleum	179½	164¾	169	+ ⅜
100	Mexican Petroleum pf.	95	95	95	+ 1
2,800	Miami Copper	23½	20¾	*21	— 1
64,900	Middle States Oil	35¾	31	32½	— 1⅞
20,000	Midvale Steel	45½	43¼	43½	— 1⅝
3,100	Minn. & St. Louis, new	14¾	11½	11⅝	— ⅝
500	Minn., St. P. & S. S. M.	73½	70	70¼	— 2⅝
4,200	Mo., Kan. & Tex.	8¼	7⅛	7⅞	+ ⅛
900	Mo., Kan. & Tex. pf.	13	11½	11½	— ½
18,600	Mo. Pacific	26¼	23½	24	— ⅛
5,800	Mo. Pacific pf.	41½	38⅝	38¾	— 1⅝
500	Montana Power	63½	63	63	— 1
8,300	Montgomery Ward	35½	32	32	— 1½
600	Mullins Body	42	38¼	38¼	— 2¼
600	NATIONAL ACME	36½	35⅝	35⅝	+ ⅛
5,500	Nat. Aniline & Chem.	96½	82	82⅜	— 13⅝
800	Nat. Aniline & Ch. pf.	87½	85	85	— 2⅝
300	Nat. Biscuit	114	113½	113½	— ½
200	Nat. Biscuit pf.	110	110	110	— 3½
1,800	Nat. Cond. & Cable	10½	9½	9½	— ⅞
4,000	Nat. Enam. & Stamp	78	72½	73	— ⅝
300	Nat. Enam. & Stamp. pf	95	95	95	— 2
5,600	Nat. Lead	82¾	78	77	— 3½
300	Nat. Lead pf.	107	104¾	104¾	— 3
600	Nat. Rys. of Mex. 2d pf.	4½	4½	4½	— ¼
500	Nevada Con. Cop.	14	13⅝	13⅝	— ⅜
1,500	New Orl., Tex. & Mex.	39	37⅝	37⅝	— 1½
2,600	N. Y. Air Brake	103½	95¼	96⅜	— 3⅞
24,700	N. Y. Central	74½	69½	70	+ 1
800	N. Y., Chi. & St. Louis	30½	26⅞	26⅞	— 2⅞
1,000	N. Y. Dock	38½	35	35	— 1
29,300	N. Y., N. H. & H.	31½	27⅜	28	— 2¾
500	N. Y., Ont. & West	19½	18¼	19¼	+ 2
100	Norfolk Southern	20	20	20	— 1
1,800	Norfolk & Western	93	90	90½	— ⅜
5,900	Northern Pacific	77	73¾	74	— 1⅞
4,200	Nova Scotia Steel & C.	61¾	55	55	— 3
600	Nunnally Co.	21¾	19¾	*19¾	— 1¼
18,700	OHIO CITIES GAS.	41¾	39½	39¾	— ⅛
100	Ohio Fuel Supply	53	53	53	— ½
700	Ontario Mining	7½	7½	7½	
10,300	Oklahoma Prod. & Ref.	4⅝	4½	4⅝	— ⅛
900	Otis Elevator	137⅞	131¼	134	— 4
3,300	Otis Steel	29⅝	26¾	27	— 1½
800	Qwens Bottle	57	55	55	— 3
1,200	PACIFIC DEVELOP.	70	69	69	
1,200	Pacific Gas & Elec.	48⅝	46	46½	— 1½
3,500	Pacific Tel. & Tel.	41	38½	40	
179,500	Pan Am. Pet. & Trans.	98⅜	89½	91⅝	
19,800	Pan Am. P. & T. "B"	94⅛	85¾	87	— 2
800	Parish & Bingham	39½	35⅝	35⅝	— 3⅝
15,500	Pennsylvania R. R.	40¾	39¾	*40	
2,600	Penn. Seaboard Steel	28½	23¼	23¼	— 4¼
1,700	People's Gas, Chicago	35	33	33	— 2
20,400	Pere Marq.	27	23⅜	24⅝	— ⅝
500	Pere Marq. prior pf.	63	62¼	62¼	— 1⅝
600	Pere Marquette pf.	47	46	46	— 1
200	Phillips-Jones	62	62	62	— 1
22,600	Philadelphia Co.	40⅞	36¼	37	+ 1
96,600	Pierce-Arrow	64⅜	54⅝	56½	— 6⅛
400	Pierce-Arrow pf.	90½	97	97	— 1
7,800	Pierce Oil	17⅜	16	16	— ⅝
200	Pierce Oil 8% pf.	48¾	48¾	48¾	— 3⅜
700	Pitts., Chi., Chi. & St. L.	70	67	67	— 3
3,200	Pitts. Coal	62⅛	58½	59	+ ¼
24,300	Pitts. & West Va.	33¼	28	30	+ 2½
400	Pitts. & West Va. pf.	78	76½	76½	— 1½
1,200	Pond Creek Coal	19⅞	16⅝	16⅝	— 1¼
11,300	Pressed Steel Car	104	95½	96½	— 3¾
300	Pressed Steel Car pf.	100⅛	100	100	
200	Public Service, N. J.	64	64	64	— 2
1,200	Pullman Co.	117	112	*112	— 2½
32,800	Punta Alegre Sugar	109¾	101½	104	— 2⅛
4,000	RY. STEEL SPRING	96⅛	90¼	91½	— 3½
4,900	Ray Consol. Copper	18⅝	17½	17⅝	— ⅝
487,900	Reading	94⅝	79	84

Fundamental Strength of Pacific Gas & Electric

The inherent stability of the business of the Pacific Gas & Electric Co. is shown by the following:

Company supplies every-day necessities and conveniences (gas, electricity, water, steam), throughout the State of California to 487,535 customers.

Serves a territory of more than 37,000 square miles—equal to four-fifths of New York State.

Gross revenue increased from $11,342,140 in 1907 to $26,582,687 for the twelve months ended Dec. 31st, 1919.

Circular C-19 sent upon request.

A. A. Housman & Co.

Members: New York Stock Exch., New York Cotton Exch., N.Y. Coffee & Sugar Exch., New York Produce Exch., Chicago Board of Trade, Associate Members of Liverpool Cotton Ass'n.

20 Broad Street, New York

Branch Offices—25 West 33d St. New York City.

Liberty Building, Phila.

Investors Will Be Interested in Our "1920 Manual"

giving earnings, capitalization and other information in regard to the Electric Lighting, Electric Railway, Gas and Water Power Companies managed by our organization.

Ask for Booklet B-14

Stone & Webster

120 Broadway, New York

Telephone Rector 6020

Boston Chicago

MUNICIPAL BONDS

To Yield From 5% to 5½%

Offerings on Request.

STACY & BRAUN

5 Nassau Street, Toledo NEW YORK. Cincinnati

OUTPUT OF TEXAS FIELDS

As the drilling of new tests in wildcat territory in Texas proceeds, good results are reported and the prospects of new fields are encouraging. Texas, as an oil State, holds a strong position in the extent of its productive territory, while its potential oil area is of vast extent, as the geologists see it.

It is due to confidence in the permanency of the Central West Texas fields that enormous amounts of money are being spent in the construction of new railroads, the building of towns, the laying of pipe-lines, the erection of refineries and the making of various other improvements. If the history of oil production in other regions is repeated, these new fields will last for an indefinite period.

J. R. Bridgeford & Co.

111 Broadway New York

The present high rate for capital permits the

investment of funds in securities

maturing from six months to five years,

to yield from 7% to 8% per annum.

Inquiries Invited

Discount House of

Salomon Bros. & Hutzler

Members New York Stock Exchange

27 PINE ST. NEW YORK

Phone John 6300

55 CONGRESS ST. BOSTON

DECREASE RECORDED IN LEHIGH INCOME

Railroad's Corporate Report Shows Decline in Net of $1,615,621 to $4,977,213.

FEDERAL FIGURES LOWER

Statement Reflects a Drop of from $6,763,406 in 1918 to $3,779,427 Last Year.

The annual report of the Lehigh Valley Railroad Company for 1919, which has just been issued shows a decrease in net corporate income of $1,615,621 to $4,977,213 from the preceding year after gross corporate income decreased from $14,347,658 to $13,164,464. The income statement of the United States Railroad Administration which operated the property through the year showed a net income at the close of the year of $3,779,427, as compared with $6,763,406 in 1918. This was $7,537,709 less than the annual compensation of $11,316,195 due the road, which was therefore the actual Federal deficit at the close of the year.

The balance sheet of the company as of Dec. 31, 1919, showed investment in road and equipment of $97,341,164, representing only the railroad proper, total road and equipment investment of the entire system being shown at $218,215,345. Total current assets at the close of last year are shown to have been $13,061,996, and total current liabilities were $5,010,741, leaving net working capital of $8,051,254. E. E. Loomis, President of the company, in his remarks to stockholders stressed the fact that the road had been undermaintained during the period of Federal control.

He said in part:

"Previous standards of renewals and maintenance of tracks were not continued while the road was in the Government's hands. During the three years before Government operation, which have been used as a test period, an average of 807,156 ties was placed in our tracks annually. In 1918 only 589,997 were installed, while in 1919 the number was 662,031, an average of 626,014 annually for the two years, or 241,141 ties a year less than the test period average.

"A similar showing is made with regard to steel rails. The average number of tons laid during the test period was 20,092 tons annually. Only 13,626 tons were laid in 1918 and 15,082 in 1919, an average for the two years of 14,354 tons annually, which is 5,738 tons a year less than the yearly average during the test period.

"During the year the Government continued to grant increases in the rates of pay of various classes of employes. In the twelve months just ended $34,857,043.15 was paid by your company in wages, an increase of 41.8 per cent. over 1917, the last year before Government control. In the same time the freight tonnage decreased 694,503,030 ton miles, or 10.4 per cent. Demands for large increases in wages by various classes of employes were pending at the end of Government control.

"Loss and damage claims on freight paid during the year amounted to $1,546,420.47, an increase of $699,978.93. A spirit of lawlessness throughout the country, which has been noted since the beginning of the war, continued with little abatement during the year. It showed itself in the freight claim losses through pilfering and also in the activities of the railroad police department. The department made 3,449 arrests, obtaining convictions in 3,338 cases, and there were thirty-one cases still pending at the end of the year."

Touching on the higher prices paid by the railroads for fuel during the year Mr. Loomis said:

"The past year saw continued increases in the cost of materials consumed in the operation of a railroad. Coal used in locomotives offers an excellent example. In 1917, the last year before Government control, the company's bill on this account amounted to $6,292,154.16, representing supply coal at an average price of $2.63 a ton. The same quantity in 1919, when the average cost was $3.68 a ton, would have cost $8,801,197.33, an increase of $2,509,043.17.

"At the close of the year there were 16,942 stockholders with an average holding of 71.54 shares. As compared with 1918, the number of stockholders increased 3,355 or 24.7 per cent. The number of women stockholders is now 6,139, an increase of 908."

TO INDUSTRIALIZE PRISONS.

National Committee, Under Adolph Lewisohn, Pressing Reforms.

Under the leadership of Adolph Lewisohn the National Committee on Prisons and Prison Labor is pressing its campaign throughout the country for the abolition of the chain gang and the contract system in prison administration. Instead the committee wants all prisons industrialized and the inmates changed from tax consumers to income producers.

Mr. Lewisohn in a statement yesterday said:

"One of the objects of the committee is to make prisons and prisoners self-supporting. The Governors of the different States and prison administrators depend upon the committee for expert aid and advice.

"This organization has accomplished much since 1909. It has made surveys resulting in exposure of exploitation in prisons and prisoners by private contractors. It has co-operated in work for betterment of prison labor conditions which the American Federation of Labor was carrying on; it has educated the public on prison laws and supported special penal legislation; it has established the principle that prisoners are human beings and that prisons are training institutions. Much detail work has been completed, all having a tendency to make an honest man of the prisoner and lessen responsibility of the community with regard to his future."

DENIES HOOKER'S CHARGE.

Baker Says Gas Manufacturer Asked Control War Production.

Special to The New York Times.

BUFFALO, May 1.—Denial of the charge made by Elon H. Hooker, a candidate for the Republican nomination for Governor, that the War Department was negligent in supplying poison gas to the American Expeditionary Force was made by Secretary Baker in a letter received today by John M. Howie. Mr. Hooker, who is head of an electro-chemical manufacturing company, has made the charge in speeches throughout the State.

"At the time we entered the war," Mr. Baker's letter says, "we had had practically no experience in manufacturing toxic gases and no existing facilities which could be readily converted to such use. At the signing of the armistice we were equipped to produce gas at a more rapid rate than France, England or Germany.

"Production of gas and a capacity for filling were at all times well ahead of the supply of containers to be filled. We shipped to Europe 3,662 tons of gas or its equivalent, which was largely loaded in shell or used by the United States troops or those of the Allies. We sold excess gas to both England and France."

Mr. Baker added:

"Mr. Hooker applied to me to be placed in sole charge of chemical production with uncontrolled power. I declined."

At Niagara Falls tonight Mr. Hooker reiterated his assertion that although large amounts were spent by the Government for gas, not a bit of it reached the other side.

Foreign Government Bonds

are selling to-day at extremely low prices, due to the unprecedented decline in Foreign Exchange. Rates have, however, shown a strong advancing tendency during the past few months. Return to normal conditions would provide unusual profits.

Complete details of several attractive foreign Government Bonds, purchase of which we recommend, will be sent upon request.

Kelley, Drayton & Co.

Members New York Stock Exchange

Lord's Court Building

40 Exchange Place

Telephone Broad 6291

American Tobacco Dividend Scrip

Bought—Sold—Quoted

RIGHTS

American Woolen Rights
American Chicle Rights
Columbia Graphophone Rights
General Electric Rights
Liggett & Myers Rights
Standard Oil of N. J. Rights
Shell Transport Rights
New Jersey Zinc Rights
Computing-Tab.-Rec. Rights

SCRIPS

Tobacco Products Scrip
Maxwell Motor Scrip
Porto Rican Amer. Tob. Scrip
Crucible Steel Scrip
Cosden & Co. Scrip

Specialists in Rights and Scrips

McDONNELL & Co.

Members New York Stock Exchange

120 Broadway Tel. Rector 7360

Motor Accessory Stocks

Mullins Body
Parish & Bingham
Stromberg Carbureter
American Bosch Magneto
Stewart Warner Speedometer

The leading automotive accessory companies are treated in a special circular now ready for distribution

E. W. Wagner & Co.

Established 1887, Chicago

Members: New York Stock Exchange, New York Cotton Exchange, Chicago Board of Trade

33 New St. (Ground Floor) New York

Branches: 14 East 44th St. Mad. Av. & 42d St., 105 West 82d St., 26 Court St., Brooklyn

SINCLAIR CONSOLIDATED OIL CORPORATION

Five Year 7½% Convertible Notes

DUE MAY 15, 1925.

Earnings over 5 times interest requirements on these notes.

PRICE 98 and Interest, Yielding About 8%.

Circulars furnished upon request.

W. G. Souders & Co.

31 Nassau Street, New York

Chicago *Milwaukee*
Detroit *Grand Rapids*

HELLWIG & REUTTER

Members of N. Y. Stock Exchange

INVESTMENT SECURITIES

11 Broad Street, New York
Telephone Broad 6230

$1,500,000

Eastern Texas Electric Company

Five Year 7% Convertible Gold Notes

Dated May 1, 1920 — Due May 1, 1925

$2,000,000 Authorized — Outstanding $1,500,000

Interest payable May 1 and November 1 in New York without deduction for normal Federal Income Tax up to 2%. Coupon Notes in denominations of $1,000, $500 and $100 interchangeable; registerable as to principal only. Redeemable as a whole or in part, at the option of the Company, at any time on 45 days' notice at the following rates and accrued interest: before May 1, 1921, at 103%; May 1, 1921, to April 30, 1923, at 102%; May 1, 1923, to April 30, 1924, at 101%; May 1, 1924, to maturity at 100%

CONVERSION PRIVILEGE

Convertible, par for par, at any time on or before maturity into fully paid common stock of the Company, with a cash payment by the noteholder of $4.00 per share and an adjustment of accrued interest on the Notes and of dividends on the stock at the rate last declared within the six months next preceding. If called, conversion may be made up to and including redemption date, the noteholder to receive any premium payable on account of redemption.

Guaranty Trust Company of New York, Trustee

A letter from Mr. Charles F. W. Wetterer, of the Stone & Webster Management Division and President of the Company, a copy of which will be supplied upon request, is summarized as follows:

BUSINESS AND FRANCHISES

Eastern Texas Electric Company, a Texas corporation, owns and operates the entire electric light, power and street railway business in Beaumont, Texas, the entire electric light and power business in Port Arthur, Texas, and the interurban electric railway between Beaumont and Port Arthur, a distance of about 20 miles. None of its franchises expire before 1943 and practically all of the interurban railway mileage is located on right-of-way owned by the Company.

TERRITORY SERVED

The Company operates in one of the most important oil refining centers and the largest rice producing area in the United States. The Texas Company's plant at Port Neches, which takes a large amount of power, is the largest asphalt plant, and the Port Arthur plant of the Gulf Refining Company is ranked as one of the largest oil refineries, in the world.

PROVISIONS OF ISSUE

These Notes are direct obligations of the Company (which has only $1,663,000 mortgage debt outstanding) issued under a Trust Indenture which provides, among other covenants, that neither the remaining $500,000 of this issue nor any other bonds, notes or obligations (except bank loans maturing not later than one year, and equipment obligations) shall be issued unless, for eighteen consecutive months out of the preceding two years, earnings applicable to interest charges have been equivalent to at least twice the interest on all the Company's funded debt, including the bonds or notes proposed to be issued.

EQUITY

Junior to these Notes there are outstanding $1,400,000 cumulative 6% preferred stock and $1,400,000 common stock. Dividends on common stock, into which these Notes are convertible, have been as follows: 4½% in 1916, 5% in 1917 and 1918, 6½% in 1919. The present rate is 8% per annum.

EARNINGS

The growth of the Company's earnings is shown below:

Calendar Year	Gross Earnings	Operating Expenses and Taxes	Net Earnings and Other Income	Total Interest Charges	Balance for Amortization, Reserves, Dividends
1913	$440,442	$270,592	$212,532	$87,427	$145,105
1914	673,095	401,932	271,163	94,138	177,025
1915	723,091	386,447	336,644	98,061	238,583
1916	826,314	444,422	381,892	99,112	282,780
1917	938,074	516,993	440,900	115,874	325,026
1918	1,131,752	662,159	477,369	139,218	338,151
1919	1,390,350	853,677	544,173	146,967	397,206

Since 1913 net income applicable to interest has shown a continuous increase and in 1919 was over 2⅓ times all interest charges on the Company's mortgage debt and these Notes.

Price 96 and interest, to yield about 8%

It is expected that Definitive Notes will be ready for delivery about May 12

All legal details pertaining to this issue have been approved by Messrs. Stetson, Jennings & Russell, of New York, and Messrs. Tyler, Tucker, Eames & Wright, of Boston

Guaranty Trust Company of New York

Stone & Webster
120 Broadway, New York
Boston Chicago

We do not guarantee the statements and figures presented herein, but they are taken from sources which we believe to be accurate

MONEY RATES.

	On Call High.	Low.	Last.	Renewals.
April 26	7	7	7	7
April 27	10	7	10	7
April 28	10	8	10	8
April 29	10	8	10	8
April 30	15	8	12	9
May 1	8	8	8	8
Week's range—				
High	15			8
Low	7			7
Same week last year—				
High	6			6
Low	4¼			5
Year to date—				
High	25			17
Low	6			6
Corresponding period last year—				
High	7			6
Low	3¾			4

	On Time 60 Days.	90 Days.	6 Mos.
April 26	8 @8½	8 @8½	8 @8½
April 27	8 @8½	8 @8½	8 @8½
April 28	8 @9	8 @9	8 @9
April 29	8 @9	8 @9	8 @9
April 30	8 @9	8 @9	8 @9
May 1	8 @9	8 @9	8 @9
Week's range—			
High	9	9	9
Low	8	8	8
Same week last year—			
High	5½	5½	5½
Low	5½	5½	5½
Year to date—			
High	10	10	9
Low	7	7	7
Corresponding period last year—			
High	5¾	5¾	5¾
Low	5	5	5¼

Open Market Rates, Bankers' Acceptances.

Eligible for rediscount with Reserve Banks, 60 to 90 days.....6½@5¾
Nonmember and private bankers, eligible, 60 to 90 days.....6¼@6
Not eligible, 60 to 90 days.....7½@6½

Commercial Paper.

3 to 6 months. Choice Names.....7
3 to 6 months. Other Names.....7

DISCOUNT RATES—FEDERAL RESERVE BANK'S COMMERCIAL PAPER.

Discounted bills maturing within 90 days (including member banks' 15-day collateral notes) secured by:

Federal Reserve Bank of	Treasury—Certificate of Indebtedness, Bearing Int. at	All Others.	Liberty Bonds and Victory Notes.	Otherwise Secured and Unsecured.
Boston	5	5	5½	6
New York	5	5	5½	6
Philadelphia	5½	5	5½	6
Cleveland	5½	6	5½	6
Richmond	5½	5	5½	6
Atlanta	5½	5	5½	6
Chicago	5½	5	5½	6
St. Louis	5½	6	5½	6
Minneapolis	5½	5	5½	6
Kansas City	5	5	5½	6
Dallas	5	5	5½	6
San Francisco	5	5	5½	6

	Agricultural and Bankers' Acceptances Discounted for Member Banks.	Trade Live Stock Acceptances Maturing Within 90 Days.	Paper Maturing 91 to 180 Days.
Boston	5	6	6
New York	5	6	6
Philadelphia	5½	6	6
Cleveland	5½	5½	6
Richmond	5	6	6
Atlanta	5½	6	6
Chicago	5½	6	6
St. Louis	5	6	6
Minneapolis	5	5½	6
Kansas City	5½	6	6
Dallas	5½	6	6
San Francisco	5½	6	6

Rate on paper secured by War Finance Corporation bonds 1 per cent. higher than the rate on commercial paper.

EXCHANGE ON NEW YORK DOMESTIC CENTRES.

	Boston.	Chicago.	St. L.	San. F.
April 26	Par	Par	†25@15c.	Par
April 27	Par	Par	†25@15c.	Par
April 28	Par	Par	†25@15c.	Par
April 29	Par	Par	†25@15c.	Par
April 30	Par	Par	†25@15c.	Par
May 1	Par	Par	†25@15c.	Par

†Discount.

CANADIAN RATES.

	N. Y. Fds. Premium Per $1,000.	Montreal Fds. in Montreal, in New York, Discount Per $1,000.
April 26	$113.25	$101.88
April 27	108.75	98.06
April 28	100.62	91.48
April 29	92.50	84.98
April 30	100	90.90
May 1	100	90.90

LONDON MONEY AND DISCOUNTS.

	Money.	Short Bills.	3 Mos.	Exch. on London.
April 26	4½	5⅛	6¼	65f 46c
April 27	4½	5⅝@6	6⅜@6¼	64f 80c
April 28	4½	5⅝@6	6⅜@6¼	64f 22c
April 29	4½	5⅝@6	6⅜@6¼	64f 10c
April 30	4½	5⅝@6	6⅜@6¼	64f 10c
May 1	4½	5⅝@6	6⅜@6¼	64f 10c

FOREIGN GOVERNMENT SECURITIES.

	British. Consol.	British. 4½ P. C.	Paris Rentes.
April 26	49¾	79¾	57f
April 27	47	78	57f 50c
April 28	47	77¾	57f 40c
April 29	47	77¾	57f
April 30	47	77¾	57f
May 1	47	77¾	57f

BAR GOLD AND SILVER.

	Bar Gold. London.	Bar Silver. London.	New York.
April 26	107s 6d	69¾d	$1.15
April 27	108s	65d	1.12
April 28	108s 4d	66¼d	1.14¾
April 29	109s 6d	66d	1.14
April 30	109s 6d	64¾d	1.11⅝
May 1	109s 6d	63¾d	1.10
Banks for year—			
High	137s 4d	80d	$1.37
Low	102s 7d	63¾d	1.10

WEEK'S PRODUCE MARKETS.

CHICAGO.

WHEAT.—DEALINGS DISCONTINUED.

	May— High.	Low.	July— High.	Low.	Sept.— High.	Low.
CORN.						
April 26	1.73½	1.70	1.66½	1.62	1.59¾	1.56
April 27	1.77	1.73¼	1.67	1.64¾	1.60	1.57½
April 28	1.73¾	1.70	1.65	1.60¾	1.58	1.54¾
April 29	1.74	1.71¾	1.68	1.61¾	1.58¼	1.55
April 30	1.78	1.72¾	1.65¼	1.62	1.58	1.55½
May 1	1.77½	1.74	1.69¼	1.63¾	1.58¾	1.56¾
Wk. r'ge	1.78	1.70	1.67	1.60¾	1.60	1.54¾
OATS.	May— High.	Low.	July— High.	Low.	Sept.— High.	Low.
April 26	99¼	97¾	90	88¼	77½	75¾
April 27	1.00	98¾	90	88¼	78¾	76½
April 28	99	97	88¾	86½	78¼	74¾
April 29	99	98¼	88¼	87	75¾	74½
April 30	1.01¼	99¾	89	87¾	75¾	74¼
May 1	1.02½	1.00¾	90	88¼	76	74¾
Wk. r'ge	1.02½	97¾	90	86¾	77½	74¾

Provisions.

LARD.	May— High.	Low.	July— High.	Low.	Sept.— High.	Low.
April 26	20.15	19.75	20.95	20.50	21.75	21.25
April 27	19.75	19.55	20.58	20.35	21.32	21.05
April 28	19.62	19.42	20.40	20.22	21.20	20.95
April 29	19.72	19.60	20.47	20.35	21.22	21.10
April 30	20.00	19.85	20.70	20.35	21.40	21.10
May 1	19.87	19.70	20.67	20.50	21.45	21.20
Wk. r'ge	20.15	19.42	20.95	20.22	21.75	20.95
RIBS.	May— High.	Low.	July— High.	Low.	Sept.— High.	Low.
April 26	18.45	18.00	19.22	18.80	19.85	19.46
April 27	18.05	17.95	18.80	18.72	19.50	19.32
April 28	17.75	17.40	18.67	18.30	19.20	18.95
April 29	17.60	17.40	18.50	18.30	19.07	18.95
April 30	17.75	17.40	18.70	18.30	19.20	19.00
May 1	17.60	17.37	18.60	18.40	19.10	18.97
Wk's range	18.45	17.37	19.22	1830	19.85	18.95
PORK.	May— High.	Low.	July— High.	Low.	July— High.	Low.
April 27	36.35	36.25	37.75	37.02		
April 28	36.00	35.80	37.00	36.60		
April 29	35.75	34.75	36.85	36.40		
April 30	35.12	34.75	37.00	36.40		
May 1			36.80	36.75		
Week's range	36.35	34.75	37.75	36.40		

COTTON.

	May— High.	Low.	July— High.	Low	Oct.— High.	Low.
April 26	41.10	40.35	39.10	38.00	36.10	34.90
April 27	41.10	40.60	39.38	38.50	36.66	35.60
April 28	40.70	40.21	38.89	38.05	35.90	35.05
April 29	40.48	40.10	38.48	38.07	35.60	35.00
April 30	40.50	40.00	38.52	37.80	35.90	35.50
May 1	Holiday.					
Week's range	41.10	40.00	39.38	37.80	36.66	34.90
	Dec.— High.	Low.	Jan.— High.	Low.	March— High.	Low.
April 26	35.12	33.90	34.53	33.44	33.70	32.65
April 27	33.70	32.65	34.95	34.10	34.20	33.25
April 28	34.90	34.10	34.35	33.55	33.52	32.72
April 29	34.55	34.10	33.94	33.63	33.15	32.60
April 30	34.95	34.40	34.60	33.95	33.70	33.10
May 1	Holiday.					
Week's range	35.70	33.90	34.95	33.44	34.20	32.65

SPOT COTTON.

	New York.	New Orleans.
April 26	42.00	41.25
April 27	41.75	41.35
April 28	41.35	41.25
April 29	41.40	41.25
April 30	41.25	41.25
May 1	Holiday.	
Week's range:		
High	42.00	41.35
Low	41.25	41.25

RECORD OF TRANSACTIONS.

New York Stock Exchange, week ended May 1, 1920.

STOCKS (SHARES).

	1920.	1919.	1918.
Monday	1,009,507	1,636,567	181,397
Tuesday	1,352,298	1,526,555	558,683
Wednesday	1,369,888	1,692,200	354,450
Thursday	1,064,805	1,558,433	457,532
Friday	670,716	1,571,595	334,573
Saturday		771,140	155,878
Total week.	5,466,909	8,458,839	2,040,104
Yr. to date.	97,353,170	76,219,629	41,765,800

BONDS (PAR VALUE).

Monday	$13,437,100	$13,153,000	$7,181,000
Tuesday	13,786,500	13,007,500	9,292,500
Wednesday	14,488,000	12,320,500	9,064,000
Thursday	10,620,450	14,028,500	6,157,000
Friday	16,576,400	13,991,000	6,297,500
Saturday		8,471,800	2,954,000
Total week.	$67,918,750	$75,972,300	$40,946,000
Yr. to date.	1,315,247,700	1,113,149,139	464,353,500

In detail last week's bond dealings compare as follows with the corresponding week last year:

BONDS.

	May 1, '20.	May 3, '19.	Changes.
R. R. & M.	$10,900,000	$13,909,500	—$2,300,000
Liberty	54,650,450	58,181,800	— 4,071,550
Foreign	8,454,000	4,727,000	— 1,285,000
State		10,000	— 10,000
N. Y. City	65,000	54,000	+ 11,000
Total, all.	$67,918,750	$75,972,300	$7,668,550

WE OFFER

Eisemann Magneto Corporation

7% Preferred Stock

With a 10% Common Stock bonus

Net Earnings 1918-1919

Six times Preferred Dividend $18.00 per share on Common

Among Motor Truck Manufacturers using Eisemann Magnetos are

GENERAL MOTORS NASH CO.
AUTO CAR CO. WHITE CO.
GARFORD CO. FEDERAL CO.

Application will be made to list on New York Stock Exchange.

PRICE ON APPLICATION

McClure, Jones & Reed

Members New York Stock Exchange

115 Broadway New York

Telephone Rector 7662

Municipal Bonds

4.70% to 5.00%

Tax Exempt

Income

City of Buffalo, N. Y.
City of Utica, N. Y.
City of Yonkers, N. Y.
City of Newburgh, N. Y.
City of Norwich, N. Y.
City of Watervliet, N. Y.

Descriptive circulars on above and numerous other issues sent on request

Sherwood & Merrifield

Investment Securities

135 BROADWAY NEW YORK

Phones Rector 9797-98-99

Safeguarding the Investor

Number One of a Series

There is an annual loss in the United States of hundreds of millions of dollars which are put into so-called investments pictured in glowing terms and sold to the credulous by unscrupulous promoters.

Many millions of dollars are also lost through the exercise of bad judgment involving undue risks. The good faith of the management and promoters may be the best, but unfortunately that will not avoid the consequences of basic infirmities.

With the tremendous increase which has occurred in the number of investors caused by the wide influence of the Liberty Loan campaigns, it is unfortunate that so many of those who have just begun to learn the wisdom of saving and investing should risk losses through fraudulent promotions or unwise speculation.

Recognizing this, the governments of many states have sought by Blue Sky Laws to protect investors from get-rich-quick promoters. Similar Federal Laws are also in the making.

We strongly urge the investor to select as his adviser any of the long established and widely known investment banking houses whose record over a period of years is an assurance of ability, integrity and responsibility. If this is done, the first and most important step toward his protection would be achieved.

In a series of brief advertisements, Hambleton & Company will endeavor to recall to the experienced investor, a number of important services which are rendered by the conservative investment banking houses of America. We hope also to suggest a few precautions to the less experienced and assist them to determine the safest and most profitable employment of their funds.

We shall appreciate your consideration of these advertisements as they appear and invite any comment you may care to make.

Hambleton & Company

Established 1865

43 Exchange Place, New York

Baltimore Washington Philadelphia

Mark A. Noble Theodore C. Corwin

NOBLE & CORWIN

25 Broad St. New York

Guaranty Tr. Tex. Pac. C. & O.
Bankers Tr. Otis Elevator pfd.

Telephone 1111 Broad.

F. M. Dyer & Co.

High-Grade Investment Securities

24 Broad Street, New York City

Telephone 3820 Rector

Boston New Haven

UNLISTED SECURITIES

GEO. A. KUHN & SONS

Members New York Stock Exchange

111 Broadway, N. Y. Tel. Rector 5340

1418 Walnut St. Philadelphia, Pa.

MUNICIPAL BONDS

EXEMPT FROM ALL FEDERAL INCOME TAXES

FIELD, RICHARDS & Co.

100 BROADWAY

Cleveland New York Cincinnati

C.C.Kerr & Co.

Announce the removal of their offices from 2 Wall Street to

2 Rector Street

Our Telephone Numbers Remain the Same

Through the facilities of our direct private wires, we offer exceptional service in Listed and Unlisted

BOSTON
Bonds & Stocks

Pere Marquette 5s
Kan. City, Mem. & Birm. 5s
Adirondack Elec. Power Sec.
New England Pr. Securities
U. S. Worsted stocks
Waltham Watch stocks

OFFICES IN
Chicago Milwaukee St. Louis
London Liverpool Paris

PYNCHON & CO.
Members New York Stock Exchange
111 Broadway New York
Telephone Rector 970

PRIVATE WIRES
to principal cities of United States & Canada

U. S. Realty
Debenture 5s
Due July 1924

Interest charges on this issue have been earned on the average of about three times annually during the past ten years. Bonds redeemable at 105 and interest. Present price around 80

To yield 11% to maturity

Ask for Circular A-3, giving full description of this issue.

M.J.Hoey & Co.
MEMBERS
New York Stock Exchange
74 Broadway New York
Telephone Rector 4530
Specialists in Liberty Bonds

FOREIGN BONDS

Government & Municipal

Many high-grade Foreign issues are now selling at prices which return a very liberal yield and in addition offer possibilities for market profit.

We specialize in the purchase and sale of these securities.

Hartshorne & Battelle
MEMBERS
NEW YORK STOCK EXCHANGE
25 Broad St., New York

STANDARD OIL STOCKS

Private Wires to
HARTFORD MONTREAL
CHICAGO TORONTO
PHILADELPHIA

JENKS, GWYNNE & Co
15 BROAD
TEL. HANOVER 7474
NEW YORK STOCK EXCHANGE
AND N. Y. COTTON EXCHANGE

SEES WORLD DRAIN ON OUR GOLD STORE

Return to This Standard Said to Mean Demand for War Increased Stocks.

MUST READJUST CREDITS

Increased Commodity Production Suggested to Help Correct Conflict's Money Havoc.

Those countries which, as a result of the war, have acquired an abnormal percentage of the world's gold stock, are likely to experience a persistent demand for their present holdings of the metal until something approximating equilibrium is again attained, and to meet this situation a readjustment of the credit structures of countries such as the United States, some of those in South America and Japan, China and India, will be necessary, according to a writer in the Commerce Monthly, published by the National Bank of Commerce.

A necessary development in aiding the correction of the present monetary problems will be a return to the gold standard by all nations in the commercial world, the writer thinks. To bring this about, he says, the prevention of further inflation, the more or less gradual reduction of the volume of outstanding currency and credit and a substantial increase of production of all needed commodities are necessary. He also predicts that gold will be employed for money uses more effectively in the future than it has been in the past.

It is shown in the article that between 1918 and 1918 the money stocks of gold in France decreased from $1,200,000,000 to $864,000,000; in Great Britain, from $330,000,000 to $590,000,000; in Russia, from $1,012,000,000 to $412,000,000, and in Germany, from $916,000,000 to $720,000,000. Meanwhile in the United States the gold money stock had increased from $1,905,000,000 to $3,165,000,000. Using the year 1913 as a 100 per cent. basis, currency in the larger countries had by 1919 increased as follows: United Kingdom, 244 per cent.; France, 375 per cent.; Italy, 435 per cent., and Germany, 875 per cent. During the same period the currency expansion in the United States reached only 171 per cent.

In countries which have developed the use of credit to a high degree, the war occasioned a similar expansion in the volume of credit. In England, according to a recent estimate, the volume of bank deposits, exclusive of those in the Bank of England, approximated £1,070,000,000 prior to the war and at the end of 1919 totaled £2,300,000,000, an increase of 115 per cent. In the United States deposits subject to check increased from $6,820,000,000 in June, 1913, to $21,064,000,000 in June, 1919, an advance of 147 per cent.

"The war played havoc with the world's money, and its restoration to soundness is one of the major problems now to be solved," the article says. "Good money is necessary to the working of our existing industrial order. The restoration of money standards that will be reasonably uniform throughout the commercial world and reasonably stable over periods of time, clearly is desirable. A return to the gold standard, which constituted a workable system before the war, seems the most practicable way out of present difficulties.

"Eventually the resumption of gold convertibility in the several countries will involve a redistribution of the world's stock of the metal. As gold is restored to its monetary uses in those countries now on a paper basis, which are sufficiently strong to undertake the process of deflation, their requirements for the metal will increase. In some other countries, which are too weak to follow a vigorous policy of deflation, the possible clearing away of worthless paper currencies may leave a money vacuum to be filled by some sort of special money. This also would occasion a considerable demand for gold. Consequently those countries — the United States and South American and Oriental nations—which as a consequence of the war have acquired an abnormal proportion of the world's stock of the metal, may reasonably anticipate a persistent drain on their holdings, compelling the readjustment of the credit structure within themselves until an appropriate world equilibrium has again been restored.

"In the future, however, it may be expected that gold, in its money uses, will be employed much more effectively than in the past. During the war, throughout Europe and America, gold disappeared from actual circulation and has been concentrated in the reserves of central banks. With the improvement of credit facilities there is less and less reason for its actual employment in circulation. In the United States before the war the people generally preferred substitutes for hard money. The war has probably done a good deal toward educating the people in the more important European countries to the same view. The stocks of gold, therefore, will be held in bank reserves. Its freedom of flow between monetary and commodity uses will continue unimpaired; it will serve as in the past in settling foreign trade balances. Thus, with little or none of it in actual circulation, gold may again serve as the standard of circulating media and as a regulator of the volume of outstanding credit."

FOREIGN EXCHANGE RATES.

LONDON.

	Demand. High.	Demand. Low.	Demand. Last.	Cables. High.	Cables. Low.	Cables. Last.
April 26	3.84⅛	3.84¼	3.80¾	3.85½	3.81	3.81
April 27	3.85½	3.74⅜	3.83¾	3.84⅜	3.75½	3.84½
April 28	3.87⅜	3.83½	3.86¼	3.88½	3.84⅜	3.87
April 29	3.88¼	3.82¼	3.84½	3.89¼	3.85	3.85¼
April 30	3.84	3.82	3.82	3.84¾	3.82¾	3.82¾
May 1	3.82¾	3.82¼	3.82¾	3.83½	3.83	3.83½
Week's range— High			3.88¼			3.89¼
Low			3.74¾			3.75¼
Same week last year— High			4.67½			4.68¼
Low			4.66¼			4.66¾
Year to date— High			4.06¾			4.07⅛
Low			3.19			3.19¾
Corresponding period last year— High			4.7585			4.7656¾
Low			4.57½			4.58¼

PARIS.

	Demand. High.	Demand. Low.	Demand. Last.	Cables. High.	Cables. Low.	Cables. Last.
April 26	16.96	17.02	17.02	16.94	17.00	17.00
April 27	16.95	17.05	16.97	16.93	17.03	16.93
April 28	16.42	16.92	16.65	16.40	16.90	16.63
April 29	16.51	16.55	16.50	16.29	16.53	16.48
April 30	16.66	16.75	16.75	16.64	16.73	16.73
May 1	16.70	16.74	16.72	16.68	16.72	16.70
Week's range— High			16.31			16.29
Low			17.05			17.03
Same week last year— High			6.06			6.01
Low			6.09			6.07
Year to date— High			10.74			10.72
Low			17.15			17.13
Corresponding period last year— High			5.45⅝			5.44⅛
Low			6.13			6.11

	Switzerland Dem.	Switzerland Cab.	Holland Dem.	Holland Cab.	Italy Dem.	Italy Cab.
April 26	5.06	5.04	36.3125	36.4375	22.94	22.92
April 27	5.07	5.05	36.125	36.1875	22.95	22.94
April 28	5.05	5.03	36.1875	36.3125	22.22	22.20
April 29	5.02	5.00	36.50	36.6875	21.97	21.95
April 30	5.05	5.03	36.25	36.375	22.30	22.28
May 1	5.03	5.01	36.1875	36.3125	22.22	22.20
Week's range: High	5.02	5.00	36.50	36.6875	21.97	21.95
Low	5.07	5.05	36.125	36.1875	22.95	22.94
Same week last year: High	4.93	4.90	40.18¾	40.37½	7.48¼	7.46¼
Low	4.97	4.94	40.12½	40.31½	7.52	7.50
Year to date: High	5.45	5.44	39.00	39.25	13.20	13.18
Low	6.22	6.20	35.75	35.875	26.65	26.63
Corresponding period last year: High	4.85	4.78	42.50¾	42.87½	6.36	6.35
Low	5.05	5.00	40.00	40.125	7.80	7.75

SCANDINAVIA.

	Copenhagen. Dem.	Copenhagen. Cab.	Stockholm. Dem.	Stockholm. Cab.	Christiania Dem.	Christiania Cab.
April 26	16.90	17.10	21.30	21.45	19.15	19.30
April 27	16.95	17.00	21.00	21.20	19.15	19.30
April 28	16.95	17.10	21.00	21.15	19.10	19.25
April 29	17.10	17.25	21.30	21.45	19.25	19.50
April 30	16.80	16.95	21.30	21.35	19.10	19.35
May 1	16.80	16.95	21.20	21.35	19.10	19.25
Week's range: High	17.10	17.25	21.30	21.45	19.25	19.50
Low	16.80	16.95	21.00	21.15	19.10	19.25
Same week last year: High	24.90	25.10	26.65	26.85	25.65	25.85
Low	24.70	24.95	26.55	26.70	25.55	25.75
Year to date: High	19.05	19.20	22.15	22.30	20.40	20.55
Low	13.35	14.50	17.70	17.85	16.35	16.50
Corresponding period last year: High	26.875	29.125	22.125	29.35	28.00	28.25
Low	24.60	24.90	26.50	26.65	25.50	25.70

SPAIN. GERMANY. AUSTRIA.

	Spain. Dem.	Spain. Cab.	Germany. Dem.	Germany. Cab.	Austria. Dem.	Austria. Cab.
April 26	16.06	17.05	1.70	1.72	.50	.52
April 27	16.85	16.95	1.73	1.75	.50	.52
April 28	17.06	17.15	1.69	1.71	.50	.52
April 29	17.10	17.18	1.74	1.76	.50	.52
April 30	17.10	17.18	1.74	1.76	.50	.52
May 1	17.10	17.18	1.74	1.76	.50	.52
Week's range— High	17.10	17.18	1.74	1.76	.50	.52
Low	16.85	16.95	1.69	1.71	.50	.52
Same week last year— High	19.25	19.30	..	..	..	..
Low	19.25	19.30	..	..	..	..
Year to date— High	19.30	19.35	2.04	2.04	.70	.77
Low	17.00	17.03	1.01	1.01	.35	.35
Corresponding period last year— High	20.90	21.05	..	..	..	..
Low	19.20	19.30	..	..	..	..

RUSSIA.

	Belgium. Dem. Cables.	Rub. Bid.	100. Rub. Ask.	500. Bid.	500. Ask.
April 26	15.92	15.90	1.90	2.00	1.60	1.65
April 27	15.92	15.90	1.90	2.00	1.40	1.50
April 28	15.60	15.58	1.75	1.90	1.375	1.425
April 29	15.42	15.40	1.75	1.90	1.375	1.425
April 30	15.67	15.65	1.75	1.90	1.375	1.425
May 1	15.62	15.60	1.75	1.90	1.375	1.425
Week's range— High	15.42	15.40	1.90	2.00	1.60	1.65
Low	15.92	15.90	1.75	1.90	1.375	1.425
Same week last year— High	6.36	6.33	11.20	11.15	....	....
Low	6.38	6.37	10.50	10.40	....	....
Year to date— High	5.62	5.61¼	4.70	4.60	....	....
Low	15.92	15.90	1.75	1.375	....	....
Corresponding date last year— High	5.62	5.61¼	17.85	17.60	....	....
Low	6.38	6.37	10.50	10.40	....	....

CHINA.

	Hongkong. Dem. Cables.	Peking. Dem. Cables.	Shanghai. Dem. Cables.
Week's range— High	95.50	95.60	141.50	142.00	132.50	133.00
Low	95.50	95.60	139.00	139.50	128.00	128.50
Same week last year— High	81.00	81.25	125.00	125.25	118.00	118.25
Low	80.25	80.35	125.00	125.25	116.50	116.75
Year to date— High	106.25	108.00	179.00	179.50	167.00	167.50
Low	92.50	92.60	130.00	140.00	128.00	128.50
Corresponding period last year— High	81.00	81.25	131.00	131.50	122.50	123.00
Low	73.50	73.60	117.00	117.75	108.50	108.75

	India— Bombay. Dem. Cab's.	Calcutta. Dem. Cab's.	Philippine Islands. Manila. Dem. Cab's.
Week's range— High	47.00	47.25	47.00	47.25	47.75	49.00
Low	46.50	46.75	46.50	46.75	48.75	49.00
Same week last year— High	35.25	35.50	35.25	35.50	49.65	49.75
Low	35.25	35.50	35.25	35.50	49.65	49.75
Year to date— High	49.00	49.50	49.00	49.50	50.00	50.25
Low	41.75	42.00	41.75	42.00	47.50	47.75
Same period last year— High	35.75	36.00	35.75	36.00	50.00	50.125
Low	35.25	35.50	35.25	35.50	49.50	49.75

	Greece. Dem. Cables.	Greece. Dem. Cab.	Japan— Kobe. Dem. Cables.	Kobe. Dem. Cab.	Yokohama. Dem. Cables.	Yokohama. Dem. Cab.
Week's range— High	11.55	11.60	50.00	50.25	50.00	50.25
Low	11.18	11.23	49.75	50.00	49.75	50.00
Same week last year— High	20.25	20.35	51.25	51.50	51.25	51.50
Low	20.20	20.30	51.25	51.50	51.25	51.50
Year to date— High	15.15	15.285	50.875	50.625	50.875	50.625
Low	10.75	10.95	47.00	47.25	47.00	47.25
Corresponding period last year— High	20.25	20.35	53.25	53.50	53.25	53.50
Low	19.90	19.25	50.75	50.90	50.75	50.90

SOUTH AMERICA.

	Buenos Aires. Dem. Cables.	Rio— Dem. Cables.
Week's range— High	43.15	43.30	26.625	26.75
Low	42.875	43.00	26.00	26.50
Same week last year— High	41.10	44.25	27.15	27.25
Low	44.00	44.25	26.35	26.50

VALUE OF IMPORTS SHOWS A BIG GAIN

Marked Increase Is Indicated in Luxuries for the Eight Months Ended in February.

MORE LEATHER PRODUCTS

Diamonds Jump from $5,300,000 to $48,100,000 in Corresponding Period.

From present indications, imports from European countries in the fiscal year will be the greatest in value in our history. In the year before the outbreak of the World War European exports to this country totaled $900,000,000 a year. In the closing year of the war these had decreased to $318,000,000, about a third of the normal amount. The surprising thing about the record imports is that they are composed largely of luxuries, including diamonds, art works, laces, embroideries, silks, high grade cotton and woolen goods and kid gloves. Colonial products which are now coming to the United States through Europe are hides and skins, raw cotton, furs, wool, jute, and india rubber.

"In many instances," says a statement issued by the National City Bank, "especially on the luxury side, the increases are very large. Diamonds, for example, imported in the eight months ending with February, 1920, practically all of them from Europe, amounted to $48,100,000 in value, against $5,300,000 in the same months of last year; art works, brought chiefly from Europe, $21,715,000, against $2,850,000 in the same months of the preceding year; cotton laces and embroideries $7,800,000, against $3,200,000 in the corresponding months of the preceding year; silk laces and embroideries in the current year $4,312,000, against $1,489,000; walnuts from France and Italy $6,050,000, against $310,000; olive oil from France, Italy and Spain, but especially the latter, $10,910,000, against $933,000 in the same months of last year; silk fabrics $2,110,000, against $361,000; silk wearing apparel $3,050,000, against $802,000; and raw silk, chiefly from Italy, $23,007,000, against $36,000 in the same months of the preceding year. One class of articles which falls outside the luxury list is burlaps, brought from the United Kingdom, but manufactured from East Indian jute, valued at $9,330,000, against $1,550,000 in the same months of last year.

"Just what proportion the colonies supply of the enormous value of the hides and skins which Europe is now sending us cannot," says the bank's statement, "be specifically determined at this moment, but it is at least a fact that the value of the hides and skins sent us from Europe in the eight months ending with February, 1920, probably largely colonial, is $33,000,000, against a little over $1,000,000 in the same months of the preceding year.

"Of the $38,240,000 worth of india rubber which Europe sent us in the eight months of this year, as against $532,000, all, of course, is produced outside of Europe, and chiefly in the colonies of Great Britain, Netherlands, Belgium, France and Italy. Of the $14,347,000 worth of pig tin sent us from Europe, against $4,239,000, practically all was produced in the Malayan Peninsula, and the Dutch East Indies, but sent to us from their 'mother countries' in Europe, Great Britain and Netherlands, respectively. Of the $21,960,000 worth of wool sent us from Europe this year against $15,000 worth last year, presumably a very considerable proportion originated in the colonies.

"Other items of merchandise sent from Europe in much larger values this year than last include leather, $12,970,000 against $250,000 last year; woolen manufactures, $21,826,000, against $9,572,000; furs, $13,900,000, against $4,600,000; raw cotton, chiefly Egyptian and chiefly sent from the United Kingdom, $14,592,000, against nothing in the same months of last year."

12,000 WOMEN PLEDGED TO 'STAPLE' CLOTHES

Members of Women's Clubs of Pittsburgh Take Action to Cut the Cost of Living.

PITTSBURGH, May 1.—Twelve thousand members of the Congress of Women's Clubs of the Pittsburgh district have pledged themselves to wear only "staple" clothing until prices of more modish garments drop and to place a two weeks' ban on potatoes in a campaign against the high cost of living. Officers of the congress announced today that the campaign would be launched at once and that the 12,000 women who would take part in it would urge their friends to co-operate with the clubs.

The congress met last night and discussed ways and means of combating high living costs. Miss Helen Grimes, President of the congress and a member of the Federal Fair Price Committee here, told those present that "staple" clothing was sold at far lower prices than articles of the same quality of material cut and trimmed in conformity with the latest styles.

$10,000,000

Chicago Union Station Company

Six and One-half Per Cent. First Mortgage Gold Bonds
Series C, due July 1, 1963

INTEREST PAYABLE SEMI-ANNUALLY ON JANUARY 1st AND JULY 1st

Coupon Bonds in denominations of $1,000 and $500 each with the privilege of registration as to principal and exchangeable for bonds registered as to both principal and interest, which in turn may be exchanged for coupon bonds.

Unconditionally guaranteed by endorsement as to both principal and interest, jointly and severally by Chicago, Burlington & Quincy Railroad Co., Chicago, Milwaukee & St. Paul Railway Co., The Pittsburgh, Cincinnati, Chicago & St. Louis Railroad Co. and Pennsylvania Company.

Entire series to be redeemable, at the option of the Company, on January 1, 1935, or any interest date thereafter, at 110% and accrued interest, upon ninety days previous notice.

Pending the engraving of the definitive bonds, Interim Certificates will be issued which will carry a coupon for two months' interest from May 1 to July 1, 1920, from which latter date the definitive bonds will draw interest.

The issue and guaranty of the bonds and their sale are subject to the approval of the necessary public authorities and to the opinion of counsel.

For further information as to this issue of bonds, reference is made to a letter from J. J. Turner, Esq., President of the Chicago Union Station Company, dated April 27, 1920, copies of which may be obtained from any of the undersigned.

THE UNDERSIGNED OFFER THE ABOVE BONDS SUBJECT TO PREVIOUS SALE, AT 98½% AND ACCRUED INTEREST TO DATE OF DELIVERY, INTERIM CERTIFICATES DELIVERABLE IF, WHEN AND AS ISSUED.

KUHN, LOEB & CO.
LEE, HIGGINSON & CO.
ILLINOIS TRUST & SAVINGS BANK, Chicago
THE NATIONAL CITY COMPANY, New York
FIRST NATIONAL BANK, New York

April 30, 1920.

All of the above bonds having been sold this advertisement appears as a matter of record only.

$2,000,000

BEECH-NUT PACKING COMPANY

Two to Five Years Seven Per Cent. Gold Notes

Dated May 1, 1920 Due May 1, 1922 to 1925

Denominations $1,000 and $500, registerable as to principal
Interest payable May 1st and November 1st at Liberty National Bank, New York
Callable at any time on sixty days notice at 101 and interest

We summarize from the letter of Bartlett Arkell, President, copies of which may be had on request:

The Company has been engaged for over twenty years in the manufacture and sale of bacon, ham and other food products. It operates three main plants, two in Canajoharie and one in Rochester, New York. The buildings are modern and of standard construction.

Upon the completion of this financing these notes will constitute the only indebtedness of the Company except for current accounts payable and reserves for taxes.

Net assets after deducting all indebtedness except these notes are 4.20 times the amount of this issue and net quick assets are 2.36 times the amount. The Company agrees to maintain net quick assets at all times of 150 per cent. of the amount of this issue.

The net earnings applicable to interest for the past six years have averaged $1,026,000, or over seven times the interest charges on these notes.

The Company agrees that no other indebtedness except purchase money mortgages and pledges for temporary loans will be created during the life of this issue.

We offer these notes when, as and if issued and received by us, as follows:

$500,000 due May 1, 1922 @ 98.90 and interest
500,000 due May 1, 1923 @ 98.40 and interest
500,000 due May 1, 1924 @ 98 and interest
500,000 due May 1, 1925 @ 97.50 and interest

to yield approximately 7.60 per cent.

KIDDER, PEABODY & CO.

115 Devonshire Street, Boston
17 Wall Street, New York

We do not guarantee the statements and figures given above but they are taken from sources we believe to be accurate.

Provision for Your Family

IT IS A WISE POLICY to take into consideration the possibility of reverses during life, and to provide for the future out of the plenty of the present.

This can be done by placing cash, securities or property in trust with this Company, the income and the principal to be paid as you direct.

The advantages of such an agreement —known as a *voluntary trust*—are many. It provides experienced and efficient administration for the funds or securities set aside; it assures every safeguard for the principal, and the highest interest return consistent with safety; it relieves the maker of the trust of personal attention to the management of the affairs placed in our care, and at the same time gives him the opportunity to direct their handling in such manner as may be agreed.

At any of our offices members of our Trust Department staff will welcome the opportunity to discuss with you the business phases of your individual trust problems.

Guaranty Trust Company of New York
140 Broadway

FIFTH AVENUE OFFICE: Fifth Avenue and 43rd Street
MADISON AVENUE OFFICE: Madison Avenue and 60th Street
GRAND STREET OFFICE: 268 Grand Street

Capital & Surplus . . $50,000,000
Resources over . . $800,000,000

KRAUS BROS. & CO.
Members of the New York Stock Exchange
HAVE REMOVED THEIR OFFICES TO
149 BROADWAY
Singer Building
11th Floor
Telephones: 582-583-584-585 Cortlandt.

MOORE, LEONARD & LYNCH
Members New York & Pittsburgh Stock Exchanges
FRICK BLDG. PITTSBURGH 111 B'WAY, N. Y. Tel. 8872 Rector RITZ-CARLTON PHILADELPHIA

May Investment Opportunities

THESE SECURITIES are selected from our May Purchase Sheet, which lists or describes ninety-one issues of Bonds, Short Term Notes and Preferred Stocks — all yielding, at present prices, an unusually high rate:

ISSUE	Maturities	Yielding About %
Kingdom of Norway 6% Gold Bonds	Feb. 1, 1923	7.60
Imperial Japanese Govt. Sterling Loan 4s	Jan. 1, 1931	9.90
Virginian Railway Serial Equipment 6% Notes	Oct. 1921, to Apr., 1926	7.00
Monongahela Valley Traction Co. Genl. Mtge. 7% Bonds	July 1, 1923	8.25
Illinois Central R. R. Co. Ref. 4% Bonds	Nov. 1, 1955	6.30
Pennsylvania R. R. Co. 10-Yr. Secured 7% Bonds	Apr. 1, 1930	6.85
New Orleans & Northeastern R. R. Ref. & Imp. Mtge. 4½% Bonds	Jan. 1, 1952	6.50
American Public Service Co. First Lien 6% Bonds	Dec. 1, 1942	7.30
Public Utilities Co. (Evansville, Ind.) First & Ref. Mtge. 6% Bonds	Jan. 1, 1929	7.75
Two Rector Street Corporation First Mtge. S. F. Loan 6s	Apr. 1, 1935	6.00
Motor Wheel Corporation (Par $100) 8% Preferred Stock	Div. Pay. Quar.	8.00

OUR MUNICIPAL OFFERINGS now include issues of more than fifty different municipalities in nineteen separate States, with a wide choice of maturities at prices yielding from 4.90% to 6%.

We recommend these attractive securities for investment

Send for our May Circular, mailed on request for AG-302.

The National City Company

National City Bank Building, New York
Uptown Office, Fifth Avenue and 43d St.

A NATIONAL INVESTMENT SERVICE

Correspondent Offices in more than fifty Cities

Bonds for Investment
Hambleton & Co.
Baltimore Philadelphia New York Washington

CITY OF SAO PAULO
(United States of Brazil)
6% External Secured S. F. Bonds
Circular upon request
Sharretts & Ford
31 EXCHANGE PLACE. Hanover 3338.

Three Seasoned Railway Bonds

Circular on Request

H. HENTZ & CO.

Established 1856

Members of
New York Stock Exchange
New York Cotton Exchange
New York Coffee & Sugar Exchange
New York Produce Exchange
Chicago Board of Trade

Associate Members
Liverpool Cotton Association

32 William Street New York
35 Congress Street Boston

Trend of

MUNICIPAL BOND YIELDS

At a Glance

Our Chart (T-1) graphically shows the average yield of twenty United States Municipal Bonds and gives in tabulated form the basis in various sections of the country since 1900. A valuable aid in determining your present market position.

Copy on request.

BARR AND SCHMELTZER

Members New York Stock Exchange.
14 WALL ST. NEW YORK

Sugar Stocks

We Specialize In—

Central Aguirre
Central Sugar
Federal
Fajardo
Guantanamo
Holly
Matanzas Amer.
National
Santa Cecelia
Savannah

Our Special Letter on Sugar Stocks Sent on Request.

Sugar and Coffee Futures

LAMBORN & CO.

Seven Wall Street, New York
Telephone; Rector 6310

Members
N. Y. Stock Ex. N. Y. Produce Ex. N. Y. Cotton Ex. N. Y. Coffee and Chicago Board of Trade, Sugar Ex., Inc. London Produce Clearing House, Ltd.

We have a few copies of recently specially prepared articles on

American Intern'l
Shell Transport
Royal Dutch
General Motors
American Sugar

Copies of one or more sent on request.

SHONNARD, MILLS & CO.

Members N. Y. Stock Exchange
120 Broadway, N. Y.

LISTED SECURITIES

Bought and Sold
for
Investment or on Conservative Margin Account.

B. H. & F. W. Pelzer

Members New York Stock Exchange.
12 Broadway, New York City
Phone Broad 6037.

We Finance

Electric power and light enterprises with records of established earnings.

Electric Bond & Share Co.

(Paid-Up Capital and Surplus $24,000,000)
71 Broadway, New York.

PARLEY TO TAKE UP WORLD COMMERCE

Sixth Session of Interparliamentary Body to be Held This Week in Paris.

NO REPLY FROM AMERICA

Our Attache Will Attend as Observer—Living Costs, Exchange, Transport on Program.

PARIS, May 2.—World problems, such as the high cost of living, exchange, commercial transportation, aerial commerce and national debts, are on the program of the International Parliamentary Conference of Commerce which is to be in session at the Luxembourg from May 4 to 7. Two hundred delegates have already arrived, and others are on their way. Belgium, Brazil, China, Finland, Great Britain, Greece, Italy, Japan, Poland, Portugal, Rumania, Czechoslovakia and Jugoslavia will be represented. While an official invitation has been sent to the United States to send delegates, no answer has been received. Ambassador Wallace, however, has designated a commercial attaché of the embassy to attend the sessions as observer.

Reports on the various subjects have been prepared and will be submitted in the form of resolutions recommending courses of action. The conclusions arrived at, it is expected, will be considered at the Brussels financial conference and be taken as a basis for further discussions.

Among the reports is a recommendation for the formation of an international committee, with the United States, Holland, Norway, Spain and Sweden represented, to consider exchange, credits, transports and labor conditions in all countries.

The high cost of living discussion will centre around plans for increased production. Concerted action to better the exchange situation and proposals looking to the aid of the weaker countries which are still suffering from the war are to be considered.

Aerial navigation is regarded in the reports prepared as a subject which concerns better commercial and political conditions, and Government aid to develop this service is to be suggested. The advisability of increasing the use of ferryboats to carry loaded freight cars, it is expected, will form a phase of the discussion over transportation. But, as a preliminary to adopting this plan, the report shows, there must be standardizaw of railway equipment and railway gauges to permit free circulation of freight cars in various countries. It is pointed out that "production and wealth have no better stimulant than the suppression of distances and barriers to the free exchange of merchandise."

The furnishing of limited raw materials to the Central Powers to aid them economically is another recommendation to be made. This will suggest that the supplies be furnished by all the countries according to their resources.

As a means of stabilizing prices it will be proposed that there be a standard for hours of labor and wages, taking into consideration all local conditions.

The Interparliamentary Conference was inaugurated before the war at the instance of the Commercial Committee of the British Parliament. It first met at Brussels in June, 1914, under the patronage of King Albert. Annual meetings, with the exception of 1915, have been held at Paris, London or Brussels. The coming session is the sixth.

SAYS ILLITERACY AIDS REDS.

Dr. Stires Speaks at Anniversary of Washington's Inaugural.

A service celebrating the anniversary of the first inauguration of George Washington on April 30, 1789, was held yesterday afternoon in St. Thomas's Protestant Episcopal Church. It was under the auspices of the Colonial Order of the Acorn.

"We have in our midst certain elements which are against our institutions and are even plotting to overthrow our Government," said the Rev. Dr. E. M. Stires. "These elements must be eliminated, and the problems they are using as a nucleus for their seeds of agitation cannot be solved by mere intellect or force, however strong they may be. They can be solved only by qualities of individual character.

"The solution lies in the development of a moral and intellectual training, statistics having shown there are 10,000,000 persons in America who cannot read English and 5,000,000 who cannot speak it. It is this great multitude who are deceived by the professional agitator."

FOR SOVIET TRADE PARLEY.

Danes Invite America and Entente to Join Conference.

COPENHAGEN, May 2.—According to the Politiken, a copy of the agreement entered into yesterday between M. Krassin, the Bolshevist Minister of Trade and Commerce, and Danish trade leaders regarding a conference having as its object the reopening of trade relations with Russia was handed to the diplomatic representatives of the United States and the Entente.

At the meeting, which was composed of men prominent in Danish commerce, industry, shipping and finance, it was agreed to issue an invitation for an international conference at Copenhagen to all the countries interested in opening trade relations with Russia.

The Danish committeemen decided to take it upon themselves to arrange the details of this conference in agreement with the Russion co-operative societies.

MORE STATEN ISLAND BUSES

Two New Lines Lighten Traffic Difficulties—Strike Unchanged.

Two new city bus lines were started on Staten Island yesterday to meet the emergency caused by the strike of the employes of the Richmond Light and Railroad Company. One line ran to Midland and South beaches and the other from St. George to the Sea View Hospital. Cold weather kept the crowds away from the beaches, preventing a rush, but the line to the hospital was taxed to such an extent that the number of buses was increased from five to ten.

Travel on the other Staten Island lines was light yesterday and the municipal buses handled the traffic without difficulty. The strike conditions were unchanged, the Richmond lines remaining at a standstill, while the strikers stuck to their original demands for a substantial increase in pay.

ONLY CASH USED IN AUSTRIA

Forged Stamp Currency Creates Confusion in Business.

VIENNA, May 2.—Bankers and business men are still seeking a solution of the problem presented by the large quantity of currency in circulation which bears forged stamps.

Meantime the country has been reduced to cash transactions, one hundred crown and smaller notes being used. These are being exhausted and speculators are demanding stiff premiums. There is the greatest confusion because of the necessity of finding some means of meeting payrolls and end of the month settlements.

Twenty-eight instances of forgery have been discovered recently.

MONTEFIORE HOME EXPANDS

S. G. Rosenbaum Outlines Projected Improvements for Year.

During the year 1919 the cost per capita of maintaining the Montefiore Home and Hospital at Gun Hill Road and Jerome Avenue, the Bronx, represented an increase of about 4 per cent., S. G. Rosenbaum, President of the institution, said yesterday in presenting his report at the annual meeting. The total income from all sources for the year was $494,249.48, and the expenditures $491,469.79.

Mr. Rosenbaum said the steadily mounting cost of conducting the institution called attention to the situation which met the home in its relations with the Federation for the Support of Jewish Philanthropic Societies. To the home for 1920 has been allotted by the federation only the minimum amount called for under the federation guarantee, namely, about $128,000. This was the same sum received during the year 1915, Mr. Rosenbaum said.

During the last year the home has been able to open a semi-private ward with fifty beds, which was set aside for patients who could afford to pay a moderate charge. Mr. Rosenbaum called attention to the system of occupational therapy which, he said, had worked out so successfully in the institution. He announced the intention of re-establishing a research department and laboratories. In addition to an income of $10,000 per annum from a fund created by Jacob H. Schiff, $15,000 a year has been pledged by some of the Directors to meet the expenses of this work, Mr. Rosenbaum said. Work on a pavilion, for which Mr. Schiff contributed $150,000 two years ago, has been resumed, and it will be ready by the end of the year.

"We are pleased to announce that we are engaged upon plans for a new country sanitarium at Bedford Hills and a committee headed by Frederick Stein is now studying the problem," Mr. Rosenbaum said.

Commissioner of Charities Bird S. Coler paid a tribute to Mr. Schiff, who resigned from the Presidency last year after thirty-five years of service. Others who spoke included Mr. Schiff and Judge Samuel D. Levy.

CONTROL GERMAN EXCHANGE

Government Department Will Look After Purchases Abroad.

BERLIN, May 2.—Questioned whether credit purchases from American packers and other foreign agencies would not unduly burden the German balance of trade at a time when the payments are due and when marks possibly would be at a lower level than at present, Robert Schmidt, Minister of Economics, replied that he was not apprehensive on that score if Germany's credit received no greater setbacks through political disturbances.

The Government Foreign Exchange Department, through which credits are arranged, said the Minister, has already fully justified its existence, as shown by the steadiness of the mark rate. This department, he added, would form the nucleus of an institution for the centralization of all foreign exchange business, which is considered desirable and which is universally advocated. Between September and December its turnover was 700,000,000 marks, he declared.

"Although the scarcity of commodities in the Empire remains great," continued Minister Schmidt, "we still must restrict ourselves to the bare necessities. We avoid buying precipitately and immoderately despite the incessant clamor from local bodies for more food imports. We will try to extend our purchasing operations, both in foodstuffs and raw materials, but we must go slow. Otherwise we might find ourselves up against the provisions of the Peace Treaty. We must avoid that, and, above all, avoid burdening the future budgets to an undue extent."

SEIZE SMUGGLED TREASURE.

German Officials Take Rich Store from Persons Leaving Country.

Copyright, 1920, by The New York Times Company.

Special Cable to THE NEW YORK TIMES.

THE HAGUE, May 2.—During the last two weeks the German customs authorities at Oldenzaal, on the Dutch frontier, have seized precious stones to the value of 7,000,000 marks, bank notes totaling 600,000 marks, and £400 in English money which passengers endeavored to smuggle out of Germany.

Detectives resort to all sorts of schemes, mingling and talking with passengers on the trains in order to seize valuables at the frontier. The control is becoming stricter.

ASSERTS AMERICANS FACE OIL SHORTAGE

Bureau of Mines Predicts Reserves Will Be Exhausted Before End of Summer.

GREAT INCREASE IN MOTORS

Geological Survey Estimates We Will Use Up All Our Own Resources Within 18 Years.

Special to The New York Times.

WASHINGTON, May 2.—The latest figures on the world's oil supply compiled by the United States Geological Survey of the Department of the Interior show that the foreign countries are using only half as much petroleum as the United States, but have seven times as much oil in the ground.

These countries are now using about 200,000,000 barrels of oil yearly, but they have resources large enough to last more than 250 years at this rate of consumption. In striking contrast are the production figures for the United States, which at the present rate of more than 400,000,000 barrels a year has only an eighteen-year supply. In other words, the United States is using up its own oil supply fourteen times as fast as the rest of the world.

"Not counting all to be obtained from shales and other retortable materials by distillation," said the announcement, "the world's supply of recoverable petroleum amounts to as much as 60,000,000,000 barrels. Of this amount 43,000,000,000 barrels may be regarded as oil more or less definitely 'in sight' as shown by actual drilling with successful results. The remainder covers the available oil which it is believed will be found in other regions in which oil seeps, asphalt deposits or favorable geological conditions point to oil, although no producing wells have yet been drilled. Of this great amount, which is thirteen times the oil already taken from the ground in America and about nine times all the petroleum yet produced in the world, 7,000,000,000 barrels only, in round numbers, are believed to be left in the United States and Alaska, the remaining 53,000,000,000 being in foreign countries.

"This latter supply is nearly equally divided between the old world and the new, the Americas having a total very close to that of the remaining continents. However, as in the case of coal, much more oil will be developed north of the equator than to the south.

"Fortunately it is simply impossible to discover and take out the oil remaining in the ground in the United States, 7,000,000,000 barrels, in so short a period as eighteen years. Instead of mining our petroleum so rapidly, we must either depend more and more on oil from other sources or get along with less oil. Our children will doubtless do both."

WASHINGTON, May 2 (Associated Press).—Warning of the probability of an actual shortage of gasoline before the end of next Summer, as a result of the disproportionate increase in gasoline production and the number of automobiles in use, was given in a statement issued today by the Bureau of Mines. With the number of automobiles and trucks now in use estimated to be 25 per cent. greater than last year, gasoline production, it was said, increased only 11 per cent. in February and 20 per cent. in March.

HIGH COST OF PROFITEERS.

British M. P. Says It Has Cost £1,000 Each to Convict 24.

LONDON, April 23.—Twenty-four convictions obtained before the 1,900 anti-profiteering tribunals set up throughout England have cost more than £1,000 each, according to a statement made by Captain Wedgwood Benn in the House of Commons, in the course of the discussion of a proposal to extend the Profiteering act.

Captain Benn summarized the results of the act, during its first six months of life, by stating:

"Nineteen hundred committees have been appointed, 1,935 cases have been heard (one case per committee), twenty-four convictions have been obtained, £25,000 has been spent—and the cost of living has gone up!"

Supporters of the bill argued that six months had not given the administrators of the law fair opportunity of demonstrating its worth.

B. J. VAN INGEN & CO.

MUNICIPAL BONDS

Announce their removal to

46 CEDAR STREET
New York

Telephone: John 6364

We take pleasure in announcing that we have this day admitted

Mr. E. Burd Grubb

As a Partner in Our Firm.

MacQUOID & COADY

Members New York Stock Exchange
14 Wall Street, N. Y. Telephone: Rector 9970

May 1, 1920.

NEW YORK
50 CHURCH STREET

CHICAGO
208 SO. LA SALLE STREET

LESLIE BANKS & COMPANY

CHARTERED ACCOUNTANTS

ANNOUNCE THE REMOVAL OF THEIR NEW YORK OFFICES TO

FIFTY CHURCH STREET

(HUDSON TERMINAL BUILDING)
SUITE 1550-9

MAY FIRST
NINETEEN TWENTY

TELEPHONES
CORTLANDT 7221-2-3-4

WARE & TRANTER

Members
New York Stock Exchange
N. Y. Coffee & Sugar Exchange
Chicago Stock Exchange
Chicago Board of Trade

61 Broadway, N. Y.
Telephone Bowling Green 10090

A. J. Johnson & Co.

Members
N.Y. Stock Exchange

An Analysis of
Banking & Investment Conditions
of timely interest to business men, bankers and investors.

Credit conditions at home and abroad, indications of deflation and the outlook in various important securities groups are reviewed as of May First.

This analysis will be sent upon request for Circular A-5

60 Broadway, New York
Telephone, Bowling Green 4290

MacQuoid & Coady

Members N. Y. Stock Exchange

Morris Plan Bank of N. Y.
Amer. Lt. & Trac.
Amer. Power & Lt.
Amer. Gas & Elec.
East Coast Fisheries
Standard Gas & Elec.
Stern Bros. Pfd.
United Lt. & Ry.
Mountain States Power
Western Power
Tenn. Ry. Lt. & Power
Chevrolet Motors

14 Wall St., New York
Tel. Rector 9970

MILLER & CO.

Members
New York Stock Exchange

Securities Bought for Investment or Carried on Conservative Margin

120 BROADWAY
Branch Offices
212 FIFTH AVENUE
S.W. COR. 26TH STREET
LONGACRE BUILDING
N.E. COR. 42ND ST. & BROADWAY
NEW YORK

Banking House of

HENRY CLEWS & CO.

Members of N. Y. Stock Exchange,
11, 13, 15, 17 and 19 Broad St., N. Y.

Interest allowed on deposit accounts subject to cheque. Stock, Bond and Note Issues of Railroad and Industrial Companies Bought and Sold and conservative advances made thereon.

FOREIGN LETTERS OF CREDIT ISSUED

Dealers in
LIBERTY BONDS

Branch Offices: 320 Fifth Ave., 96 Union Square, 96 Warren St., 145 East 60th St.; 16 Court St., Brooklyn.

Bankers Trust Co.
Central Sugar
Texas Pacific Coal & Oil

McCLURE, JONES & REED

Members New York Stock Exchange
115 Broadway Phone 7062 Rector

William R. Compton Co.

Government and Municipal Bonds
Over a Quarter Century in this Business
14 Wall Street, New York
St. Louis Chicago
Cincinnati New Orleans

New Jersey Securities

Outwater & Wells

15 Exchange Place. Tel. 20 Montgomery. Jersey City, N. J.

NORTHERN & WESTERN TRADING CORPORATION

announces the removal of its offices from 47 Cedar Street to

7 Hanover Street

The Company offers increased facilities for the handling of all German securities, many of which are on hand *for immediate delivery*

Subject to prior sale and market change we offer

for SPOT DELIVERY

CITY OF LEIPZIG	5%	at $23.00	per 1000 Marks
CITY OF COLOGNE	4%	" 24.50	" " "
CITY OF FRANKFURT	4%	" 24.50	" " "
CITY OF MUNICH	4%	" 22.50	" " "
CITY OF DRESDEN	4%	" 22.25	" " "
STATE OF HAMBURG	4½%	" 19.50	" " "

At the same time the Company announces that its name has been changed to

NORTHERN & WESTERN FINANCE & TRADING CORPORATION

7 Hanover Street, New York

Telephone: Hanover 8983-8984-8985-8986-5493

Exempt from Federal and New York State Income Tax

We Offer

High Grade, Short Term

MUNICIPAL NOTES

Maturing from Aug. 9 to Dec. 15, 1920

TO YIELD

5.65% PER ANNUM

THESE Notes, being free from Federal and New York State Income Tax, yield the investor the equivalent of 6⅛% to about 23% per annum, dependent upon income as compared to a taxable investment.

Discount House of

SALOMON BROS. & HUTZLER

MEMBERS OF NEW YORK STOCK EXCHANGE

27 PINE STREET
NEW YORK CITY, N. Y.
TEL. JOHN 6300

35 CONGRESS ST.
BOSTON, MASS.
TEL. MAIN 5200

NEW ISSUE

Exempt from all Federal Income Taxes

$1,200,000

City of Perth Amboy, N. J.

Coupon or Registered 6% Water Bonds

Dated May 1, 1920 Due May 1, 1926

Principal and Semi-Annual Interest Payable in New York
Legal Investment for Trust Funds and Savings Banks in the States of New York and New Jersey

Eligible as Security for Postal Savings Deposits.

Having Sold Over One Half of the Above Issue, We Offer the Unsold Portion at

102.53 and Interest

Yielding 5.50%

Hornblower & Weeks
42 Broadway, New York

A. B. Leach & Co., Inc.
62 Cedar St., New York

B. J. Van Ingen & Co.
46 Cedar St., New York

Geo. B. Gibbons & Co.
40 Wall St., New York

J. S. Rippel & Co.
18 Clinton St., Newark

Prudden & Company
Toledo, Ohio
85 Cedar St., New York
Tel. Rector 4368

Municipal Bonds

BROWN BROTHERS & CO.
59 Wall Street
New York

BERG, ROESLER & KERR

Members New York Stock Exchange

Announce the removal of their offices on May first to

58 New Street & 23 Beaver Street

Telephone: Broad 1046

WE OFFER

American Tel. & Tel. Co.

Collateral Trust 5s 1946

Secured by collateral with a value one-third greater than the amount of this issue outstanding.

Average net earnings for the past five years have been equal to approximately five times the interest charges on the entire funded debt during that period.

Description upon request.

Price to yield 6.80%

Redmond & Co.

Members New York & Pittsburgh Stock Exchanges

33 Pine St. New York
Union Arcade Bldg. Pittsburgh

8%

Preferred "A" Stock

BONUS COMMON STOCK

SPECIAL POINTS

(1) Earnings for 1919, before taxes, at rate of 40% on the Preferred "A" Stock.

(2) Sinking Fund should retire issue in from one to eleven years.

(3) Messrs. Ernst & Ernst, Certified Public Accountants, have audited the books of the Company.

(4) One of the most profitable and rapidly expanding lines of industry in the world.

PRICE $25 per share
Bonus Common Stock.

Full detailed Circular R-2 on request

Farson, Son & Co.

Members New York Stock Exchange
115 Broadway, New York

LYMAN D. SMITH & CO.

Members New York Stock Exchange

Stocks and Bonds bought and sold for cash or carried on conservative margin

34 PINE STREET
Tel. John 4100

BRANCH OFFICE
527 FIFTH AVENUE
Tel. Murray Hill 3700

ATLANTIC GULF OIL CORPORATION

COMMON STOCK

Bought—Sold—Quoted

Circular on Request.

MOORE, LEONARD & LYNCH

Members New York & Pittsburgh Stock Exchanges

Frick Bldg. Pittsburgh — 111 B'way New York — Ritz-Carlton Philadelphia

Irving National Bank

STOCK

CLINTON GILBERT

2 Wall St., N.Y. Tel. 4848 Rector

So. California Edison Com.
American Oil Fields Com.
Central States Elec. 5s

Trading Department.

John Nickerson, Jr.

61 Broadway, New York.
Telephone Bowling Green 6840.

Boston & Montana

Bought—Sold—Quoted

Harris & Co.

25 Broad St., New York
PHONE BROAD 7178.

SAVINGS AND LOAN ASSOCIATIONS.

4½ & 5% ON SAVINGS — DATING FROM MAY 1

Paid by the old reliable

FRANKLIN SOCIETY

FIFTEEN PARK ROW, N. Y.
Park Row Bldg., Ground Floor.
39 Years Old—Safe—Conservative.

LABOR GREETING TO DEBS.

Parade of 4,000 Precedes Workmen's Circle Convention in Newark.

More than 100 automobiles were in the parade of the Workmen's Circle in Newark yesterday preceding the opening of the twentieth annual convention of that organization at the Krueger Auditorium here. About 4,000 men and women took part in the parade and about half the marchers crowded into the auditorium, while police reserves were needed to disperse the overflow.

Soon after the convention opened the 150 delegates adopted a resolution sending best wishes to Eugene V. Debs, the Socialist leader, who is in a Federal prison. Ex-Congressman Meyer London of New York, Abraham Kahn, Editor of the Jewish Daily Forward, Louise Baskin, General Secretary of the Workmen's Circle, and others addressed the convention in Yiddish.

The delegates are from all parts of the United States and Canada. The Workmen's Circle is composed of Jewish workers and has a membership of 80,000, with 635 branches.

SWISS REJECT 8-HOUR DAY.

Washington Labor Congress Ruling Found Impracticable There.

BERNE, April 30.—The Government considers it impracticable to carry out the eight-hour working day, as provided by the Washington Labor Congress. Parliament came to this conclusion at its closing session today.

It was proposed that there be a broader interpretation of the Labor Congress decision, or that it be amended.

FINANCIAL NOTES.

The Royal Securities Corporation of Canada has incorporated a new company under the laws of New York, to be known as Agency of Royal Securities Corporation (Canada), Limited. The new company will have offices at 165 Broadway and will be in charge of Oliver E. Hurd.

The Guaranty Trust Company and Stone & Webster are offering $1,500,000 Eastern Texas Electric Company five-year 7 per cent. convertible notes, dated May 1, 1920, and maturing May 1, 1925, at 96 and interest, to yield about 8 per cent.

William K. White, a member of the New York Produce Exchange, has become associated with Staley, Banks & Beam.

BADEN FACES FOOD STRIKE.

Appeal to Berlin Caused by Recent Disorders in Germany.

GENEVA, May 2.—A serious food shortage in the Duchy of Baden is reported by the Basle National Zeitung correspondent, who attributes the scarcity to the interruption of normal conditions through the recent events in the Frankfort region.

The local Government of Baden, the correspondent says, has sent emissaries to Berlin to obtain relief.

Workmen are threatening a general strike unless more food is received. Baden is without meat, butter, potatoes and milk, while the bread sold contains only 20 per cent. wheat.

Hospitals are reported to be crowded, most of the patients being children.

Destroyers Hunt Lost Airman.

NICE, April 30.—The French aviator Renaud, one of the competitors in the trans-Mediterranean flight from Monaco to Bizerta, Tunis, and back, is missing since he left Cagliari yesterday afternoon. Cagliari is in the southern part of the island of Sardinia, in the Mediterranean. Destroyers have been sent out to search for him.

BONDS ON STOCK EXCHANGE

WEEK ENDED MAY 1, 1920.

	Last Week.	Year to Date.
Total sales	$67,918,750	$1,315,247,700
Same period a year ago..	75,572,300	1,113,149,189

	Last Week. High.	Last Week. Low.	Year to Date. High.	Year to Date. Low
Average price 40 bonds.	67.57	66.95	72.51	66.95
Same period a year ago.	77.01	76.87	79.01	76.60

Range, 1920 High	Low	Sales		High	Low	Last	Net Ch'ge
20	13	2	ALASKA G. M. cv. 6s, Series A.....	15½	15	15	— ½
82	78½	4	Alleg. Valley 4s.....	78½	78½	78½	..
100	75	3	Am. Ag. Ch. cv. 5s..	89¾	89¾	89⅝	+ 1⅜
99⅝	93	1	Am. Ag. Ch. deb. 5s.	94⅜	94⅜	94⅜	— ⅛
98⅜	96¼	1	Am. Dock & Imp. 5s	97¼	97¼	97¼	..
86½	74⅞	30	Am. S. & R. 1st 5s.	77	75	75	— 2½
99⅛	92½	102	Am. T. & T. cv. 6s..	94	92½	93½	..
80⅛	73⅞	34	Am. T. & T. col. 4s.	74⅞	73¾	74½	+ ⅛
69	62½	44	Am. T. & T. cv. 4s..	62½	62½	62½	— 5⅛
85	70	9	Am. T. & T. cv. 4½s	79	79	79	— 1
83⅜	77	55	Am. T. & T. col. 5s.	78⅝	77	77	— ⅜
83¾	79	7	Am. Writing P. 7s..	81	80	80½	— 1
94½	77	41	Armour & Co. 4½s..	79½	77	78	— 1⅜
82¾	70½	119½	A.,T. & S.F. gen. 4s	71¾	70½	71¾	+ ½
71⅞	64	1	A.,T. & S.F. adj. 4s	64	64	64	..
71¼	63¼	16	A.,T.&S.F.adj.4s.sta.	65	63½	63½	— ½
69½	60¾	4	A.,T. & S.F. 4s, '55	60⅝	60⅝	60⅝	— 3⅛
89⅝	80	61	A.,T. & S.F.cv.4s,'60	81	80	81	— 1
80	72⅜	20	Atl. Coast Line 4s..	73⅜	72¾	72¾	+ ⅛
72	61	62	A.C.L.,L. & N.col.4s	62	61	61	— ½
97	95	3	BALDWIN LOCO. 5s	96¼	96¼	96¼	..
70	58	72	Balt. & Ohio gold 4s.	59⅝	58	59¼	+ ⅜
69	58	34	Balt. & Ohio ref. 5s.	60¾	59	60½	+ 1¼
84⅝	78⅝	47	B. & O. pr. l. 3½s..	81¼	80½	81	+ ⅛
92	81½	907	Balt. & Ohio 6s.....	86⅝	82¾	86	+ 3
66	59	100	B. & O. conv. 4½s...	60	59	59½	..
77	60¾	30	B. & O., S. W. 3½s..	70½	69¾	69¾	— ¼
61	53	13	B.& O.,P.,L.&W.4s	55	54	55	+ 1
53	45	2	B. & O., T. & C. 4s..	45	45	45	..
97⅜	89⅞	19	Beth. Steel ext. 5s..	90	89⅞	90	— 1⅞
88	81	4	Beth. Steel ref. 5s..	82	82	82	+ 1
86⅞	70½	8	Beth. Stl. pur. m. 5s	80	79½	80	..
93	86	1	Braden Copper 6s....	86	86	86	..
50	38	10	B. R. T. 7s, '21.....	40¾	38	38	— 6¾
47½	36⅜	29	B. R. T. 7s,'21,c.of d.	42	36⅜	36⅜	— 5⅝
45	31½	8	B. R. T. 7s, '21, c. of d., stamped...	33	33	33	..
66	66	1	B'klyn City R. R. 5s	66	66	66	— 4
79	70	3	B'klyn Union Gas 5s	79	79	79	+ 5
83½	70¼	7	Buff., R.& P.con.4½s	70¼	70¼	70¼	..
82	73	3	Bush Terminal 5s....	75	74½	74½	— 1½
82⅞	75	1	Bush Term. Bldgs.5s	75	75	75	..
90¾	83	18	CAL. GAS & EL. 5s.	85¾	85	85	— ¾
97¾	92½	24	Cent. Leather 5s....	93	92½	92½	— ½
94	86	1	Cent. of Ga. 6s.....	86	86	86	— 1
90	76¼	1	Cent. of Ga. con. 5s.	79¾	76¼	76¼	..
58	51	1	Cent. New Eng. 4s..	51	51	51	— 3
100	96	15	Cent. of N. J. gen.5s	96½	96	96	— ½
78	65¼	122	Central Pacific 4s...	67	65½	65½	— ½
70	65¾	3	C. P. Th. S. L. 4s.	65¾	65¾	65¾	— 1½
82¼	78	12	Central Pacific 3½s.	78⅛	78	78⅛	+ ⅛
81⅜	70	2	C. R. R.& B.of Ga.5s	70	70	70	..
70	50	4	Cent. Vermont 4s....	70	70	70	+20
90	84	18	Ches. & Ohio con. 5s	85½	84	85	— 3
81½	74	58	Ches. & Ohio cv. 5s.	75¾	74	74	— ¾
77	68½	48	Ches. & O. cv. 4½s..	69	68½	69	+ ¼
77	70	38	Ches. & O. gen. 4½s.	71¾	70	71	..
49	44¼	4	Chi. & Alton 3s.....	44½	44¼	44½	— ¼
38	20¾	25	Chi. & Alton 3½s....	33	32¼	32½	..
81¼	78	7	C., B. & Q. gen. 4s..	78⅜	78	78	— 1
96	93	262	C., B. & Q. jt. 4s....	94½	94¼	94¼	— ⅛
76	68¾	6	C.,B. & Q.,Ill.Div.3½s	71¾	68¾	68¾	— 1⅛
84	78	9	C., B. & Q.,Ill.Div.4s	78	78	78	— 1
92	86½	9	C.,B.& Q., Neb. Ex.4s	86¾	86½	86½	— ⅜
57⅞	51	14	Chi. Gt. West. 1st 4s	52	51½	52	..
72	60	9	C., M. & St.P.gen.4s	61½	60¾	60¾	— ¼
73	63	36	C., M. & St.P.cv.4½s	65¾	63	63	— 2¾
72½	63¼	46	C., M. & St. P.cv.5s,B	63⅞	63¼	63¼	— ⅛
61½	61½	5	C., M. & St. P.5s.reg.	61½	61½	61½	..
79	71	11	C.,M. & St.P. gen.4½s	73	71	72¼	+ ½
61¼	55¾	21	C. M. & St.P.ref.4½s	57	55¾	55¾	— ¼
67	54	13	C., M. & St. P. 4s,'34	55	54	54	— 1
79½	70	38	C., M. & St. P.4s,'25	72½	72	72½	— 1
98⅛	95¼	7	C.,M.& S.P.,C.P.W.5s	97	95¾	95¾	— ½
68½	61½	20	C. & N. W. gen. 3½s	61½	61½	61½	— ½
80	69⅝	1	C. & N. W. gen. 4s.	70¼	70¼	70¼	..
87⅜	79	18	C. & N. W., St. L., P. & N. W. 5s....	79	79	79	..
76½	65	31	C., R. I. & P. gen.4s	70	67¼	67¼	+ ½
67⅜	60¾	72	C., R. I. & P. ref. 4s	63	61⅝	61⅜	— ⅝
83	72	30	Chi. Un. Sta. 4½s..	73	72	72	— 2¼
61	54½	26	C. & W. I. con. 4s..	56½	56	56	..
86	75½	122	Chile Copper 6s....	76¾	75½	75½	— ½
108¼	99	66	Chile Copper 7s.....100⅝		99	99	— 1½
86	83	4	Cincin. Gas ref. 5s.	86	86	86	+ 3
70	63	4	C.,C.,C. & S.L.gen.4s	63¼	62⅜	62⅜	— 1⅜
85½	80½	3	Col. F. & I. gen. 5s.	80½	80½	80½	— 4
74	72	6	Col. Industrial 5s...	72½	72½	72½	— ½
88	81⅞	10	Comp. Tab. Rec. 6s.	82	82	82	..
101¾	99⅝	63	Con. Gas cv. 7s.....100⅜		100	100⅛	+ ⅛
75	67½	61	Col. & So. ref. 4½s.	70	69½	69½	..
100½	98	2	Corn P. ref.s.f.5s,'34	98	98	98	— 2¼
100¾	98	1	Corn P. Ref.s.f.5s,'31	98	98	98	— 1⅜
100	96¾	341	Cub Cane Sug. cv. 7s.	99	96¼	96¼	— 1½
85¼	81⅞	1	Cumberland Tel. 5s.	82	82	82	..
85½	79½	1	DEL. & HUD. cv. 5s	79½	79½	79½	+ ⅛
72⅝	62¾	5	D. & R. G. con. 4½s	65	63	65	..
67⅞	59⅞	12	D. & R. G. con. 4s..	61	60	60	..
49	30	99	D. & R.G. 1st ref.5s	45½	44½	44½	— 1¼
80	73⅜	13	Det. Riv. Tun. 4½s..	73¾	73⅜	73⅜	— 2¼
69	60¼	2	Det. United 4½s....	60½	60½	60½	+ ⅜
83	77	1	Distillers Sec. 5s....	78	78	78	+ 1
91	80¾	1	E.T.,V. & G. cons.5s	80¾	80¾	80¾	..
98	95	6	Erie 1st con. 7s....	96¼	96¼	96¼	— ¼
58	49½	19	Erie 1st con. 4s....	50½	50	50½	+ ¼
47	39¾	32	Erie gen. 4s.....	41¾	40	40	— 1⅜
41⅜	33⅜	33	Erie cv. 4s, A.....	36	34	34	..
51	30	39	Erie cv. 4s, B.....	35	33¼	33¼	— 2¾
44	34	92	Erie cv. 4s, D.....	38¾	36⅝	38¾	— 2¼
79⅜	73¼	53	Erie, Pa., col. 4s...	74⅝	73¼	74⅜	— 4⅞
80	74¼	1	FLA. E. COAST 4½s	77½	77½	77½	+ 2
97	83⅞	11	GEN. ELEC. deb. 5s	84	83⅞	83⅞	— 4½
99¼	98	19	Gen. Electric d. 6s..	99	98	98¼	— ⅝
85½	74	7	Gt. Nor. ref. 4½s...	76⅞	74	74	..
101½	99	1	Green Bay deb. B....	7⅞	7⅞	7⅞	— ⅛
94	94	1	Granby Con. 6s, sta.	95	95	95	+ 1
73	63¾	22	HOCK. VAL. 4½s...	66	63¾	63¾	— ⅛
94	89¼	2	Hou. & T. C. 1st 5s	94	94	94	+ 4⅞
94	93	2	Hou. & T. C. gen. 4s	94	94	94	+ 1
60	54	43	Hud. & M. ref. 5s..	57½	55⅞	55⅞	— 1¼
23½	13	82	Hud. & M. adj. 5s..	21½	20	20	— 1
72¼	63	4	ILL. CENT. 4s, '52.	64	64	64	..
72½	60	25	Ill. Cent. 4s, '53....	62	60	60	— 2½
80	70½	1	Ill.Cent.,Cairo Bdg.4s	71	71	71	— 2
76½	66⅞	5	Ill. Cent. ref. 4s.....	67½	66⅞	66⅞	— ⅝
93½	83	4	Ill. Cent. temp. 5½s.	85¾	83	83	— 2½
84	75¾	26	Ill. Steel 4½s.....	76½	75¾	76	— ⅛
93⅜	90	52	Ind. Steel 5s.....	90½	90¼	90¼	— ⅛
19¾	14½	233	Inter.-Met. 4½s	17¼	16	16	— 1
19¾	18	19	Inter.-Met. c. of d...	17½	15¾	15¾	— 1½
57⅜	48	458	Int. Rap. Tran. 5s..	53½	51½	51⅞	+ ⅛
84¼	78	17	Int. Agricultural 5s.	79½	79	79¼	..
95¾	87	36	Int. Mer. Marine 6s..	88¾	87	87	— 1⅜
86½	81	6	Int. Paper 5s, '47...	86¼	86¼	86½	+ ⅛
44	37½	12	Iowa Cent. ref. 4s...39		39	39	..
100	97	3	K. C., FT. S. & M.6s	97	97	97	— ⅜
70	59¾	7	K. C., Ft. S. & M.4s	61	59¾	59¾	— 1¼
75¼	63¼	3	K. C. Southern 5s...	64¼	64¼	64½	..
59	50½	8	K. C. Southern 3s...	51	50½	50½	— ½
76⅝	64⅞	35	Kan. City Term. 4s..	66	64⅞	65¾	— ⅛
73	67	1	Keokuk & D.M.1st 5s	67	67	67	— 1
60	50	3	Kings Co. Elev. 4s..	54	53	53	— 2
55	51	1	Kings Co. El. 4s,sta.	53	53	53	— 2
97¼	92½	4	LACK. STL. 5s,'23	93⅞	92⅞	92⅞	— 1
99½	86	48	Lack. Steel 5s, '50...	89½	86½	86½	— 6¼
82½	70	5	Laclede Gas ref. 5s.	70	70	70	— 5
84½	74¼	13	Lake Shore 4s, '31..	78¼	74¼	74¼	— 3⅝
87½	80¼	16	Lake Shore 4s, '28..	81½	80⅝	81½	+ 1
103	95¼	33	Lehigh Valley 6s...	96⅝	95¼	95½	..
72	68⅝	1	L. V. of Pa. con. 4s.	68⅝	68⅝	68⅝	— 3½
74⅜	70½	2	Leh. Val. con. 4½s..	75	74½	75	+ 3
89½	81⅞	11	Liggett & Myers 5s.	83	81⅞	81⅞	— ⅛
111	101½	23	Liggett & Myers 7s.103		101⅞	102	— 1
69½	61½	3	Long Island ref. 4s.	62	61½	61½	— ⅛
110	100	14	Lorillard 7s.....101¾		100	101⅜	..
88	80	2	Lorillard 5s.....	80	80	80	..
100	82	1	Louis. &Nash.gold.5s	97	97	97	..
81⅛	75½	30	Louis.& Nash.unif.4s	76⅝	75½	75½	..
81⅛	70	2	L.&N., S.& N.A.5s,'63	70	70	70	— 2¼
51⅞	49½	4	L. & N., St.L. Div.3s	50	50	50	— ¼
100	97½	1	L. & N., St.L.Div.6s	98	98	98	..
65	59½	13	L. & N., So.Ry.jt.4s	60	59½	59½	— ½
60	53⅞	5	MAN. RY. con. 4s..	55	53⅞	53⅞	— 2¼
60½	52	3	Man.Ry.con.4s,tax ex	55	52	52	— 3
86	84	2	Mich. State Tel. 5s.	84	84	84	..
85½	80	83	Midvale Steel 5s....	81½	80	80½	— 1⅞
99⅜	98¼	4	Mil. & S. W. 1st 6s.	98¼	98¼	98¼	— 1¼
85¾	76⅞	1	M.,St.P.&S.S.M.con.4s	78	78	78	— 1⅜
50	50	1	M. K. & Okla. 5s...	50	50	50	—10
38	38	5	M.,K. & T.1st&ref.4s	38	38	38	..
60⅞	54	34	M., K. & T. 1st 4s..	54¾	54	54	— 1½
32	28½	16	M. K. & T. 2d 4s..	29	29	29	— 1
28	24	1	M., K. & T. s. f. 4½s	25	25	25	..
26	24	5	M.K.&T.s.f.4½s,c.ofd.	25	25	25	..
59	51½	112	Mo. Pac. gen. 4s....	53	51½	51¼	— 1
91¼	86½	5	Mo. Pac. 5s, 1923...	86¼	86¼	86¼	..
102⅞	99	1	Mob. & O. new 6s...	99¼	99¼	99¼	— ¾
74½	68	2	M.&O.,St.L.&C.gtd.4s	68	68	68	— 3½
86	81⅝	11	Montana Power 5s..	84½	81⅞	83¼	— ⅞
83½	75		Morris & Co. s.f.4½s	75	75	75	..
30	21	3	NAT. RYS. OF MEX. prior lien 4½s....	25	21	25	..
97⅜	94	5	Nat. En. & St. 5s..	96	95	96	..
93½	86¾	4	National Tube 5s...	89¾	89¼	89¼	— ¼

Range, 1920 High	Low	Sales		High	Low	Last	Net Ch'ge
55½	48⅝	15	N.O., T. & M. inc.5s.	49⅞	47½	47½	— 2
65	60½	12	New Orl. Term. 4s..	61	60½	61	..
99⅜	91	6	N. Y. Air B. 1st 6s.	97	96¾	97	+ 1
93¾	87	142	N. Y. Cent. deb. 6s..	89½	88	88	— ⅛
70	63½	44	N. Y. Cent. gen. 3½s	65	63½	63½	— 1⅛
71	65	22	N. Y. Cent. con. 4s..	69½	65	66¼	+ 1⅛
82½	69	6	N.Y. Cent. deb. 4s,'34	71	69	69¼	— 1⅛
79	70½	20	N. Y. Cent. ref. 4½s	73	70¼	70¼	— 3
62	55	4	N.Y.Cent., L. S. 3½s	56	55	56	..
81¾	73	2	N.Y., C. & St.L.1st4s	75⅞	75⅞	75⅞	— ⅛
75	65	3	N.Y.,C. & St.L.deb.4s	65½	65	65	..
65⅜	60¼	6	N.Y.G.,E.L.,H.& P.4s	61¼	60¼	61	+ ⅛
85½	74⅜	4	N.Y.G.,E.L.,H.& P.5s	75	74⅜	75	+ ⅛
100½	99¾	1	N.Y.,L. & W. 1st 6s	99¾	99¾	99¾	— ⅛
60	44⅞	1	N.Y.,N.H.& H.cv.3½s	45	45	45	— 4
76½	67¾	16	N. Y., N. H. & H. conv. deb. 6s.....	70	68¾	70	+ ⅛
55	46	7	N. Y., N. H. & H. non-cv. d. 4s, '56..	46	46	46	— 7
61	55	12	N.Y., O. & W. ref.4s	56	55	56	+ ⅛
31	26	10	N. Y. Rys. ref. 4s, c. of d.....	26	26	26	..
7¾	5	7	N. Y. Rys. adj. 5s..	6¼	5	6	..
7½	5½	6	N. Y. Rys. adj. 5s, c. of d.....	6	5¼	5¼	— ⅝
90⅝	80	33	N. Y. Tel. & T. 6s..	90⅝	89	89	— 1
81½	74½	51	N. Y. Tel. 4½s.....	75½	74½	74½	— 1
44	34½	13	N. Y., W. & B. 4½s	39⅝	39¾	39¾	..
55	50	6	N. Y. St. Rys. 4½s..	52	51	51	— 3
80	68	24	N. & W. con. 4s....	69½	68¼	68⅝	+ ⅜
102⅝	96½	62	N. & W. cv. 6s.....	97⅝	96⅜	96⅜	— ⅛
75¼	73¼	1	N. & W. 10-25 cv. 4s	75¼	75¼	75¼	—21½
81½	70	15	Nor. Pac. ref. 4½s..	71⅝	71⅜	71⅝	+ ⅜
56	50	54	Northern Pacific 3s.	51⅛	50	51	..
80½	70	154	Northern Pacific 4s.	71	70	70¾	— ⅛
85	82	4	ONT. POW. 1st 5s..	82	82	82	— 1
93⅞	87¼	7	Ore. & Cal. 1st 5s..	87¾	87¼	87⅜	+ ⅛
81	67¼	10	Ore.R.R. & N. con.4s	70¾	70	70¾	+ 2
85	76½	11	Ore. Sh. L. ref. 4s..	77⅞	76½	76½	— 1⅜
72½	61⅛	10	Ore.-W.R.R.&N.4s....	65	64½	65	+ ½
83	74	30	PAC. GAS & EL. 5s.	77¾	74	74	— 3½
88¼	80½	17	Pac. Tel. & Tel. 5s..	82¼	80½	80½	— 1⅝
84⅞	74	163	Penn. gen. 4½s.....	75	74	74⅝	— ⅜
97⅜	95¾	13	Penn. gtd. 4½s.....	96¾	96	96	— ⅜
94	82	80	Penn. gen. 5s.....	84	82	82	— 1⅞
92¼	84¼	2	Penn. con. 4½s.....	84¼	84¼	84¼	— ⅜
67	58	9	Peo. Gas Chi. ref 5s.	59⅝	58	58½	— 2⅜
87½	79¼	11	Pere Marq. 1st 5s...	81	79¼	79½	— ⅛
71½	64¼	6	Pere Marq. 1st 4s...	66¾	64¼	66¾	— ⅛
89	85⅝	6	Phila. Co. cv. 5s,'22.	89	88½	89	+ 1
66	58⅜	29	Pub. Serv., N. J., 5s.	61½	60	60	— 1
82½	71	440	READING gen. 4s..	82¼	73½	75½	+ 2½
80½	72	181	Reading-J.C. col. 4s.	80½	76	87	+15
80	80	1	Rdg.-J.C.col.4s.reg..	80	80	80	— ⅜
67	58	6	Rio G. West. 1st 4s.	60	59½	59½	— ⅜
52	43	36	Rio G. W. col. tr. 4s	49¾	49¼	49¼	..
64	60½	69	R. I., A. & L. 4½s..	62	61¼	61¼	— ⅛
94½	82¾	8	ST.L.,I.M.& S.gen.5s	82¾	82¾	82¾	..
76	69	10	St.L.,I.M.&S.,u.&r.4s	69	69	69	— 1
72	63¾	11	St.L.,M.& S.,R.&G.4s	64½	63¾	63¾	..
96¾	91	1	St.L.& S. F. Ry. g.5s	96⅞	96¾	96¾	+ 5⅞
74⅜	62½	39	St. L. & S. F.pr.ln.5s	66	62½	62½	— 2⅜
59	52	323	St. L. & S.F.pr.ln.4s	54	52	52½	— 1¼
87½	81	35	St. L. & S.F.pr.ln.6s	84	82¾	82½	+ 1½
66	56¾	143½	St. L. & S.F.adj.6s	58½	57	57	— 1
50½	39⅞	85½	St. L. & S. F. inc. 6s	44	43	43¼	..
64½	60	10	St. L. & S. W. 1st 4s	63¾	61¾	61⅞	— ⅛
56¼	48⅝	24	St. L. & S. W.con.4s	52	50	50	— 1
56	54¼	4	St.L.& S.W.1stTer.5s	54½	54½	54½	..
50	39¾	5	St. L. & S. W.inc.4s	80	50	50	+ 5
105⅝	103¼	1	St.P.,M. & M.con.6s.	103¼	103¼	103¼	— ⅜
92	85½	10	St. P., M. & M.4½s.	86¼	85½	86¼	— ½
83¼	79¼	2	St. P. M.' & M.ext.4s	79¼	79¼	79¼	— 1
102½	98½	1	St. P. & Nor. P. 6s.	98½	98½	98½	— 2
60⅜	55½	7	San An. & A. P. 4s..	58	57	57¼	— 2¼
41¾	39½	7	Seab'd A. L. ref. 4s	44	43¼	44	..
41½	30⅞	39	Seab'd A. L. adj. 5s.	34½	33½	33½	+ 1

ANNOUNCEMENT

CHANGE OF ADDRESS

On May 1st we move from our present offices at 141 Broadway to larger and more centrally located quarters in the Fifth Avenue Guaranty Building, 522 Fifth Ave.

We hope that our clients situated in New York or passing through the city, will find an opportunity to drop in and see us in our new home.

LEWIS, MURPHY & COMPANY
Accountants, Tax Consultants, Industrial Engineers
Fifth Ave. Guaranty Bldg.
New York
Chicago Boston Cincinnati Pittsburgh

FACTS ABOUT FIGURES. FIGURES ABOUT FACTS

R. J. McClelland & Co.
100 Broadway, New York

FOREIGN GOVERNMENT BONDS

Bought—Sold—Quoted

Argentine 5s of 1909
Japanese 4s & 4½s
Czechoslovakia Liberty 4s, 1929
Belgians 5s of 1919
French 4s of 1917
French 5s of 1916
German Cities

Circular Letter "T" on Request

Trading Department
Telephone Rector 604-5-6-7-8-9.

ALL AMERICA CABLES

"VIA COLON"

JOHN L. MERRILL, President
DIRECT ROUTE TO
CENTRAL and SOUTH AMERICA
New York Office
80 Broad Street Phone Broad 7470

New Jersey Zinc RIGHTS

Bought—Sold—Quoted

Hoit & Company
71 Broadway. Tel. 7060 Bowling Green.

Gotham National Bank Rights

Bought—Sold—Quoted

AMERICUS J. LEONARD
Investment Securities
60 Wall Street
Telephone Hanover 8312

CENTRAL AMERICAN PETROLEUM

Bought—Sold—Quoted

Circular on request.

McDERMOTT & WHITAKER
44 Broad St., New York
Phone Broad 238-4-4731-2.

E. R. DIGGS & CO.
INCORPORATED
Investment Securities
61 Broadway New York

STANDARD MILLING CO. SEC.
RAILROAD BONDS YIELDING
7 to 12%
E. Q. JACKSON & CO., Inc.
120 LIBERTY STREET, NEW YORK
Telephone Rector 9061

PLAN TO CELEBRATE PILGRIMS' LANDING

Sulgrave Institution Arranging a National Program to Commemorate the Tercentenary.

TO COMBAT RADICALISM

Exhibitions, Pageants and Public Meetings to Mark Observance in Many Cities.

A national celebration commemorating the tercentenary of the sailing and landing of the Pilgrims to bring "to the consciousness of the American people the meaning and priceless worth of our free institutions" and to "challenge with these free institutions the false principles and vicious practices of the extreme radical and all those who would conspire against orderly self-government and American national well-being," is being planned by the Sulgrave Institution, named for the ancestral home of George Washington in England.

The celebration, according to the plans announced yesterday, begins June 4 with the carrying out of an educational program in the public schools. Dr. James Sullivan, the Secretary, has sent out educational sheets to 25,000 schools. These sheets will be supplemented by matter to be sent broadcast by Commissioner Claxton of the United States Bureau of Education.

At various times during June, the Summer and Fall, there will be exhibitions by museums, &c., of historic relics, early American art, &c. This is being arranged under the auspices of a special committee, of which Dr. George F. Kunz of Tiffany's is Chairman. Associated with him are Robert W. de Forest, President Metropolitan Museum of Art; Edwin Hatfield Anderson, Librarian, New York Public Library; Leila Mechlin, American Federation of Arts; Henry Fairfield Osborn, President American Museum of Natural History; A. Augustus Healy, President Brooklyn Institute of Arts and Sciences, and others.

Celebration in Holland.

Celebrations will be held in Holland and in England during July, August and early September. American committees are represented by special delegation, which includes Judge and Mrs. Holt, Major George Haven Putnam, Dr. Newell Dwight Hillis and Mrs. Hillis, the Rev. S. Parkes Cadman and Mrs. Cadman; James M. Beck and Mrs. Beck, Major Gen. Tasker H. Bliss and Mrs. Bliss, Percy N. Furber and Mrs. Furber, Dr. and Mrs. L. L. Seaman, Col. W. C. Beecher and Mrs. Beecher, Charles H. Strong, Martin Vogel and Mrs. Vogel, Peter Fletcher, C. Altschul, Washington E. Connor, Judge Alton B. Parker, Mrs. Eva Follett Warner, Charles Stewart Davison, Mrs. Catharine R. Chenoweth, Mrs. Arthur H. Kimball and daughter, and Frank Aydelotte of the Alumni Association of Rhodes Scholars.

Other features of the celebration are: Two days following Sept. 20, celebration in Provincetown; following week, New York City, and the first week in October in Norfolk and Hampton Roads. Later in the month celebration in New Orleans, and on other dates, Buffalo and the Niagara Frontier and in other American towns and cities.

More than 2,000 American cities and villages have indicated their intention of having local celebrations consisting of public meetings and pageantry.

Nov. 11—Armistice Day and signing of the Mayflower Compact; celebration by civic organizations throughout the English-speaking world, program for which is now in the making.

Thanksgiving Day—Universally celebrated in all English-speaking countries and with religious meetings in all churches, &c.

On some Sunday in November universal church service throughout the English-speaking world.

During the Summer or early Fall a bust of George Washington will be unveiled in St. Paul's Cathedral, London. The British committee will also unveil the Saint-Gaudens Lincoln presented to London by Elihu Root, Nicholas Murray Butler and others.

It is also proposed to signalize in some special way on July 30 the tercentenary of the meeting of the first American Legislative Assembly as marking the very beginning of the establishment of free institutions on the American continent.

Address to American People.

A printed address to the American people, signed by Vice President Marshall, Secretaries Daniels and Baker, General Pershing, Rear Admiral Sims, Herbert Hoover, Alton B. Parker, as Chancellor of the Sulgrave Institution; the Governors of nearly every state, J. P. Morgan, Oscar S. Straus, Samuel Gompers, several United States Senators and many other prominent Americans, was made public by the institution. It will be presented for official record in the United States Senate today.

The address says in part:

"War's reaction, universal absorption in business and work of reconstruction seem to have made Americans less regardful of primary things—things of principle, tradition and heritage—which relate to the foundation upon which the United States of America rests.

"It so happens that the year 1920 is doubly significant historically, in that three hundred years ago, beginning the 30th of last July, there was being held in Jamestown, Virginia Colony, the first American Legislative Assembly called by free men, of lawful age and of full understanding.

"And while these first Americans were instituting self-government on the American continent, a little group of English humble-folk who during a twelve years' sojourn in Holland, to which they had fled from Britain to be free to worship God in the manner of which their conscience approved, was already making ready to go to America and establish in the New World a home of religious freedom.

"So one year after the Virginians had met in Assembly—July 30, 1620—these men and women and children of the Pilgrim band left Leyden for Delftshaven, from which they were to sail for America, by way of Southampton and Plymouth, in the mother country.

"By one of those strange coincidences which sometimes seem to set aside certain days and endow them with traditional significance, July 30 and November 11 take on such an endowment—for July 30 joins Cavalier and Pilgrim together as twin sources of that high inspiration which met in the convention of the Great Constitution, and November 11 is not only the anniversary day of the Mayflower Compact, the second assumption by English colonists in America of an unalienable right of self-government, but is also the memorable day of the beginning of that armistice which closed the great war, in which the descendants of Pilgrim and Cavalier and their kin across seas fought and won together.

"Therefore, the year 1920 being a historic anniversary year—as well as the fifth year of overmuch dangerous propaganda, false counsel and loose statement by public characters—it would seem to be vitally essential that there should be brought to the consciousness of the American people in a great national celebration the meaning and the priceless worth of our free institutions; and that Americans everywhere should challenge with these free institutions of the English-speaking world the false principles and vicious practices of the extreme radical and all those who would conspire against orderly self-government and American national well-being."

POWER CO.'S EARNINGS RISE.

Northern States' Report Shows 17.67% Gross and 16.21% Net Gain.

The annual report of the Northern States Power Company for 1919 shows an increase of 17.67 per cent. in the year's gross earnings while net earnings increased 16.21 per cent. Gross was $9,875,934, as compared with $8,392,664 and net was $4,117,313, as compared with $3,542,974. After preferred dividends and other charges, balance available for common dividends was $941,259, which was efuivalent to $15.22 a share earned on the 61,700 common shares outstanding. In the preceding year balance available for dividends was $583,345 or $9.45 a share on the common.

The entire balance after preferred dividends were paid and allowances made for depreciation and amortization was credited to surplus, no dividends being paid on the common stock. The company spent $3,455,930 for new construction in 1919, service being extended to twenty additional towns, making the number of communities served by the company 233.

The report shows the holdings of the company's preferred stock in the territory it serves now average about $10 per capita of the population in that territory. As of March 31, 1920, there had been $8,034,000 par value of such stock sold to customers.

CURB MARKET OF THE WEEK

WEEK ENDED MAY 1

Trading by Days

	Industrials	Oils	Mining	Bonds
Monday	61,670	131,880	181,270	$214,000
Tuesday	72,830	128,240	220,795	359,000
Wednesday	57,781	139,560	239,280	184,200
Thursday	100,725	148,590	210,000	185,000
Friday	72,740	127,665	231,800	505,000
Saturday	Holiday.			
Total	345,746	675,935	1,083,235	$1,447,200

INDUSTRIALS

Range, 1920 High	Low	Sales		High	Low	Last	Net Ch'ge
4¼	1¾	17,100	Acme Coal	3½	2½	2⅝	— ⅝
10	7¼	10,200	*Aetna Explosives	9¼	8⅜	8⅞	— ⅛
40	22½	1,500	*Aluminum Mfg	24⅜	22½	22½	— 2⅛
49	40	350	Air Reduction	43	42	42	..
9⅞	8½	2,050	Amer. Candy	9⅜	8⅝	8⅝	— ⅛
50	43	291	Amer. Chicle	50	48	46	..
12½	8	600	Amer. Writ. Paper	8	8	8	— ⅜
35	28⅜	1,450	Atlantic Fruit	30	28¾	28¾	— ⅛
28½	19	2,400	Austin Nichols	23	21½	22¼	— ¾
88½	79	600	Austin Nichols pf.	85	79	80	— 4½
18	15½	8,400	Armour	16	15½	15¾	— ¼
3	1½	300	Benford Auto P	2⅝	2⅝	2⅝	..
12¼	7½	1,300	Brit. Am. Chem	8¾	8½	8¼	— ½
28	17	8,000	*Br.-A. Tob., coup.	21½	19½	20½	— ⅞
28	17	100	Br.-A. Tob., reg.	20	20	20	— 1
142	110	325	Carbon Steel	103	95	100	—10
3⅝	2½	3,100	*Car Light & Pow.	2⅞	2½	2⅝	— ¾
24½	17	9,300	Cass Plow	22	17	18½	— 2½
8	6	1,800	Central Aguirre S.	6½	6	6	..
91	55	5,000	Cleveland Auto	75	67	75	— 1
28	22	1,600	Conley Tin Foil	23½	22½	22⅝	+ ⅜
64	39	17,000	Cuban-Am. Sugar	58	48	52	— 3
88	52	450	Eastern Steel	88	82	82	..
54⅝	38	2,000	Farrell Coal	46	44	44	+ 1
53	32	620	Empire Steel	40	32	40	+ 5
82	77	100	Empire Steel pf.	82	77	77	..
130	72½	39,500	General Asphalt	79¼	72¾	73½	..
165	115	100	Gen. Asphalt pf.	120	120	120	+ 5
34	23½	4,500	Goldwyn Pictures	25	21	21½	— 2
59	55	200	Godchaux Sugar	59	58	59	..
1⅝	1	1,900	Grape-Ola	1⅝	1⅝	1⅝	..
2¼	1⅝	1,800	Grape-Ola pf.	2¼	2¼	2¼	..
2½	1	400	Havana Tobacco	1½	1½	1½	..
33	13	9,200	Hercules Paper	31½	28	28½	— 3½
7¼	4	15,700	Heyden Chemical	6¼	5¼	5⅝	+ ¾
43	30½	1,600	Hydraulic Steel	37½	36	36	— 1
13	10	1,000	Imp. Tob. Gt.Brit.	10¼	9⅝	10¼	+ ⅛
17	10	1,710	Inter Rubber	11	10¼	10½	— 1
20	12½	4,600	Indian Packing	11⅜	10⅝	10⅝	— ⅝
4	1⅜	1,000	Lake Torpedo Boat	2¾	1⅝	2	..
2⅝	1½	15,000	Kay Co. Gas	2¼	2	2¼	+ ⅛
18⅝	13	2,250	Keystone Solether	16½	16	16	— ⅝
41	21	100	Kirby Lumber	41	41	41	..
1⅞	1¼	4,150	Llg.-Mar. Coal	1⅞	1⅜	1⅜	+ ⅝
92	72	400	Lima Locomotive	79	75	75	— 6
96	88	250	Lima Loco. pf.	90	88	88	..
32	22	2,000	Libby, McN. & L.	28	25	26	— 2½
53	45	700	Lincoln Motor Car	47	46	46½	— ½
25	10½	3,400	*Locomobile,n.,w.i.	15	10½	11	— 2⅛
30	30	100	Madison T. & R.	30	30	30	..
46	40½	1,150	Nat. Coal & Ice	41	40½	40½	..
39	17	500	Mercer Motor	20	18	19	— ½
6¾	4¾	9,400	Nor. Am. P. & P.	5¾	4⅞	5⅛	+ ⅛
17½	12	2,200	Nat. Leather	12½	12	12	..
37	28¼	1,700	Orpheum Circuit	31⅝	28½	29½	— ⅛
42⅜	39	180	Patchogue-Ply.	40	40	40	..
42	28	850	Penn Coal & Coke	40	37	37	..
5⅜	2¼	2,100	Perfection Tire	3	2¼	2¼	— ⅜
5½	1⅜	1,700	Pressman T. & R.	2⅜	2⅜	2⅛	— ⅜
54½	30	2,550	Rainier Motor	42¼	41⅜	42¼	— ⅛
3	2	5,900	*Radio Co., w. i.	2¼	2¼	2¼	..
5¼	2	5,300	*Radio Co. pf.,w.i.	2⅜	2¼	2⅜	..
54¾	44	100	Root & Van	45	45	45	..
6	3	3,850	Republic Rubber	3⅝	3½	3½	..
13½	6	2,800	Rockaway Mills	12	11¾	11¾	— ⅜
25	21½	2,100	Shell T. & S. rts.	24	21½	22	— 1½
23¾	15⅝	1,500	Santa Cecilia Sug.	19½	18	18	— ¼
150	128	185	Singer Mfg.	132	128	128	— 5
29¼	27½	800	Spicer Mfg.	29	28⅞	29	..
19	12½	3,500	Submarine Boat	13⅜	13½	13	— ½
26½	17½	300	Stand. Gas & El.	17½	17½	17½	..
40½	37¾	200	Std. Gas & El. pf.	38	37¾	38	— ⅛
43¾	36	400	Stewart Mfg.	44½	43¾	43¾	..
6⅞	1½	19,800	Sweets of America	2½	1½	1⅝	— ⅝
68½	35	2,300	Swift International	39	35	36	— 3
15	14	800	Thinklet	14⅝	14⅜	14⅜	— ⅛
38	27	2,200	Times Sq. Auto S.	31½	28⅞	31	+ 1
38	28	400	Times Sq. A. S. pf	32	31	30½	..
230	151	250	*Todd Shipyards	187	185	185	—13
78	60½	1,100	Union Carbide	63½	60½	61	— 4
2⅝	1½	1,200	Universal Paper	2⅜	2⅜	2½	— ⅛
3½	1¼	12,800	Un. Profit Sharing	1⅞	1⅜	1⅝	— ¼
19	13	10,350	U. Ret. S. Candy	14¾	13½	14	— ¾
55	48¼	1,900	U. S. Distributing	51	48¼	48½	+ 1¼
39	27	1,350	*U. S. H. S. Tool	32	31⅞	31½	— ½
4⅝	2½	19,000	U. S. Steamship	2⅞	2½	2½	— ⅜
48¾	13⅜	7,500	*Un. Picture Prod.	4	1⅜	3	— 1
12¾	10	2,200	U. S. Transport	10⅜	10¼	10¼	— ⅛
1⅜	⅛	7,000	Uzold Tire	⅜	⅛	⅛	— ⅛
24½	16½	1,800	Vivaudou	17⅜	17	17⅛	..
70	54	55	Warren Bros.	61	61	61	..
26½	18½	800	Willys	19⅛	19	19	— ¼

STANDARD OIL STOCKS

31	22	700	Anglo-American	23½	22	23¾	— 2⅜
388	318	20	Ohio Oil	325	320	320	—14
278	205	10	Prairie Pipe Line	205	205	205	..
345	290	10	South Penn Oil	300	300	300	—10
480	387	575	Stand Oil N. Y.	404	390	390	—11
400	305	270	Standard Oil Cal.	333	313	315	—22
448	375	15	Vacuum Oil	390	380	380	—15

MISCELLANEOUS OIL STOCKS

8	4½	1,300	Ajax Oil	5¼	4½	5	— 1
3½	1⅜	9,000	Allen Oil	2⅝	2	2⅛	— ⅝
⅛	⅛	33,000	*Allied Oil	43	38	39	..
1	.60	86,900	Annabel Wyo.	1	⅝	⅝	— ⅛
5½	1	1,200	Alto Oil & Gas	3½	2½	3½	..
1¼	⅛	5,000	*Anzal. Roy.	25	25	25	— 5
90	81	1,400	Atlantic Gulf	85	80¼	82½	+1½
45	21	4,500	*Ark. Nat. Gas	27	20½	21	— 6
7⅝	3	29,300	*Boone Oil	4¼	3⅜	3⅝	— ⅛
11⅛	9⅝	8,800	Bigheart P. & R.	10⅜	9½	9⅝	— ⅜
1⅜	⅝	21,000	*†Boston-Wyo. Oil	⅛	⅜	⅜	..
3½	2½	1,100	Bull Bayou H.	2⅝	1⅜	2⅛	— ⅛
3½	1	1,100	Boston-Mex. Pet.	2	1½	1⅝	..
10,000	Can. Am. O. & G.	⅛	⅛	⅛	..		
28¼	25¼	16,800	Cent. Amer. Pet.	28½	27	27¼	+ ⅛
51¼	23	7,300	Garib. Syndicate	25	23	23	— 2
5⅜	3½	200	Circle Oil	3½	3½	3½	..
67⅜	67½	300	Cities Service pf.	67⅝	67½	67⅝	..
44¼	38¼	7,200	Cities Serv., B. T.	40	39	39	— ⅝
10¼	7½	9,000	*Cosden & Co.	8⅝	7⅞	8¼	— ⅛
22	9	1,250	Col. Emerald	7½	6½	7	— ½
1⅝	1¼	8,200	Del. Texas Pet.	1½	1¼	1⅜	..
89½	11⅞	6,500	*Dominion Oil	15¼	13⅝	13⅝	— 1⅝
10	4	2,300	*Duquesne Oil	5⅛	4	4	— 1⅛
2⅜	1	6,080	Ertel Oil	1¼	1	1	..
11¼	7⅜	4,700	*Elk Basin Pet.	9¼	8¼	8¼	— ⅞
2½	1	3,500	Engineers Pet.	1⅝	1¼	1¼	— ⅛
⅞	⅛	6,500	*Esmer. O. & G.	¼	⅛	⅛	..
4⅝	2⅞	7,000	*Federal Oil	3½	2⅞	2⅞	— ⅛
10½	5⅜	4,150	Feusland Oil	10½	8	8½	+ ⅜
60¼	32½	1,300	*Gilliland Oil	36¼	35	35	— 1
4⅝	2⅜	4,900	*Glenrock Oil	3⅛	2⅜	2⅜	— ⅜
39¼	20¼	3,800	Guffey-Gillespie	31	28½	30	— ½
16	9	12,500	Granada Oil	13	11¼	11⅝	— 1
1¼	⅞	7,000	Harvey Crude	⅝	⅞	⅝	..
8	5½	3,000	Hercules Pet.	8	6	6	— ½
3½	2¾	2,100	Home P. of Den	3	2¾	3	..
154	81	2,100	*Houston Oil	94½	81	82½	—12½

Range, 1920 High	Low	Sales		High	Low	Last	Net Ch'ge
1¾	⅞	9,100	*Hudson Oil	⅞	⅞	⅞	— ⅛
77	33½	7,200	*International Pet.	40	35¾	36	— 2
8	4½	8,700	*Island O. & T.	5⅞	5½	5⅝	— ⅛
47	27	14,200	Invincible Oil	43	37	37	— 3
3½	2	7,220	King Pet.	2¼	2⅛	2¼	..
2¼	1	17,900	Livingston	1¼	1⅛	1¼	..
38	29½	1,400	Lone Star Gas	33	30	30	— 2
41	7	1,400	Manhattan Oil	11	7	7	— 3
9	4	5,400	Magna Oil & R.	4½	4	4⅛	..
22¾	15¼	4,400	*Merritt Oil Corp.	17½	15½	15½	— 1⅝
4⅝	2¾	8,700	Met. Petrol.	4¼	4	4⅛	..
31	9	800	Mex. Panuco	11	9	11	..
5	3⅜	1,700	Metex Pet.	3⅝	3⅜	3⅜	— ⅛
180	140	3,015	*Midwest Ref.	154	144	145	— 4
½	⅛	3,800	Midwest Texas Oil	⅛	⅛	⅛	..
3½	2¼	2,000	Morton Pet.	2⅝	2¼	2⅜	..
1¼	1⅛	6,300	Noble Oil & Gas	1¼	1¼	1⅛	— ⅛
5⅝	3	6,550	North Am. Oil	3⅞	3¾	3½	..
1	1	100	Nor. Texas Oil	1	1	1	..
1½	⅝	7,000	Ohio Ranger	1	⅞	1	..
41	36	600	Okla. Nat. Gas	38½	37	37	+ 1
35	27	1,250	Ohio Fuel Oil	28½	26	27	..
7¾	4½	2,700	Omar Oil & Gas	5	4⅝	4⅝	— ⅛
1⅞	1½	8,300	Okla. & Tex. Pet.	1⅝	1⅜	1½	— ⅛
26	15	900	Panhandle P. & R.	15¾	15	15	— 1
90	76	800	Panhandle pf.	78	76	76	— 1½
9½	5	1,000	Pennok Oil	6¼	5	5¼	— ½
3	1½	23,500	Phillips Pet. rts.	1⅞	1½	1⅝	— ⅝
43	30¼	8,600	Phillips Pet. (ex)	35½	30¼	30¾	— 4¼
10½	7⅜	3,700	*Producers & Ref.	8¼	7½	7⅝	— ¼
1⅞	⅝	2,400	*Red Rock Oil	⅞	½	¾	+ ⅛
3	⅞	700	*Rickard Tex. Co.	⅞	⅞	⅞	..
4⅝	2⅜	14,000	Ryan Petroleum	3½	3⅛	3⅜	+ ⅛
53½	35½	9,000	Salt Creek Prod.	41½	35½	38	— 5
½	⅞	5,600	Sequoyah O. & R.	⅞	⅝	⅞	+ ⅛
13½	9	7,000	*Skelly Oil	11	10¼	10¼	— ⅝
73½	17⅜	20,000	*Simms Petrol	21	18¾	19	+ 1
1⅜	⅝	1,500	Southern S. Con.	¾	⅝	⅝	— ⅛
15½	8	1,800	Steiner Oil	5	3	4½	— ½
30½	17½	1,700	Spencer Pet. Corp.	19⅜	19⅜	19⅜	..
¾	⅛	24,500	*Stanton Oil	⅝	⅛	⅝	+ ⅛
20	11¾	1,800	Superior Oil	18	17½	17⅜	— ¼
115	75	1,700	Tex. & P. C. & O.	84	75	78	—10
47½	20	1,900	Texas Chief	24	21¼	22	— 1
1½	⅛	14,000	Tex. Ranger P. R.	1½	1	1	— ⅛
1½	½	37,100	*Texon Oil & L. N.	⅞	¾	¾	..
23½	15	1,400	Tropical Oil	19	16½	16½	— 2
1½	⅞	18,000	*United Tex. Pet.	1½	⅞	1⅛	+ ⅛
9½	4½	4,600	*Vulcan Oil	5	4½	4½	— ⅛
2⅜	1½	7,900	Victoria Oil	1½	1¼	1⅜	..
9⅞	6	1,000	Valverde	6¼	6	6	..
24	10	200	White Eagle Oil	19	19	19	— 4
31¼	25	9,400	*White Oil	27¼	25	25	— 1
1	¾	1,600	Whelan Oil	1	1	1	..
8½	4½	3,200	Woodburn Oil	5	4½	4½	— 1
½	⅛	1,900	"Y" Oil & Gas	⅛	¾	¾	..

MINING STOCKS

2½	⅞	40,000	Alaska-B. C. Min.	1⅝	1¼	1⅜	— ¼
1¼	1	600	*American Mines	1	1	1	..
3⅛	1½	19,100	*†Atlanta	2½	2	2	— ⅛
1⅜	⅝	2,800	Arizona Silver	⅞	¾	¾	..
38	6	21,200	*†Belch.Div.(pros.)	8	6	6½	— ⅛
49	6½	22,900	*†Belch.Ext.(pros.)	9	6½	7	— 1
10	9	200	Bingham Min.	10	9	10	..
⅛	⅛	30,300	Big Ledge	⅜	¼	⅜	+ ⅛
7	4½	13,300	*Booth	5	4½	4½	— ½
91	60	67,000	*Boston & Mon.	91	60	89	+29
⅝	½	400	Butte-N. Y.	½	½	½	..
42	20	26,500	*†Caledonia	32	29	31	..
1½	⅛	11,800	Candelaria	⅛	⅜	⅛	— ⅛
1½	1⅛	6,300	Canada Copper	1¼	1⅛	1⅛	— ⅛
40	20	1,700	Carson Hill Gold	28	26	26¾	+ ¾
11	6	41,200	*†Cashboy	8	6½	8	+ ½
10	3	1,225	*Con. Vir. Silver	3¼	3	3	..
5¼	4	3,300	Con. Copper Min.	4¼	4	4⅛	— ⅜
59	52	30,400	Cortez Silver	59	58	58	..
2½	1⅝	2,700	Cresson Con. G.	1⅞	1⅝	1⅞	..
1⅜	⅞	63,750	*Divide Extension	½	⅜	⅜	+ ⅛
3⅞	2⅜	9,000	El Salvador Silver	2⅞	2½	2⅝	— ⅛
48	34	4,000	Da Beers	38	34	37	+ 1
16	8	31,000	Emma Silver	10	8	9	..
1⅜	⅞	35,450	Eureka Holly	1⅛	1⅛	1⅜	+ ⅛
1⅛	1⅛	24,000	Eureka Croes. M.	1⅛	1	1	— ⅛
2¼	1	7,100	Forty-nine Mining	1⅝	1½	1⅝	— ⅛
41	15	37,850	*†Gold Zone Divide	20	15	18	— 2
2¼	½	3,800	*Golden Gate	⅞	½	¾	— ¼
15	8	23,750	*†Goldfield Con.	11	8	8½	— 2½
15	6	24,900	*†Goldfield Dev.	8½	6	7	— 1
4	2	13,200	*†Goldfield Merger	3	2	2½	..
3	1	8,800	Great Bend	3	1	3	+ 2
4⅞	2	4,525	Hecla Mining	4½	4⅛	4⅝	..
20	17½	400	Honduras-Am.	19	18	19	+ ½
27	17	8,400	*†Jim Butler	20	17	18	— 3
12	6	14,500	†Jumbo Extension	7½	6	6	— ½
4	1½	7,000	*Kewanaas	3½	2	2½	— ½
15	6	15,600	*†Knox Divide	8	6½	7	..
¾	½	3,000	Louisiana Con.	⅝	⅝	⅝	— ⅛
39¼	30½	3,500	Magma Copper	39½	32	33	+ 2½
3¼	2	700	Mason Valley	2¾	2½	2¾	— ⅛
32	15	10,300	*†Marsh Mining	19	17	18	..
⅛	⅛	20,300	*†MacNamara Min	⅛	⅛	⅛	..
65	53	1,000	†McKinley-Dar.	60	60	60	+ 5
6	4⅜	4,400	Mother Lode Cop.	5⅝	5½	5½	..
78	71	1,700	Murray-M. M., Ltd	75	75	75	..
310	273	1,075	New Jersey Zinc.	300	273	273	..
20	15	4,000	N. J. Zinc rights	20	15	15	..
12⅝	9½	6,100	Nipissing Mines	10¼	9½	9⅝	— ⅝
41	23	1,000	Nevada Ophir	30	20	30	..
1⅞	½	1,100	Ophir Silver	½	½	½	— ⅛
1⅛	⅝	5,700	Prince Con	¾	⅝

WE WILL BUY

100 Gen. Development
100 Texas Pacific Coal & Oil
100 Thurber Earthen Products
50 Manhattan Elec. Supply Com.
100 Manhattan Elec. Supply Pfd.
100 N. J. Zinc Rights
100 Steel & Tube Co. of Am. Pfd.
100 Packard Motor Truck Pfd.

WE WILL SELL

25 Detroit Edison Com.
100 Willys Corp. 8% Pfd.
100 East Coast Fisheries
25 Niles-Bement-Pond
50 Kirby Lumber Pfd.
5 Winchester Co. Com.
100 Nat. Motor Car & V. Com.
100 Welch Grape Juice Com.

Gwynne Bros.
Tel. Broad 5270. 25 Broad St., N. Y.

White Oil

Rumored amalgamation with Simms Petroleum should prove beneficial to this company. Situation thoroughly discussed in current issue of the

Financial Forecast

Other issues featured:

Simms Petroleum
Cosden & Co.
Aetna Explosives

Sent upon request. Ask for No. 37

M. S. WOLFE & Co.
ESTABLISHED 1906
41 BROAD ST., NEW YORK
Phone: Broad 25

K&H

U. S. Finishing Company

Com. & Pfd. and Common Scrip

Kiely & Horton
40 Wall St.— New York.
Phone: John 6330

Atlantic Lobos Petroleum

Bought, Sold & Quoted

DUNHAM & Co.
Investment Securities
43 Exchange Place, New York
Telephones 8300-16 Hanover

Tex. Pac. Coal & Oil
N.J. Zinc Stock & Rts
Col. Graph. Rights
Central Aguirre Sug.
Fajardo Sugar
Guantanamo Sugar

C. C. Kerr & Co.
2 Rector St., N. Y. Phone 6780 Rector

STANDARD OIL ISSUES

WEEKLY SUMMARY ON STANDARD OIL ISSUES — WILL BE MAILED TO INVESTORS ON REQUEST

CARL H. PFORZHEIMER & CO.
Dealers in Standard Oil Securities
Phone 4000-1-2-3-4 Broad. 25 Broad St., N. Y.

Alabama Power 5s, 1946
Duquesne Light 6s, 1949
Southern C l. Edison 7s, 1921-29
Southern Calif. Edison 6s, 1944
Shaffer Oil & Refining 6s, 1929
Wickwire Spencer 7s, 1935

GILBERT J. POSTLEY
7 Wall St., N. Y. Phone Rector 9697

Nat'l Park Bank
Equitable Trust Co.
Chatham & Phenix Nat'l Bk.

Geo. Rust Rogers
61 Broadway New York
Tel. Bowling Green 7320.

QUOTATION LIST OF OUTSIDE SECURITIES

These quotations are obt ained from brokerage houses all over the country. The name of the bidder will be given upon request
Dividend and Interest Periods are indicated as follows: M—Monthly; B—Bi-Monthly; Q—Quarterly; S—Semi-Annual; A—Annual.

PUBLIC UTILITY BONDS.

SECURITIES.	Rate	When Payable.	Quotation May 1, 1920. Bid.	Asked.
Albany Southern, '39	5	Mar. & Sep.	75	80
Am. W. W. & El., '34	5	Apr. & Oct.	47½	48½
Anac. & Pot. R., '49	5	Apr. & Oct.	..	85
Ashev. P. & L. 1st, '42	6	Apr. & Oct.	80	85
Aug.-Aiken R. & E., '35	5	June & Dec.	15	25
B. Rouge El. 1st, '39	5	Feb. & Aug.	..	77
Buff. Gen El., '39	5	Feb. & Aug.	90	91
Do deb., '22	6	Feb. & Aug.	99	101
Buffalo Ry. cons., '31	5	Feb. & Aug.	83	84
Buffalo Trac. 1st, '48	5	June & Dec.	82	86
Buff. & Lock. 1st, '38	5	Jan. & July	..	98
Buff. & Niag. F. Elec. Ry. 1st, '35	5	Jan. & July	..	89
Do 1st, '42	5	Jan. & July	93½	96½
Cape Breton El. 1st, '32	5	Jan. & July	..	71
Capital Trac. 1st, '47	5	Jan. & July	85	86½
C. & P. Tel. cons., '29	5	Jan. & July	..	95
Charleston Con. Ry. G. & E., '99	5	Mar. & Sep.	..	85
Cit. Service deb., C	7	Jan. & July	98	100
Cleve. Elec. Ill., '39	5	Apr. & Oct.	80	81
Columbia Ry., Gas & Elec. 1st, '36	5	Jan. & July	65	75
Conn. Pr. 1st & con., '63	5	Apr. & Oct.	82	87
Conn. R. & Ltg., stpd., 1st, '51	4½	Jan. & July	55	65
Cons. Gas (Balt.), '54	4½	Jan. & July	80	85
Do, 1939	5	Jan. & July	90	95
Cons. Gas, Elec. Lt. & Pwr. (Balt.) gen., '35	4½	Jan. & July	75	78
Cons. G. of N. J., '36	5	Jan. & July	80	..
Do 1st, '65	5	Apr. & Oct.	75	..
Cons. T. of W. J. 1st, '33	5	June & Dec.	60	66
Cons. Water Co. Utica 1st, '30	5	Jan. & July	85	93
Do deb., '30	5	Jan. & July	80	85
Crosstown Street Ry. (Buffalo) 1st, '32	5	May & Nov.	..	85
Dallas Elec. 1st, '22	5	Apr. & Oct.	100	..
E. Texas Elec. 1st, '42	5	May & Nov.	70	78
Econ. Lt. & P. 1st, '56	5	June & Dec.	80	90
Elis. & Trenton, '62	5	Apr. & Oct.	50	70
El Paso Elec. coll., '32	5	Jan. & July	75	85
Gal.-Hous. El. 1st, '54	5	Apr. & Oct.	..	75
Gal. Elec. 1st 5s, '40	5	May & Nov.	..	76
Gas & Elec. of Bergen County cons., '49	5	June & Dec.	85	..
Gen. Gas & El. 1st, '32	5	Jan. & July	50	70
Harwood Elec. 1st, '39	5	Jan. & July	85	90
Hoboken Ferry, '46	5	May & Nov.	77	..
Houston Elec. 1st, '25	5	Feb. & Aug.	88	98
Hudson Co. Gas, '49	5	May & Nov.	77	..
Jersey City, Hob. & P. St. Ry. 1st, '49	4	May & Nov.	46	50
K. C. Long D. T., '25	5	Jan. & July	84½	86½
K. C. Home T. 1st, '23	5	Jan. & July	87¾	89¾
Knoxville Trac., '38	5	Apr. & Oct.	..	89
Middle West Util., '25	6	Jan. & July	85	90
Miss. R. Power 1st, '51	5	Jan. & July	71¾	73½
Nev.-Cal. El. 1st 6s, '46	6	Jan. & July	90	98
Newark Gas, '48	5	June & Dec.	80	85
Newark Pass. Ry., '30	5	Jan. & July	72	..
No. Jer. St. Ry. 1st, '48	4	May & Nov.	48	50
N. Y. & Westchester Lighting gen., 2004	4	Jan. & July	52	56
Niag., Lock. & O., '54	5	May & Nov.	91	92
Do ref., '58	6	Feb. & Aug.	87	93
Niag. F. Pwr. 1st, '32	5	Jan. & July	92	93
Do ref., '32	6	Apr. & Oct.	97	99
Norf. & Ports. Tr., '36	5	June & Dec.	..	80
Norf. Ry. & Lt., '49	5	May & Nov.	..	83
N. Tex. El. coll. tr. '40	6	Jan. & July	68	75
Omaha & C. Bluffs St. Ry. cons., '28	5	Jan. & July	70	75
Omaha & C. Bluffs St. Ry. & Bridge con., '28	5	Feb. & Aug.	72	76
Ontario Power 1st, '43	5	Feb. & Aug.	80	84
Do deb., '21	6	Jan. & July	96	98
Ont. Transmission, '45	5	May & Nov.	68	77
Paterson Ry. gen., '44	5	Apr. & Oct.	75	..
Paterson & Passaic G. & E., '49	5	Mar. & Sep.	77	..
Pensacola Elec. 1st, '31	5	Feb. & Aug.	..	60
Portland (Ore.) Ry. 1st, '30	5	May & Nov.	63	70
Pot. El. Power 1st, '29	5	June & Dec.	..	95
Do cons., '36	5	Jan. & July	86	87½
Rutland R. & L. 1st, '46	5	Mar. & Sep.	55	70
St. Jos. (Mo.) R., L., H. & Power 1st, '37	5	May & Nov.	65	70
Salmon Riv. Pwr., '52	5	Feb. & Aug.	80	83
Seattle Elec. cons., '29	5	Feb. & Aug.	78	84
So. Jer. G. & E. 1st, '57	5	Mar. & Sep.	70	80
Sup. W., L. & P. 1st, '31	4	May & Dec.	74	80
Syracuse Light 1st, '51	5	June & Dec.	75	80
Syracuse Lt. & P., '54	5	Jan. & July	65	73
Tampa Electric 1st, '33	5	June & Dec.	80	87
Twin States Gas & El. 1st & ref., '53	5	Apr. & Oct.	65	70
United El. of N. J., '49	4	June & Dec.	65	..
Unit. R. & E. cons., '49	4	Mar. & Sep.	62	64
Do income, '49	4	June & Dec.	42	43
Wash., B. & A., '41	5	Mar. & Sep.	72	73
Washington Gas, '60	5	May & Nov.	80	83
Wash. R. & E. con., '51	4	Jan. & July	53	56
Wheeling Trac.	5	Jan. & July	65	75

INDUSTRIAL BONDS.

Am. B. Sh. & Fy., '52	5	Mar. & Sep.	98	101
American Ice, '22	5	Apr. & Oct.	95	..
American Malting, '26	5	June & Dec.	90	..
Am. Oilfields, '30	6	Feb. & Aug.	81	..
Am. Steel Fds. deb., '23	4	Feb. & Aug.	93	..
Am.S.S. (W.Va.) 1st, '30	6	May & Nov.	98½	100¼
Buf. & Sus. Iron 1st, '32	5	June & Dec.	88	92
Can. Car & Fdy., '39	6	June & Dec.	78	83
Cent. Iron & Steel, '23	5	Feb. & Aug.	95	..
Chi. Pneu. Tool, '21	5	Jan. & July	99	..
Commer. Cable 1st, '97	4	Jan. & July	68	..
Computing Scale, '21	6	Jan. & July	95	..
Dom. Glass 1st, '38	6	June & Dec.	85	..
Lima Locomotive, '32	6	May & Nov.	95	100
Monon Coal 1st	5	June & Dec.	35	45
New Jersey Zinc, '26	4	Apr. & Oct.	91½	..
Phoenix Iron, '30	6	Jan. & July	96	..
Poch. Con. Coll. 1st, '57	5	Jan. & July	77	82
Roan. Iron, '23	6	Jan. & July	95	..
Rogers-Brown Iron 1st ref., '13-'40	5	Jan. & July	80	..
Standard Motors, '27	6	Jan. & July	97	101
United Fruit deb., '23	4½	Jan. & July	99	..
Wickwire Steel, '35	7	Jan. & July	..	100

PUBLIC UTILITY STOCKS.

SECURITIES.	Per C't.	Period	Date.	Quotation May 1, 1920. Bid.	Asked.
Adirondack Elec. Pwr.	..	..	.....	10	12
Do pf.	1½	Q	Apr 1, 20	72	75
Am. Gas & El. ($50)	2½	Q	Apr 1, 20	115	117
Do pf. ($50)	1½	Q	May 1, 20	37½	39
Am. Light & Trac.	12½	Q	May 1, 20	150	152
Do pf.	1½	Q	Apr 1, 20	72	75
Am. Gas & El. ($50)	2½	Q	Apr 1, 20	115	117
Do pf. ($50)	1½	Q	May 1, 20	37½	39
Am. Light & Trac.	12½	Q	May 1, 20	150	152
Do pf.	1½	Q	Apr 1, 20	72	75
Am. Power & Light	1	Q	Mar 1, 20	55	60
Do pf.	1½	Q	Apr 1, 20	69	70
Am. Public Utilities	¾	..	Jul 1, 14	..	12
Do pf.	1½	Q	Apr 1, 20	..	25
Am. W. Wks. & Elec.	1¾	Q	Feb 16,20	40	44
Do pf.			.....	7	9
Bat. Rouge El. cum. pf	3	S	Dec 1, 19	66	72
Buffalo Gen. Electric	2	Q	Mar 31,20	97	98
Capital Traction	1½	Q	Apr 1, 20	87	88¼
Cities Service	*2½	M	May 1, 20	352	360
Do pf.	¾	M	May 1, 20	67½	68½
Do Bankers Shares	53⅓	M	May 1, 20	39⅔	39⅔
Do pf., Br.				6½	7
Colorado Power	½	Q	Apr 15,20	10	15
Do pf.	1¾	Q	Mar 15,20	92	96
Columbus Elec. pf.	3	S	Jan 2, 20	60	65
Com. Pwr., Ry. & Lt.	1	..	Nov 1, 18	18	21
Do pf.	1¾	Q	Feb 1, 20	43	46
Conn. Power pf.	1½	Q	Mar 1, 20	84	..
Con. Trac. of N. J.	2	S	Jan 15,20	38	41
Eastern Texas Elec.	2	Q	Apr 1, 20	64	70
Do pf.	3	S	Jan 2, 20	66	71
Elec. Bond & Share pf	1½	Q	May 1, 20	87	88
Elizabeth & Trenton		..	.....	10	..
El Paso Electric	2½	Q	Mar 15,20	68	73
Essex & Hudson Gas	4	S	Dec 1, 19	95	105
Federal Light & Trac.				5	8
Do pf.	1½	..	Sep 1, 14	42	45
Gal. & Hous. El. pf.	3	S	Mar 15,20	56	62
Gas & Elec. of Bergen	2½	S	Jan 2, 20	65	..
Miss. River Pr. pf.			.....	46	50
Newark Con. Gas	2½	S	J. & J.	72	76
Niagara Falls Pwr. pf	1¾	Q	Apr 15,20	101½	102
No. Ont. Light & Pwr.			.....	10	14
Do pf.	3	S	Jan 15,20	50	52
No. States Power	1⅜	..	Jan 20,18	43	49
Do pf.	1¾	Q	Apr 20,20	84	87
Nor. Texas Elec. pf.	3	S	Mar 1, 20	85	89
Pacific Gas & Elec. pf.	1½	Q	Feb 16,20	83	84
Republic Ry. & Light	1	..	Jul 15, 18	15	16
Do pf.	1½	Q	Apr 15,20	48	50
Riverside Traction			.....	9	..
Do pf.				17	..
Southern Cal. Edison	1¾	Q	Feb 15,20	82	84
Do 1st pf.	1¾	Q	Apr 15,20	99	102
So. Jersey G., E. & Tr.	4	S	Dec 1, 19	90	100
Standard G. & E. ($50)				17	17½
Do pf. ($50)	2	Q	Mar 15,20	37	39
Tampa Electric	2½	Q	Feb 16,20	108	112
Tenn. Ry., Lt. & Pwr.			.....	1½	1⅞
Do pf.				5	7
United Light & Rys.	1	..	Oct 1, 19	23	25
Do 1st pf.	1½	Q	Apr 2, 20	59	62
Un. Rys. & El. (Balt.)				12½	13½
Washington Gas	90c	Q	May 1, 20	44	46
Wash. Ry. & Electric	1⅜	..	Sep 1, 19	17	19
Do pf.	1¾	..	Sep 1, 19	48	50
Western Power				15	16
Do pf.	1¾	Q	Apr 15,20	83	85
Wisconsin Edison	$3	..	Dec 31,19	30	35

*1¼% payable in com stk. †Incl. 2¼% payable in com. stk.

INDUSTRIAL AND MISCELLANEOUS.

American Brass	*1½	Q	May 15,20	205	215
American Chicle	1	Q	May 1, 20	40	45
Do pf.	1½	Q	Apr 1, 20	68	75
American Mfg.	‡1½	Q	Apr 1, 20	164	167½
Do pf.	1¾	Q	Apr 1, 20	87	90
Am. Piano pf.	1¾	Q	Apr 2, 20	80	83
Amer. Typefounders	1	Q	Apr 15,20	40	45
Atlas Powder	3	Q	Mar 10,20	165	172
Do pf.	1½	Q	May 1, 20	84	87
Am. Seed. Machine pf.	1½	Q	Apr 15,20	96	..
Babcock & Wilcox	2	Q	Apr 2, 20	117	120
Borden Co.	4	S	Feb 1, 20	106½	107½
Do pf.	1½	Q	Mar 15,20	92	94
Carbon Steel	2	Q	Apr 15,20	100	105
Do 1st pf.	4	S	Mar 30,20	100	105
Do 2d pf.	6	A	Jul 30, 19	72	75
Cardenas Am. Sug. pf.	1¾	Q	Apr 2, 20	75	..
Celluloid	b2	Q	Mar 31,20	165	170
Central Coal & Coke	1½	Q	Apr 15,20	98	100
Chi. Ry. Equipment	2	Q	Mar 31,20	115	116½
Childs	1½	Q	Mar 10,20	90	94
Do pf.	1¾	Q	Mar 10,20	98	99
Crocker-Wheeler	2	S	Apr 15,20	94	95
Do pf.	1¾	Q	Apr 15,20	90	95
Del., Lack. & W. Coal	1½	Q	Apr 15,20	155	165
Draper Corp.	3	Q	Apr 1, 20	140	142½
Eastern Steel	2½	Q	Apr 15,20	83	87
Do 1st pf.	1¾	Q	Mar 15,20	83	87
Eastman Kodak	a23½	Q	Apr 1, 20	535	555
Fajardo Sugar	2½	Q	May 1, 20	200	210
Federal Sugar	1¾	Q	May 1, 20	106	108
Do pf.	1¾	Q	May 1, 20	106	108
Fisk Rubber Tire pf.	1¾	Q	May 1, 20	95	98
Gen. Baking pf.	1¾	Q	Apr 1, 20	96	99
Gillette Safety Razor	2½	Q	Mar 1, 20	161	165
Grisw'dville Mf. 1st pf.	1¾	Q	Apr 1, 20	99	101
Guantanamo Sugar	2½	Q	Apr 1, 20	97	98
Hercules Powder	b2	Q	Mar 25,20	230	238
Do pf.	1¾	Q	Feb 14,20	101	103
Int. Silver			.....	34	..
Do pf.	1¾	Q	Apr 1, 20	98	100
Lanston Monotype	1½	Q	Feb 28,20	80	80¾
Lehigh Valley Coal	$2	Q	Apr 1, 20	90	91
Merg. Linotype	2½	Q	Mar 31,20	132½	134
Merrimac Chem. ($50)	2	Q	Apr 1, 20	86	89
Nash. G. & C. P. 1st pf	1¾	Q	Apr 1, 20	97¾	100
Nat. Candy	4	S	Mar 10,20	146	147½
Do 1st pf.	3½	S	Mar 10,20	102½	103½
Do 2d pf.	6½	S	Mar 10,20	100½	101½
Nat. Sugar Refining	1¾	Q	Apr 2, 20	166	168
New Jersey Zinc	4	Q	Feb 1, 20	280	285
New Niquero Sugar pf.	3½	S	Jan 2, 20	190	..
Niles-Bement-Pond	2	Q	Mar 20,20	107	110
Do pf.	1½	Q	Feb 20,20	97	100
Northwest Leather pf.	1¾	Q	Jan 15,20	98	101
Norton Co. pf.	1¾	Q	Apr 1, 20	100	103½
Procter & Gamble	6	Q	May 15,20	700	725
Do 6% pf.	1½	Q	Mar 15,20	99¼	99¾
Do new	2	Q	Apr 15,20	132	135
Royal Baking Powder	2	Q	Mar 31,20	129	135
Do pf.	1½	Q	Mar 31,20	84	85½
Safety Car H. & Ltg.	1½	Q	Mar 23,20	60½	63
Santa Cecilia Sugar pf.	1¾	Q	May 1, 20	78	81
Shredded Wheat	2	Q	Apr 1, 20	124	125
Do pf.	1½	Q	Apr 1, 20	94	95
Singer Mfg.	2½	Q	Mar 30,20	128	130
Steel & Tube pf.	1¾	Q	Apr 1, 20	92	93½
Stern Bros. pf.	1¾	Q	Mar 1, 20	102	105
Stollwerck Choc. pf.	1¾	Q	Apr 1, 20	100	103½
Union Ferry	2	S	J. & J.	35	40
Un. Twist Drill 1st pf.	1¾	Q	Apr 1, 20	97½	100
Valvoline Oil	2	Q	Apr 1, 20	99	102
Waitt & Bond pf.	1¾	Q	Apr 1, 20	98	101
Warren (S. D.) pf.	1¾	Q	Apr 1, 20	100½	103½
Yale & Towne	5	Q	Apr 1, 20	275	285

*And 1½% extra. ‡And 5% extra.
a—And 7½% extra. b—And 2% extra.

BANKS.

SECURITIES.	Capital.	Per C't.	Period	Date.	Quotation May 1, 1920. Bid.	Asked.
America	$1,500,000	16	S	Jan 2, 20	680	700
Am. Exc. N.	5,000,000	7	S	May 1, 20	280	290
Atlantic ($100)	1,000,000	12½	Q	Apr 1, 20	215	..
Bk. of Cuba	100,000	6	S	Jan 1, 20	180	190
Batt'y Pk. N.	1,500,000	13	S	Jan 2, 20	205	215
Bowery	250,000	b8	Q	May 1, 20	425	..
B'way Cent'l.	100,000	..	..	.....	160	..
Bronx Nat.	200,000	5	S	Jan 2, 20	160	170
Bronx Boro.	150,000	..	..	.....	105	125
Bryant Park	200,000	b3	S	Jan 1, 20	150	160
Butch. & Dr. (Nat.) ($25)	300,000	4	S	Jan 2, 20	35	45
Chase Nat'l.	15,000,000	4	Q	Apr 1, 20	440	450
Ch.-Ph. Nat.	7,000,000	4	Q	Apr 1, 20	295	302
Chelsea Ex.	1,000,000	3	..	Apr 1, 17	135	145
Chemic. Nat	3,000,000	3½	B	May 1, 20	590	..
Citizens Nat	3,000,000	3	Q	Apr 1, 20	305	315
City Nat'l.	25,000,000	5	S	May 1, 20	392	397
Coal & I. N.	1,500,000	3	Q	Apr 1, 20	250	..
Colonial	600,000	3	Q	Mar 31,20	350	..
Columbia	2,000,000	b4	S	Dec 31,19	180	..
Comm. Exch.	200,000	d10	S	Jan 2, 20	425	..
Commonw'th.	400,000	5	S	May 1, 20	210	220
Com. Nat.	25,000,000	2½	Q	Apr 2, 20	215	220
Contin'l ($75)	1,000,000	3½	S	Feb 2, 20	120	..
Corn Exch.	4,620,000	5	Q	May 1, 20	440	450
E. R. Nat.	1,000,000	4½	S	Jan 2, 20	160	..
Fifth Av.	500,000	6	Q	Apr 1, 20	925	..
Fifth Nat.	1,000,000	2¼	Q	Apr 1, 20	160	..
First Nat.	10,000,000	15	Q	Apr 1, 20	920	950
Garfield Nat.	1,000,000	3	Q	Mar 31,20	235	245
Gotham Nat.	500,000	3	Q	Apr 1, 20	190	200
Greenwich	800,000	4	Q	Apr 1, 20	275	..
Hanover Nat.	3,000,000	8	Q	Apr 1, 20	815	..
Harriman N.	1,000,000	5	S	Jan 3, 20	360	380
Imp. & T. Nat	1,500,000	12	S	Jan 2, 20	540	570
Irving Nat.	9,000,000	3	Q	Apr 1, 20	360	370
Liberty Nat.	5,000,000	4½	Q	Apr 1, 20	390	400
Lincoln Nat.	1,000,000	2½	Q	May 1, 20	270	280
Mann'n ($50)	5,000,000	3	Q	Apr 1, 20	230	240
Mech. & Met.	9,000,000	5	Q	Apr 1, 20	315	325
Merchants	3,000,000	a3	S	Jan 2, 20	235	245
Metropolitan	2,000,000	2½	Q	Apr 1, 20	340	360
Mutual	200,000	5	Q	Apr 1, 20	475	..
N. Netherl'd.	600,000	c4	S	Apr 1, 20	195	205
N.Y.(N.B.A.)	2,000,000	5	Q	Apr 1, 20	460	480
N.Y. Co. Nat	1,000,000	10	..	Jan 2, 17	125	..
N.Y.Pro. Ex.	1,000,000	5	..	Apr 1, 20	375	..
Pacific ($50)	1,000,000	a81	Q	May 1, 20	160	..
Park Nat.	5,000,000	6	Q	Apr 1, 20	720	740
People's ($25)	200,000	3	S	Jan 10,20	145	..
Public	2,000,000	4	Q	Mar 31,20	375	385
Seab'd Nat.	1,000,000	3	Q	Apr 1, 20	650	675
Second Nat.	1,000,000	10	Q	Apr 1, 20	425	475
State	2,500,000	6	S	Jan 2, 20	205	215
23d Ward	200,000	3	S	F. & A.	160	..
United States	1,500,000	2½	Q	Apr 1, 20	185	195
Un. Ex. Nat.	1,000,000	5	S	Dec 31,19	175	185
Wash. Hgts.	100,000	3	Q	Apr 1, 20	350	..
Tradesmen's	200,000	2	Q	May 1, 20	200	..
Yorkville	200,000	5	Q	Mar 31,20	380	..

†And ½% extra. ‡And 3% extra. §And 5% of First Security Co.
a—And $1 extra. b—And 7% extra. c—And 1% extra.
d—And 5% extra. g—And 10% extra.

TRUST COMPANIES.

SECURITIES.	Capital.	Per C't.	Period	Date.	Quotation May 1, 1920. Bid.	Asked.
Amer. Trust	$1,000,000	..	..	.....	..	..
Bankers Tr.	20,000,000	5	Q	Apr 1, 20	365	375
Brooklyn	1,500,000	5	Q	Apr 1, 20	490	510
Cent. Union	12,500,000	5½	Q	Apr 1, 20	390	397
Columbia	5,000,000	4	Q	Mar 31,20	342	344
Commercial	1,000,000	..	..	.....	145	..
Empire	2,000,000	3	Q	Mar 30,20	300	..
Equitable Tr.	12,000,000	4	Q	Mar 31,20	295	305
Far. L. & T.	5,000,000	5	Q	May 1, 20	400	410
Fidelity	1,000,000	2½	Q	Mar 31,20	220	230
Franklin	1,000,000	3	Q	Mar 31,20	225	235
Fulton	500,000	5	S	Jan 2, 20	260	270
Guaranty	25,000,000	5	Q	Mar 31,20	345	355
Hamilton	500,000	3	Q	May 1, 20	255	265
Hudson Tr.	500,000	2½	Q	Mar 31,20	160	..
Kings Co.	500,000	7	Q	May 1, 20	630	660
Law.T.& T.C.	4,000,000	1½	Q	Apr 1, 20	138	140
Lincoln	1,000,000	1	Q	May 2, 20	180	..
Manufact'rs.	2,000,000	3	Q	Apr 1, 20	265	..
Mercantile	1,000,000	2	Q	Apr 1, 20	315	..
Metropolitan	2,000,000	4	Q	Mar 31,20	270	280
New York	3,000,000	8	Q	Mar 31,20	615	630
N.Y.L.I. & T.	1,000,000	10	S	Dec 10,19	725	750
People's Tr.	1,500,000	4	Q	Mar 31,20	275	..
Title G. & T.	5,000,000	5	Q	Mar 31,20	375	385
United States	2,000,000	25	S	Jan 2, 20	830	860
U. S. M. & T.	2,000,000	6	Q	Apr 1, 20	410	420

*And 2% extra. †And 1% extra.
‡See N. Y. Title & Mortgage Co. b—And 4% extra.

INSURANCE, REALTY, AND SURETY COMPANIES.

Am. Alliance	$1,000,000	7½	S	J. & J.	270	290
A. Sur'y ($50)	5,000,000	$1¼	Q	Mar 31,20	73	77
Bd. & Mtg. G.	5,000,000	4	Q	May 15,20	230	240
City of N. Y.	600,000	3	S	J. & J.	200	215
Commonw'lth	500,000	5	S	J. & J.	300	325
Continental	10,000,000	2½	S	Jan 7, 20	70	75
Fidel. Phenix	2,500,000	15	S	Jan 7, 20	540	580
Globe & Rut.	700,000	*10	Q	Jan 31,20	1000	..
Great Amer.	5,000,000	4	Q	Apr 15,20	260	270
Hanover ($20)	1,000,000	2½	Q	Apr 2, 20	85	92
Home Fire	6,000,000	12½	S	J. & J.	520	540
Lawyers Mtg	6,000,000	2½	Q	Apr 1, 20	130	132
Mtg. Bond Co	2,000,000	1¾	Q	Mar 31,20	87	92
Nat Lib. ($50)	1,000,000	10	S	J. & J.	180	190
Nat. Surety	5,000,000	3	Q	Apr 1, 20	193	198
N.Y. T. & M.	3,000,000	2	Q	Apr 1, 20	†	141
Niagara ($50)	1,000,000	*10	S	J. & J.	250	280
N.River ($25)	600,000	5	S	A. & O.	40	45
Pacific ($25)	400,000	5	S	Jan 21,20	45	60
Realty Asso.	4,000,000	a3	S	Jan 15,20	107	114
Stuyv't ($100)	700,000	3	..	Jan 1, 17	50	75
U.S.Fire ($20)	1,400,000	5	S	F. & A.	45	50
Westc'r ($10)	1,000,000	20	Q	May 1, 20	36	39

*And 5% extra.
‡Includes Amer. Trust Co. stock. a—And 2% extra.

BUYERS' WANTS.

Thirteen cents per word each insertion.

ANGORA Wanted—One piece grey; must be cheap. Sheer & Meyer, 105 Madison Av.

BOLIVIA Wanted—Stevens 6116, 6140, broadcloth 7022, velour 4314, American Ironsilla 9084, broadcloth 112. Gramercy 5238.

BOLIVIAS Wanted—Frostglow Walworth suedine. Invincible Cloak, 363 7th Av. Chelsea 10390.

BOLIVIAS Wanted—Elck's or Bochman Cypress, all shades, at a price. Madison Square 1506.

BOLIVIAS AND CHAMELEON CORDS Wanted Rothblum-Goldberg, 33 West 26th.

BOLIVIA Wanted—All colors; bring samples. Telephone Madison Square 7652.

BROADCLOTH Wanted—Botany, H 90, Forstman-Hoffman, Stevens brown, taupe, navy and black at a price. Goldberg & Elsen; Chelsea 3615.

BROADCLOTH Wanted—Style 112, all shades; also velours, style 715, shade 137, style 0388. Gramercy 2462.

BROADCLOTHS Wanted—Jullliards 2002, all colors; cash; small or large lots. Gramercy 6570.

BROADCLOTH Wanted—Botany or F. H., all colors. Steinberg Bros., 38 West 18th.

BROADCLOTH Wanted—White, Botany 343 or similar. Madison Square 4540, Ext. 14.

CAMBRICS Wanted—64-60 weight, 5-35, 36 inch, white; quantity. M. Berzer Co., 1,133 Broadway. Chelsea 178.

CANVAS, VENETIANS, SATEEN Wanted—Must be cheap for cash. Watkins 6331.

CHAMELEON CORD Wanted—Tinseltone, Forstman's Bolivia, Peachbloom, Botany, Yalamas, dark shades, Bochmans & Wolworth's velour checks and plaids. Drydock 1893.

CHAMELEON CORD Wanted—All colors, also serges. Hammer, 15 West 30th. Madison Square 7652.

CHAMELEON CORD Wanted—Also Tinseltone, all colors; will pay cash. Watkins 2616.

CHECKS Wanted—Bochman's 20178-8. Watkins 4320.

CHIFFON VELVET Wanted—Charmeuse and 36-inch satin. Schroeder & Co., 53 West 36th St.

CHINCHILLA Wanted—30-inch Mackay in navy, brown and gray. Rudinger & Oppenheim, 34 East 12th.

COATINGS—Wanted, Stevens 2821, 1075, plains and plaids; must be cheap. Spring 3476.

COATS Wanted—Jobber placing orders on Fall samples of snappy coats and suits. See Mr. Massoff, 12th floor, 141 West 28th.

COATS Wanted—Placing orders on ladies' and misses' coats, ranging from $20-$40. 4th floor, 40 West 27th.

COATS Wanted—Out of town jobber placing orders for ladies', misses' and junior coats. § 2249 Times Annex.

COATS Wanted—Jobber placing orders on cloth and pile fabrics. 4th floor, 33 West 26th St.

COATS Wanted—Jobber looking at Fall coats, better kind; all week. 4th floor, 12 West 27th.

COATS Wanted—Prominent jobber looking on Fall coats, better kind. 10th floor, 34 West 32d St.

COATS AND SUITS Wanted—Jobber placing orders on better grades. 35 West 35th St., fourth floor.

COATS Wanted—Jobber open for better grade coats. 34 West 27th, 5th floor.

COTTON GOODS Wanted—Muslin sheeting, percales, ginghams, shirtings, drill, cabess, De Cerzo, plain and printed voiles, cotton and mixed serge; poplin and any other kind of cotton and silk goods in pieces; any quantity. Azizi Hermanos, 34 Walker St.

COTTON GOODS Wanted—Colored drills, voiles, chambrays, ginghams, cottonades, khaki, blankets, bleached and gray sheetings; send list. S 724 Times Downtown.

COTTON Wanted—Pacific Pongee or similar; white and cream for immediate or nearby delivery. Ansonia Trading, 11 Broadway. Bowling Green 6076.

COTTON GOODS Wanted—Flesh batiste, 76-72, 36 inches, at a price. Sarasohn, 50 West 17th. Chelsea 8859.

COTTON GOODS Wanted—Any description and quantity bought for cash. Tel. Spring 9778.

COTTON GOODS Wanted—Lawns, white, pink, blue. Acme Mills Co., 187 Mercer St.

CREPE PLISSE Wanted—In flesh, at a price. Sarasohn, 50 West 17th. Chelsea 8859.

DRESSES AND SUITS Wanted—All-wool serge, poplins and tricotine suits, beaded georgette, taffeta and georgette combinations and all wool Jersey dresses. We are open for large quantities of the better-made garments, at a price for cash. Call with samples Monday and Tuesday. Perry, Dame & Co., 142 E. 32d St.

DRESSES Wanted—Western jobber placing large orders on dresses for Fall in tricotine, serges and satins; only those making high-grade merchandise will be considered; will supply material if necessary. Box 295, 1626 St. James Building.

DRESSES Wanted—Large jobber looking at Fall samples, popular priced; call with samples immediately; charmeuse, tricotine, serge, satin, crepe. Meteor, Kayanee Waist Co., 20 West 33d.

DRESSES Wanted—Job; we are open to buy for spot cash, any quantity of the better grade merchandise; submit samples all day, freight entrance at 34 West 32d, 4th floor.

DRESSES Wanted, fall; large western jobber is open to place orders on new fall dresses. Write or call Lew Weber, 220 Fifth Av., Room 910. Phone Mad. Sq. 5393.

DRESSES Wanted—Jobber placing orders on tricotine, serge and satin dresses of the better grade only. Call, with samples, 51 West 24th St., 4th floor.

DRESSES Wanted—Jobber buying Fall line high and medium priced tricotines, serges and satin dresses; all week. 99 Madison Av., 8th floor.

DRESSES Wanted—Will buy jobs of dark ground cotton dresses and light organdies for spot cash. Call all week, 111 West 27th, 6th floor.

DRESSES Wanted—Jobbers placing orders on velour, serge, and tricotine dresses. Call with samples all week. 23 East 20th, 8th floor.

DRESSES Wanted—Suits, Winter coats, waists, skirts, silk underwear; better trade job; cash. National, 15 Lispenard. Canal 1447.

DRESSES Wanted—Jobber looking at new taffetas, crepe de chines, printed georgettes, organdies and voiles. 14 East 27th, sixth floor.

DRESSES Wanted—Jobber placing orders on serges, tricotines, satins. Call all week, Marie Antoinette Dress, 36 West 33d, 2d floor.

DRESSES Wanted—New styles for Fall, silks and cloth dresses; only those who manufacture for jobbers. 8 West 32d, 15th floor.

DRESSES Wanted—Out of town jobber, looking at Fall models of silks; call with samples. 37 West 32d, 5th floor.

DRESSES Wanted—Will look at Fall dresses of tricotine, serge and satin, all day Monday, 8th floor, 132 West 22d.

DRESSES Wanted—Will buy any quantity of dresses, all kinds, for spot cash. Lincoln Dress, 47 West 32d St.

DRESSES Wanted—Will look at Fall dresses of tricotine, serge and satin all day Monday, 132 West 22d, 8th floor.

DRESSES Wanted—Will look at fine dresses of serge and silk in junior and misses' sizes. 100 West 27th, fourth floor.

DRESSES Wanted—Jobber looking at Fall tailored models; popular priced; immediate orders. 158 West 23d, 6th floor.

DRESSES Wanted—Orders being placed on snappy Fall styles, satins and charmeuse. Sixth floor, 145 West 28th.

DRESSES Wanted—Jobber placing orders on better grades cloth and silk dresses for Fall. Third floor, 43 West 27th.

DRESSES Wanted—Jobbers looking at Fall dresses; orders placed. 129-133 West 27th St., eleventh floor.

DRESSES Wanted—Jobber placing orders Fall serges, tricotines, satins, jerseys. 10th floor, 40 West 27th St.

DRESSES Wanted—Big jobber placing orders on fall dresses. Apply between 9-12. Saul Durst, 521 Broadway.

DRESSES Wanted—Large jobber placing stock orders for popular-priced stout dresses. 21st floor, 8 East 27th St.

DRESSES Wanted—Jobber, large user, looking at Fall samples priced below $20. 6 West 32d, 7th floor.

DRESSES Wanted—Looking at taffetas, satins and georgettes. Jacob Hotzman, 134 West 26th St.

DRESSES Wanted—Jobber looking on Fall dresses, snappy models. Fit-Well Cloak, 24 West 32d St.

DRESSES Wanted—Jobber placing orders on new Fall dresses; bring samples. 5 West 31st St., 5th floor.

DRESSES Wanted—Large jobber buying new Fall dresses. 44 East 32d St., 4th floor.

DRESSES Wanted—Placing orders on high priced Fall dresses. 32 East 31st, 9th floor.

DRESSES Wanted for cash; all kinds; 4th floor, 25 West 31st.

DRESSES Wanted—Buyer looking at georgette dresses. 8th floor, 1,160 Broadway.

DUVET DE LAINE Wanted — Yalama, Dreyer, Senft & Ginns, 48 West 35th.

DUVET DE LAINE or Broadcloth Wanted—Pink only. Gramercy 6318.

DUVETYNE Wanted—Schroeder & Co., 53 West 36th St.

FROSTGLOW Wanted — Bookman's 18310, also Saxonias, cordulaine, all colors. Watkins 2616.

GABARDINES, COTTON, Wanted—Halpert, 137 West 25th. Watkins 3054.

GEORGETTES wanted, printed; open to buy small and large lots printed georgettes for cash; must be at price. Madison Square 2075.

GEORGETTE Wanted—100 pieces in flesh and white; must be cheap. Princess Dress, 25 West 31st.

GEORGETTE CREPE Wanted—For cash, any quantity; must be cheap. M. B., 636 Broadway.

BUYERS' WANTS.

GEORGENES AND 12 MME. PONGEE Wanted—At a price. Call 4th floor, 25 West 32d St.

GINGHAM Wanted—Can use large quantity of imported small-checked gingham. Call, with samples, Goldberg Brothers, 13 West 31st St.

GINGHAMS Wanted—Lorraine's or Amoskeag's two-tone, small checks. Ajax Dress Co., 15 East 26th.

HOSIERY—Wanted, 144 needle, loop and cut toe, men's half hose; spot and future delivery. Maguire, Bowling Green 5642.

LINENS Wanted—All shades, copen, light blue, rose, pink, white, held. M. S. F. Dress, 136 West 21st.

LININGS Wanted—Fancy all silk, also satin de chine. Rothblum-Goldberg, 33 West 26th.

LININGS Wanted—All-silk fancy at a price. Rothblum-Goldberg, 33 West 26th.

MOHAIRS Wanted—36 or 54 inch; navy, gray; any quantity; cash. Canal 0490.

PANAMAS Wanted — 227-250, at a price. Suvesant 8559.

PLUSHES Wanted—Peco, Behring, Baffin, seal skin fur, seal skinette Bb, Garason Bros., 418 4th Av. Madison Square 2804.

PLUSHES Wanted—Baffin and Behring seal, quantity; cash. Harry Kitzinger & Co. Greeley 2030.

PLUSH Wanted—Leopard, novelty; open for quantity; submit samples by mail. Guttman, 250 5th Av.

PLUSHES Wanted—Peco or similar quality. Rothblum-Goldberg, 33 West 26th.

PLUSHES Wanted—Peco, spot cash. Joseph Kreinck, 29 West 30th, first floor.

PLUSHES Wanted—Spot cash; laplnex only. Edward Isaacs & Co., Chelsea 6559.

PLUSHES Wanted—Peco plush. Telephone Stuyvesant 1987.

POLO Wanted—9800 Reindeer, Pekin 15030; Reindeer, color 20; Brown, color 3; Navy, color 2; quantity, cash. Chelsea 4016.

POLO Wanted—De Land's 9000 or Stewart's 1000, all shades; can use quantity at right price. Gramercy 6518.

POLOS Wanted—Tan; must be cheap. Call with samples, Samuel H. Cohen, 1,181 Broadway.

POPLIN Wanted—Three-ply; quantities; must be cheap. Lauretta, 3 West 29th.

SATIN DE CHINE Wanted—Printed, all colors, all qualities at a price. 9 West 20th, 1st floor.

SERGES AND TRICOTINES Wanted—For cash, 104, 0036, 87, 833, 9, BPNL, WFX, MFL, 10854, 4718, 5954. Spring 5372.

SERGES Wanted—4061 in all shades; also 75 Hamilton's storm serge. Herman & Alexander, 112 East 19th. Stuyvesant 8246.

SERGES Wanted—Spot cash, 104, 9, 94, 87, 833, 11433. Stuyvesant 8539.

SERGES Wanted—Spot cash for WFX, navy and black. Watkins 3815.

SERGE Wanted—Navy 11433. Schroeder & Co., 53 West 36th.

SERGES Wanted—Whitman's 104 and 9. Madison Square 9418.

SERGES Wanted—For cash; 7614. Spring 6226.

SATEEN Wanted—Preferably A-1-C-C; also cotton taffeta, plain colors and fancy or flowered; mail samples, price, color, terms, quantity. Petticraft, 10 East 17th.

SATEENS Wanted—Fancies; also fancy twills, Venetians; immediate. Madison Square 9638.

SATINS Wanted—Cotton backs, all colors, large quantities, cash; price must be right. 139 Spring St. Phone 5153 Spring.

SATIN Wanted—White, better quality; open for quantity. William Frank, 25 West 31st.

SHIRTS Wanted—All kinds; jobs and odd lots; must be real cheap; pay cash. Phone Tremont 3011.

SILKS—Wanted to buy for cash, satins, taffetas, crepe de chines, georgettes, pongees, tricolettes; also all kinds of odds and ends; call with samples. Store, 34 East 20th. Madison Square 2075.

SILK, Fancy Wanted—Odds and ends, short lengths, any quantity or quality. Phone Evergreen 1440. Paris Neckwear Co., 184 Woodbine St., Brooklyn, N. Y.

SILKS Wanted—Taffetas, charmeuse, crepe meteors, crepe de chine, shirtings, wanted in all shades, 5-yard lengths and over. Madison Square 1055.

SILKS Wanted—Crepe meteor, fancy lining, cotton back, satin and peau de cygne. Chopak Textile Company, 303 5th Av. Mr. Welssman.

SILKS Wanted—Open to buy colored taffetas, colored messaline and fancies at a price. Madison Textile Corp., 112 East 23d.

SILKS Wanted—Taffetas, messalines, cotton-back satins, velours, velvets, novelty, &c.; jobs only. Spring 7934.

SILK MIXTURES Wanted—Will buy for cash any quantity; mail samples. Box 267, 1626 St. James Building.

SILKS Wanted—Plaids and checked taffetas. Call after 1 P. M., 220 5th Av., Room 507. Tel. Madison Square 9025.

SILK RADIUM Wanted—Heavy quality, good construction, in the gray; large quantity. Watkins 4535.

SILKS Wanted—Domestic and Japs. Claysburgh Bros., Room 816, 23 East 26th St.

SILKS Wanted—8 to 10 mummies, Habutai, for cash. M 233 Times.

SILKS Wanted—Printed crepe de chine. B. H. Simon, 27 West 27th.

SILVERTONES Wanted—Open for 36-in. and 54-in. cotton warp silvertones in all shades; also Raritan's cotton warp, heavy weights, in all shades. Joseph F. Cohen, 79 5th Av. Stuyvesant 3410.

SILVERTONE, Broadcloths, Velours Wanted —Open for large quantities piece goods. Berman Stores, 311 6th Av.

SILVERTONE BROADCLOTH Wanted—Rotany, Stevens, American 15032, 15030, 16007, 11050, K 544, 0360. Watkins 6257.

SILVERTONE Wanted—15032, all shades, spot cash. Tannenbaum & Bloom, 6 West 20th.

SUEDINES AND BROADCLOTHS Wanted—American 13058, shades 362, 313; Botany 313; all colors. Gramercy 6174.

SUEDINE Wanted—American, Kersey, Julliard 2002 or similar, black only. Dreyer-Senft-Ginns. Greeley 1773.

SUEDINES Wanted—10358, all shades, tricotines 0388, velours; cash. Ohringer, 9 West 20th.

SUEDINES Wanted—All colors, also lightweight velours; right price. Vanderbilt 4024.

SUEDINES Wanted—13058, Reindeer, Pekin, brown, quantity; cash. Chelsea 4097.

SUITINGS Wanted—Mixtures and tweeds; quality; at a price. Louis Baumann, 279 5th Av.

SUITS Wanted—Jobber placing orders on Fall samples of snappy coats and suits. See Mr. Massoff, 12th floor, 141 West 28th.

SUITS AND COATS—Wanted, jobbers open to place Fall orders; call between 9 and 12 o'clock. 153 West 23d, 10th floor.

SUITS Wanted—Jobber placing stock orders of the better grade. Call with samples all week. 23 East 26th, 5th floor.

SUITS AND COATS Wanted—Placing orders on high priced Fall suits and coats. 32 East 31st, 9th floor.

SUITS AND COATS Wanted—Misses' styles for Fall. First floor, 104 West 27th St; mornings only.

SUITS, COATS, Wanted—Looking at Fall lines; better kind. 122 West 26th St., 7th floor.

SUITS Wanted—Jobber looking at Fall suits, better kind; all week. 4th floor, 12 West 27th.

SUITS Wanted—Jobber looking at Fall models. 28 West 25th St., 3d floor.

TAFFETA Wanted—Plain and changeable; open for large quantity at $1.50 cash. National Petticoat, 30 West 15th.

TAFFETA Wanted—Changeable and plain colors, any quantity, at a price. Greater New York Silk Co., 244 5th Av.

TAFFETAS Wanted—Changeable, any quantity, at a price. Faynette Waist, 24 East 21st.

TAFFETA Wanted—Cheap, black Brilliants 750, Hartley 7, or similar. Madison Square 9384.

TINSELTONES Wanted—Holden-Leonards, all colors. Madison Square 5303.

TRICOLETTES and Mignonette Wanted—Good quality, at a price. Levine & Weissglass, 116 West 29th.

TRICOLETTES Wanted—Imported, all colors, any quantity, at price. Blau & Hush, 143 Madison Av.

TRICOLETTE Wanted—All colors. Call between 10-2. Regent Dress Co., 158 West 26th.

TRICOLETTES Wanted—Quantity, all colors, at a price. Feller, 30 West 32d.

TRICOTINE Wanted—U. S. 907 or Brightwood 5036. Simpson, 39 West 32d.

TWEEDS Wanted—Stevens 1090 range; must be cheap. Spring 8676

VELOUR Wanted—Wyandotte 210, reekie, Clark & Dana 220, Merrimack 8018, Color 8, Victor 8, Everett. Watkins 2620.

VELOURS Wanted — Kelly Rafters 1918, taupe or similar, for cash. Watkins 6456.

VELOURS Wanted—Stevens 4314; also American; cash. Gramercy 682.

VELOUR Wanted—Stevens 4314, all shades. Chelsea 6046.

VELVETS Wanted—Lyons and panna, blacks and colors; will buy for spot cash at price concessions. Phone Greeley 4235. Ask for Mr. B.

BUYERS' WANTS.

VELVETEENS Wanted—Twill back. Schroeder & Co., 53 West 36th St.

VENETIAN Wanted—Open for de luxe imported; cash basis. Amdur & Goodman, Inc., 14-16 Waverley Place.

VENETIANS Wanted—Blacks and colors; Monarch's Iron Wear or similar quality. Stuyvesant 8034.

VENETIANS and Satins Wanted—Plain and printed. Giant Textile, 71 University Place.

VENETIANS Wanted—Weiner eclatant brown. Telephone Watkins 3620.

WOOL PLAIDS Wanted—Mens, tan and navy combination. Greeley 4124.

YALAMA Wanted, all shades, 5093, 5935; also Navy Tricotine 09077; any quantity at a price. Chelsea 2278.

Contracts Wanted.

CONTRACTORS—Expert on white organdy and voile dresses. May-Bur Dress, 132 West 27th.

Manufacturer desires contract for plain sewing work, such as aprons. E. P. Geoghegan, Reidsville, N. C.

OFFERINGS TO BUYERS.

Thirteen cents per word each insertion.

ANGORA—All worsted material suitable for sweaters, scarfs and bathing capes; cheap. Madison Square 2414.

APRONS—300 dozen bungalow; several styles gingham and percales. Eagle Petticoat Co., 238 East 157th.

APRONS, Rompers, Bloomers to close. Simon Kahn, 911 Broadway.

BARONETTE, tricolette, Dewkist, Kumstkumsa, 1920 Fan-Ta-Si; spring colors, low prices. Greeley 1121.

BLOOMERS—5,000 dozen ready for export, cotton jersey bloomers, white, black, all colors; immediate delivery. Write I. J., 520 Frosbyterian Building.

BROADCLOTHS — American 112, worumbo, suedines, 13058; also silvertones and heavyweight velours. Boston Woolen Mills, 29 East 22d St. Gramercy 4482.

BROADCLOTH—112 reindeer and Pekin; also plushes, peerless and Verdun. Chelsea 9898.

BROADCLOTH—Botany; all shades; below market price. Watkins 2225.

CAPES—Dolmans, suits, polo coats, Spring jobs cheap. Hutner, 48 West 25th St.

CAPES—Misses' and ladies', to close, at your own price. Nivel, 114 West 26th.

CHARMEUSE—Black, navy, brown, also georgettes and Japs; cheap. W 307 Times.

CHARMEUSE — Good qualities, exceptional value. Gizelle Co., 456 4th Av.

CLOAKINGS—6-4 to close out; also Americans 15035, Burgundy, $2. Gursson Bros., 418 4th Av.

CLOTH, CAP—Grey mixture, 31-inch, 100,000 yards; below market. Acme Mills Co., 187 Mercer St.

COATS—1,500, latest models, goldtones, silvertones, polos, velours; big variety styles and colors; big sacrifice, $9.75, $10.75, $12.75; also taffeta dresses $8.75, voiles $9.75, figured organdie $3.35; most of this offering is worth 50 per cent more. Emanuel, 43 West 27th.

COATS—Wonderful display coats and wraps, all newest materials, featuring tricolettes; stock on hand for immediate delivery; full line of cloth and pile fabric coats now ready for jobbing trade. Meseritsky & Stollerman, 28 West 27th.

COATS—2,000 coats, infants', children's and juniors', to close out at a sacrifice price; largest stock carrying house in the world. Roah-Mayers, 122 West 27th.

COATS—2,000 infants', children's; snappy styles; popular materials; being sold at sacrifice. Salable Mfg. Co., 539 Broadway. Spring 3252.

COATS—Ladies' and misses' coats; 200 poplins and serges to be sold at a sacrifice; also polos and velours. Alex. Kogut, 40 West 27th.

COATS, SUITS AND CAPES—All desirable materials at a great sacrifice. Potter & Schattman, 31 West 31st.

COATS—Girls' and juniors' coats, 200 sport coats to close out at a sacrifice. I Rosenberg, 1,204 Broadway. Room 408.

COATS—Sport and long coats of all latest materials to close out. Kaplan & Weinstein, 133 West 21st.

COATS—Children's wonderful lot of coats to close out at a sacrifice. Youth Maid Coat Co., 3 East 17th.

COATS—Few hundred plush, to close out at the lowest price. Call to see us. S. & N. Cloak Co., 39 West 4th St.

COATS—Closing out all kinds to make room for plushes; very reasonable. S. & M. Silverstein Company, 12 West 27th.

COATS—Polo and other Spring materials, to close out; exceptional values. Kirshman Bros., 36 West 25th.

COATS, COATEES, plushes, and pile fabrics for jobbers exclusively. Cohen & Whellan, 30 West 15th.

COATS—Plush, full length; coatees, plain, fur-trimmed. Hutner, 48 West 25th St.

COATS—Closing out coats and suits, very low price. I. Novick, 45 West 27th.

COATS AND SUITS—Closing out, all wool, $8.50 up. Rineberg, 41 West 25th.

COATS—Sport models at sacrifice prices. Elsen & Son, 122 West 26th.

CORDUROY—Boyd's, coral, copen, tan, to close out. Madison Square 2142.

COTTON GOODS—Ramies repps, Lenines, jeans, sateens, gabardines, batiste, printed and colored voile, white or colored organdies, cheap. Stern, 42 West 15th. Chelsea 1025.

COTTON GOODS—Waist and dress manufacturer has to close out colored organdy, fancy striped and printed voiles. Henry Cohen & Co., 93 5th Av.

COTTON GOODS—Linenes, assorted colors, crepes and voiles, white and colored; quantities; will sell below market price. Watkins 7287.

COTTON GOODS—Skirt manufacturer has to close out white gaberdine and fancy cotton plaids. Lucille Skirt Co., 93 5th Av.

COTTON GOODS—Pique 27-inch Converse & Co., S261, 3,000 yards at 35c. C. K., 801 Times Downtown.

COTTON GOODS—Plain colors, navy, copen and black, good quality; below market. Watkins 9086.

COTTON GABERDINES—Lortex 8060, Manville G1, Lortex tricotine; also piques. Watkins 4632.

COTTON GOODS—Black pongee, 36-inch, below market price. Lewis, Watkins 7268.

COTTON GOODS—200 pieces at a special price. H. Silver, Greeley 4564.

COTTON goods; 100 pieces, shirting, gabardine; below market. Franklin 2143.

COTTON Printed Voile—Good shades below market price. Watkins 2225.

CREPE DE CHINE—Eagles 815, flesh, white and navy, to close out, $1.07½ regular; also, 2500 Stewart flesh, $2.37½ regular. Sunset Silk Mills, 49 East 21st.

CREPE—Japanese, 150 pieces tan, rose, green, lavender, russet; Rosenberg-Neugass stock, will close out at 40 cents. Watkins 7287.

CREPE DE CHINE—Eagle's 684 and 815, Steward's 2386; 50 pieces of all colors to close out. Alper Bros., 163 West 27th.

CREPE DE CHINE, Georgette, Charmeuse, below market. 334 4th Av., Room 503, Mad. Sq. 6667.

CREPE DE CHINE—25 pieces, flesh, Luvans 290, $1.75 regular. Madison Square 2142.

DRESSES—Infants' and children's white dresses and coats, to close out. Leon A. Kellner & Bro., 930 Broadway. Gramercy 9250.

DRESSES—Closing out at a price finest quality georgettes, crepe de chine and satin dresses. I. Rand & Co., 37 West 28th.

DRESSES—Jobber, don't leave the city before seeing our exclusive line of tailor-made Fall dresses. Zahler, 132 West 22d.

DRESSES—New sport models, new voiles, crisp organdies, job taffeta and satin, at a price. J. Kaplan Sons, 40 West 34th.

DRESSES—Contractor has 1,000 printed voile dresses of the better kind to close at a price. 149 West 24th, seventh floor.

DRESSES—Jobs of 600 dark and light printed voile and gingham dresses to close out very cheap. Solomon & Kramer, 119 West 23d.

DRESSES—Children's; several thousand to close out; silk and silk mixtures, 6 to 14, $2.50 up. Greater N. Y. Silk, 244 5th Av.

DRESSES—Latest styles in satins, charmeuse, beaded georgette; below market price. Crescent Dress, 107 West 25th.

DRESSES—1,000 excellent assortments; satins and taffetas on racks to be sacrificed. Winthrop & Schwartz, 126 5th Av.

DRESSES—Jobs of crepe de chine and georgettes, closing out low price; cottons on rack. Floranell Dress, 38 West 26th.

DRESSES—100 chiffon dresses to close out, $8.75; also 100 georgettes at $10.75. Alper Bros., 153 West 27th St.

DRESSES—Taffetas, satins; 58 set, also silk poplin $5.50; several styles to close out. Lauretta, 3 West 29th.

DRESSES—Stouts; voiles and beaded georgettes, close out; $11.75 and up. Wolf & Rubin, 279 Fifth Av.

DRESSES—Contractor has better grade cotton voile and silk dresses; will sell cheap. Belmor, 7 West 18th.

DRESSES—Silks, sport, voiles, ginghams; immediate delivery; special values. Glockner, 40 West 27th.

DRESSES — Excellent assortment better grade; will sell cheap. Stoll Costume, 12 West 27th.

DRESSES—Assorted taffetas, $9.75; pleated georgettes; jobs, to close. Queen, 114 West 26th.

DRESSES—Taffeta; jobs; close out; exceptional values. Silverman-Stock, 130 West 28th.

DRESSES—500 dozen gingham house dresses to close out, cheap. Mad. Sq. 3672. 6 West 32d, 14th floor.

DRESSES—Closing out satin taffeta, georgettes, very low price. Blue Bird Dress and Costume, 45 West 27th.

DRESSES—Contractor has job of taffetas, georgette, voile and serge at a sacrifice. 32 West 20th, 7th floor.

DRESSES, children's, to close, $10.50 a dozen. Simon Kahn, 911 Broadway.

OFFERINGS TO BUYERS.

DRESSES—We're doing the biggest business in town because we're giving the biggest values in town. Expert buyers in closest touch with the market tell us we lead them all, and back up their statements with big orders. Tricolettes, all silk, all colors, $13.75; printed georgettes, $11.75; cotton voiles, georgette designs, $3.75. Ready to ship. Meyer Bosniak, 40 West 27th.

DRESSES — Stunning flowered georgettes, $11.75; other georgettes, plain and beaded, in strikingly smart models, $10.75 up; big values in cotton voiles, $3.75 up; in variety of attractive colors and styles; come in and inspect our line; it will keep you guessing how we do it; our printed voiles, dark patterns, at $3.75, are the talk of the town. M. Kirschner & Sons, 16 East 33d St.

DRESSES—The best in dress at the least in cost—that's Klif! Amazingly big values in youthful georgette models of unusual charm and finest workmanship; for street, afternoon and graduation wear; just come in and see! Klif Dress Co., 28 West 27th St.

DRESSES, children's latest models, 7 to 14, for immediate delivery, to close out from $18 per doz. up; ginghams, chambrays, voiles, linens, Jean, etc. Royal Novelty Mfg. Co., 29 W. 15th St.

DRESSES—Attention, job lot of 500 high-grade taffetas, satins and serges to close out at a very great reduction; do not miss this opportunity. S. Elkins, 303 5th Av., Suite 1904.

DRESSES—Slaughtering prices; voiles, $2.50; figured voiles, $3.50; taffetas, $9.75; satins, $12.75; beaded georgettes, $10.75. Miss Metropolis Dress Co., 153 West 23d St., tenth floor.

DRESSES—2,000 georgette and taffeta dresses to close out; six styles wonderful values at special prices. M. Simon, 334 5th Av., entrance on 33d St.

DRESSES—Price to create sales. All silk tricolettes $13.75. Graduation, beaded Georgettes, Jap-lined $10.75. Jobs—satins, taffetas, crepes, $9.75. Feller, 30 W. 32d.

DRESSES—Jobs to close out; extra heavy all silk tricolettes, $12.50; georgettes, $10.75; taffetas, $10; satins, $10.75; voiles, $5. L. Olchin & Co., 45-47 West 27th.

DRESSES—Buyers, attention! We're showing attractive Fall models, georgettes, satins, taffetas, tricotines, serges. Meyer Bosniak, 40 West 27th.

DRESSES—Best buy in town; beaded georgettes, jap silk lined throughout; $9.75; taffetas to close out. Loeb Nussbaum, 119 West 23d.

DRESSES—Contractor closing out flowered voile and Susquehanna poplin for jobbers, exporters, from $2.50 up. Hoffman Bros., 63 4th Av.

DRESSES—Big values in fine quality georgette dresses and snappy crepe de chine; sport models. I. Rand & Co., 37 West 28th.

DRESSES—Contractor has 500 printed voile dresses of the better kind to close out at price. 39 East 19th, 4th floor.

DRESSES—Children's to close out to jobbers or retailers; below market; samples on request. Kellner Bros., 17 East 16th.

DRESSES, cotton, to close out by contractor, 135 West 26th, 3d floor.

DRESSES, COTTON—1,000 and 200 georgettes at a sacrifice. 130 West 17th, 7th floor.

DUVETYNES, Tricotines, Satins, Silks, &c.—Dress manufacturer closing out entire stock and fixtures to highest bidder. Adolphe & Schornstein, 41 West 46th. Bryant 1630.

FOULARDS AND PRINT GEORGETTES—Attractive patterns, attractive prices. Madison Square 8357.

GENERAL MERCHANDISE — Closing out surplus stock. H. & S. Touma Co., 32 Walker St., near Church St.

GEORGETTE — 25 pieces Schwartzenbach Huber printed georgette, assorted colors and patterns, $1.85; regular terms. Murray Hill 4407.

GEORGETTE—2x3, all colors; $1.30 yd; Crepe de Chine, 76 pick, $1.25 yd; regular terms. Gould, Madison Square 593.

GEORGETTES, printed, in various designs for immediate delivery. Phone Mad. Sq. 700.

GEORGETTES—All qualities; exceptional values. Gizelle Co., 456 4th Av.

GEORGETTES—Japs, charmeuse, Jap satins, cheap. W 304 Times.

GINGHAMS—Amoskeag plain, striped and checked; Kilbourne, Treffan and Braelook plaid; immediate delivery. 1,182 Broadway, Room 204.

GINGHAMS—Quantity Amory Brown, Glen Roy ginghams. Murray Hill 9751.

HOSE—Direct from mill, ladies' silk hose, seconds, mostly black. Weinstein, 32d Church St.

HOSIERY—225 dozen ladies' 18" thread silk; good assortment; cheap. Cortlandt 252.

JAPS—All weights and colors; also Jap satins; cheap. Box W 309 Times.

KITTEN'S EAR—American 13045, assorted colors, 18 pieces; closing out. Watkins 3047.

LACES to close out cheap. Geria, 95 Greene St.

LADIES' fine vest and union suits, quantity, to close out. Bloch Son, 11 Suffolk St. Orchard 8330.

LINENES—Pasted shades for manufacture of dresses and boys' wash suits; quantity; will close out for 27 cents. Watkins 7287.

LININGS—Printed satin de chines, printed cotton back satins, complete assortments; prices low. George Quinn & Co., 288 4th Av.

LININGS—Tussahs, satin de chines, printed japs; large assortment. 29 West 30th, 1st floor.

LININGS, venetian, sateen, plain and printed; also tussah. Greeley 1120.

MACKINAW CLOTHS—For Sale. Phone Chelsea 9535.

MIGNONETTE tricolette and paulettes, 36-48 inches, very good quality, interesting price. Watkins 3047.

NAINSOOK—76-72, weight 12.50, width 36-inch; 10 cases each white 26, half flesh 27; terms 310. M. Berzer Co., 1,133 Broadway. Chelsea 178.

NECKWEAR—Men's; excellent assortment; very special; $7 dozen. Emil Glick, 621 Broadway.

NETS, COTTON—26-hole; 300 pieces; below market. 14 East 27th, sixth floor.

ORGANDIES—Cottons, manufacturer will dispose of 50 pieces imported colored organdies; also 50 pieces Princess crepe legere at a price. Call Pennsylvania 6940.

OVERALLS—We can make delivery at prices that are right. R. M. Kopp, 104 5th Av.

PIQUES, narrow wale, 35 to 36 inches wide, under market price. Call Gramercy 7020.

PLAIDS—Mallinson's Dewkist, below market price. Phone Penn. 3680-3681. Herman.

PLAIDS, checks and stripes in silks at a price. 230 5th Av., Room 507.

PLAIDS and Checks for skirtings. Majestic Textile, 21 East 21st St.

PLUSHES—Peco seconds, Timmees 537, bearskins, in all colors. Tel. Spring 991.

PLUSHES—Black mercerized, 54 inches wide; good quality. Stuyvesant 7027.

PLUSHES—Cotton, 54 inches, all shades; immediate delivery. Stuyvesant 8416.

PLUSHES—POLARKIN & UNGAVA. Watkins 3108.

PLUSHES—4747, Verdun and others. Phone Spring 271.

PLUSH, COTTON—All colors. Spring 4846.

POIRET TWILLS and Gabardines—Forstman Botany, Walworth; close out; reasonable. Madison Square 8508.

POIRET TWILL—Saxonia 999; gabardine, Andrews 5958, at a price. Madison Square 8466.

POLO—Buckley Cohen 620, American 21227, to close out, cheap. Watkins 9257.

PONGEE—About 2,000 yards 15 to 17 Mummie to sell below market price; excellent quality. Madison Square 8741.

PONGEE KABE CREPE—16 mcmme, large quantity, fine for waists, cheap. W 303 Times.

PONGEES, 88 oz. Chinese goods; good quality. Madison Square 7296.

POPLIN—Susquehanna 171 black, navy, taupe, copenhagen, below market. Kemper Silk Co., 19 East 24th.

POPLIN—Susquehanna 171 assorted shades; cheap. Hoffman Bros., 63 4th Av.

POPLINS—Silk and cotton, 171, below market. M. B., 636 Broadway.

POPLINS—40-inch, high lustre, in all best shades; cheap. 418 4th Av. Store.

RADIUMS—Tan, grey, pekin, to close out. Gizelle Co., 456 4th Av.

RIBBONS—No. 80, 1,500 yards; pink and blue; close out cheap, also laces. Geria, 95 Greene St.

SATIN, washable; we specialize in wash satin; one lot to close out, $1.25 not; others from $1.40 regular up. Sunset Silk Mills, 49 East 21st.

SATIN, washable; 25 pieces flesh Eagles 87 to close out, $1.50 net. Slote & Schaffer, 49 East 21st.

SATINS—R. & H. Sinon's 54-inch black; also silk duvetyne. Madison Square 6890.

SATIN JAP—1¼ to 8 momme, naturals and colors; cheap. Box W 308 Times.

SATIN—Cheney's 5162, black, navy. Madison Square 2142.

SERGES 0308, 3631, 9, 7312; also silvertone suitings; all wood. Greeley 1120.

SERGES—0036, 235, 819, 2205, below market price; quick action. Watkins 6456.

SERGES—7301, 7914, 0036, 833, 235, 858, 15032, 6388, 5782. Watkins 5920.

SERGES—0036, 104, 94. Gursson Bros., 418 4th Av., Madison Square 2804.

SERGE—87, 1203; also black cotton warp. State, 151 West 26th St.

SERGES—11433, 833 for sale, cheap. Madison Square 9849.

SERGES—104, 7312, 9233, 9, 5831, 0036, 09077. Greeley 4378.

SERGE—Whitman's No. 9, navy. Telephone We Fitz 332.

SERGES—4289, 54296, 5607

Wholesale only.

Ginghams and Voiles in Hundreds of Styles —Ready for Immediate Delivery

DON'T fail to see our wonderful Mid-Summer showing of Rosebud Cotton Frocks, Ginghams, Voiles, Organdies, Linens—the most popular cotton fabrics fashioned into the smartest of frocks. Skirts, too, in wash fabrics, silk and satin. And the prices are amazingly low. Come in.

Rosebud Cotton Frocks Wash and Silk Sport Skirts

ROSEBUD MFG. COMPANY
Quality Merchandise at Moderate Prices.
37 W. 26th Street, New York

WHOLESALE ONLY!
$2.50 Net
GEORGETTES
Hand and machine embroidered — net and showy designs
A BARGAIN for your
Special Sales
FOR BIG USERS WHO MUST GIVE REAL VALUE TO THEIR TRADE.
LA ROSE WAIST CO.
25-27 West 32nd Street, N. Y.
Penn. 6234-5-6
Watch our Specials in Silk Waists.

VALUES ONLY!
WHOLESALE ONLY
Dresses Wanted
Western Jobber placing quantity orders
ON FALL STYLES
in
Tricotines, Serges and Charmeuse.
Call before 11 A.M. or after 4:30 P. M.
SECOND FLOOR
2 East 33rd St.
N. Y. C.

Wholesale Only.
Gem Undergarment Co.
119 West 23rd St.
SILK UNDERGARMENTS
Immediate Delivery
OF SPECIALS
For May and June Sales

Looking at ladies and 8 to 14 coats
All Day Tuesday
ELY & WALKER,
56 Worth St.

COTTON VOILE
WHITE
CAN OFFER
A QUANTITY
AT A PRICE
BOX B. R. 209, CABLE BUILDING.

VISITING BUYERS
Don't Fail to See
JANE CLEGG
Theatre Guild's Greatest Success
GARRICK THEATRE
West 35th St., off 6th Ave.
Best Seats at Regular Prices at Box Office.

SALESMEN
Dress house making popular priced garments is open for representative in South and Northwest. Only men of established ability, earning from $10,000 a year up, will be considered.
V 62 TIMES

HEADWEAR SALESMAN
Fast growing manufacturer of popular priced girls' hats and baby caps desires representative in New York, New England States and Middle West. This is an unusual opportunity for real headwear salesmen active in the line, with large following. Communication strictly confidential; salary and commission. W 290 Times.

HEATING MANDATORY DESPITE CALENDAR

When Temperature Falls Below 50 Degrees Landlords Must Act.

MANY JANITORS WARNED

Police and Health Department Find Widespread Error About April 15 Limit.

Ever since April 15, which formerly was the limit up to which landlords believed they were required to furnish heat, a large number of complaints have been received by the Department of Health from tenants who said that their landlords had turned off the steam. In all cases they have been notified that the law requires that heat shall be furnished when the temperature outside is below 50 degrees, and the police have spent a busy two weeks notifying janitors who were failing to stoke their boilers for heating purposes that they were violating the regulations of the Health Department.

In every case the tenants got their heat when the landlord or janitor was notified through the police of the new regulation. According to the Health authorities and the police, the failure of landlords to furnish heat may have been due to their desire to save coal, but in many cases it was found that the janitors had not received any instructions from their employers, but were simply in ignorance of the health provisions.

The Board of Health at a meeting in December of last year amended the Sanitary Code to read as follows:

"Section 225. Heating of occupied buildings. It shall be the duty of every person who shall have contracted or undertaken, or shall be bound, to heat, or to furnish heat for any building or portion thereof occupied as a home or place of residence of one or more persons, or as a business establishment where one or more persons are employed, to heat or to furnish heat for every occupied room in such building, or portion thereof, so that a minimum temperature of sixty-eight (68) degrees Fahrenheit may be maintained therein at all such times. Provided, however, the provisions of this section shall not apply to buildings, or portions thereof, used and occupied for trades, businesses, or occupations where high or low temperatures are essential and unavoidable.

Contract Is Assumed.

"For the purpose of this section, wherever a building is heated by means of a furnace, boiler, or other apparatus under control of the owner, agent or lessee of such building, such owner, agent or lessee, in the absence of a contract or agreement to the contrary, shall be deemed to have contracted, undertaken or bound himself or herself to furnish heat in accordance with the provisions of this section.

"The term, 'at all such times,' as used in this section, unless otherwise provided by a contract or agreement, shall include the time between the hours of 6 A. M. and 10 P. M. in a building or portion thereof, occupied as a home or place of residence, and during the usual working hours established and maintained in a building, or portion thereof, occupied as a business establishment, of each day whenever the outer or street temperature shall fall below fifty (50) degrees Fahrenheit.

"The term 'contract,' as used in this section, shall be taken to mean and include a written or verbal contract."

During the last two weeks the outside temperature has several times fallen as low as 40 degrees, and caused much discomfort among families in buildings where their heat was turned off because of the ignorance of the janitors and landlords of the regulation.

Effect of Rent Legislation.

A comprehensive analysis of the real estate situation, showing the causes of the present housing shortage and describing the effects of the new rent legislation, is contained in the current issue of the Record and Guide.

In support of the assertion that the new statutes are fatal to new building, the following statement is made: "Even the rare builder who was bold enough to go ahead under the present high cost of construction will be discouraged by the recent action of the Legislature in its efforts to redress an admitted but comparatively minor evil. Laws which disregard simple economic laws and all previously accepted ideas of contract and property rights are too hazardous for private enterprise to cope with.

"To estimate the rental values of apartments requires consideration of numerous factors of such importance that mistaken judgments are certain to result if rents are determined by arbiters lacking technical knowledge. Ill-founded decisions will be followed by appeals resulting in long and expensive litigation, costly and distasteful to landlord and tenant alike, but absolutely deterrent to the investment builder.

"But the most serious effect of the recent legislation is that the passing of such laws is fair warning that further unsound legislation may be enacted next year to govern new buildings. The prospective builder thus faces a prohibitive risk.

"In any event, by attempting to convert what has always previously been regarded as private property into an alleged public utility, the Legislature has destroyed all the ancient landmarks of the builder and investor in real estate."

TRAIN FOR NEW YORK PLUNGES INTO SIDING

Switch Near Torrington, Conn., Broken Open with Supposed Intention of Causing Wreck.

CREWS REMAIN AT POSTS

Passengers and Trainmen Escape Injury, but Three Cars on Siding Are Splintered.

Special to The New York Times.

WINSTED, Conn., May 2.—An attempt was made today to wreck the passenger train leaving Winsted at 7:20 A. M. over the New York, New Haven & Hartford and due at the Grand Central at 10:41, by throwing a switch at the Excelsior Needle Company plant, a quarter of a mile north of Torrington, with the result that the train this morning crashed into two freight cars and a "bunk" car on the siding.

The engineer, Harry Boynton of Waterbury, and the fireman, Thomas Starks of Winsted, both stayed at their posts but neither was injured. The engine telescoped one freight car and derailed all three cars on the siding, and after mounting the rails itself, dug into the earth so that the cylinders rested on the ground.

The thirty-five or more passengers and the crew were badly shaken up and some were thrown from their seats but no one was injured. Ten railroad laborers who had occupied the bunk car during the night were on their way to attend church service when the crash came.

That a deliberate attempt was made to wreck the train was evident by the finding of the broken switch lock near the switch. Marks on the lock indicate that it had been broken with stones.

The train was descending a heavy grade and had just rounded a curve when the engineer discovered that the switch, a short distance ahead, was open. He quickly reversed the mechanism and applied the air, but the train's momentum carried it through the open switch.

Railroad detectives and Torrington police are working on the case, but up to tonight no clews had been found which might lead to the identity of the culprits.

THE WEATHER.

WASHINGTON, May 2.—The pressure is moderately high over the Lake Region and rather low elsewhere, with centres of disturbance over Northeast Texas and Southern Colorado. There were showers and thunderstorms in Missouri, Southern Illinois, the Lower Ohio Valley, Tennessee, East Gulf States, Georgia and Western North Carolina, and local rains in New England, Eastern New York and the Northwest. Elsewhere the weather was fair.

Showery weather will continue Monday and Tuesday in the South and will probably extend on Tuesday into the Middle Atlantic States. In the Ohio Valley, the Lake Region and New England the weather will be generally fair Monday and Tuesday.

Temperatures will remain moderately low.

FORECAST TODAY AND TUESDAY.

Eastern New York—Fair Monday; Tuesday partly cloudy, probably showers extreme southern portion.

New Jersey and Eastern Pennsylvania—Fair Monday; Tuesday partly cloudy, probably showers.

Southern New England—Fair Monday—Tuesday partly cloudy.

Northern New England—Fair Monday and Tuesday.

Western Pennsylvania, Western New York—Fair Monday and probably Tuesday; little change in temperature.

The temperature record for the twenty-four hours ended at 11 P. M. taken from the thermometer at the local office of the United States Weather Bureau, is as follows:

1920.	1919.		1920.	1919.
3 A. M. 43	50	4 P. M. 53	66
6 A. M. 41	56	6 P. M. 54	67
9 A. M. 45	52	9 P. M. 49	63
12 M. 48	53	11 P. M. 46	61

This thermometer is 414 feet above the street level. The average temperature yesterday was 48; for the corresponding date last year it was 50; average on the corresponding date for the last thirty-three years, 55. The temperature at 8 A. M. yesterday was 43, at 8 P. M. it was 51. Maximum temperature 54 degrees at 6 P. M.; minimum, 41 degrees at 5:40 A. M. Humidity, 49 per cent. at 8 A. M.; 40 per cent. at 8 P. M.

The barometer at 8 A. M. yesterday registered 29.86 inches; at 8 P. M. it stood at 29.88 inches.

Weather in Grain and Cotton States.

Special to The New York Times.

WASHINGTON, May 2.—

S. C., N. C.—Showers, probably thunderstorms Mon. and Tues.

Ga.—Thunderstorms Mon. and probably Tues.; warmer Tues. in interior.

Fla.—Fair in s., occasional showers in n. Mon.. and Tues.

Extreme N. W. Fla.—Partly cloudy Mon. and Tues., probably occasional showers.

Ala. and Miss.—Local thundershowers Mon. and probably Tues.

Tenn.—Local thundershowers Mon. and probably Tues.; warmer Mon. in c and e.

Ky.—Local showers Mon. and probably Tues.

Ind.—Fair Mon., except showers in extreme s.; Tues. fair.

L. Mich.—Fair Mon. and Tues.

U. Mich.—Fair Mon.; Tues. partly cloudy and slightly warmer.

Ohio—Fair Mon. and probably Tues.; little change in temp.

Ill.—Fair Mon., except showers extreme south; Tues. unsettled, probably showers west and south.

Mo.—Unsettled Mon. and Tues.; probably showers.

Wis.—Fair and continued cool Mon.; Tues. increasing cloudiness, probably showers in west.

Minn.—Fair Mon., except probably showers in Southwest; Tues., probably showers.

Iowa—Fair Mon., except probably showers in extreme west; Tues., probably showers.

N. Dak.—Unsettled Mon. and Tues., probably showers Tues. and west Mon.

S. Dak.—Unsettled Mon. and Tues., probably showers; cooler Mon.

Neb.—Unsettled Mon. and Tues., probably showers; not much change in temp.

Kan.—Unsettled Mon. and Tues., showers in north.

Mon.—Unsettled Mon. and Tues., probably local rains; continued cool.

Wyo.—Unsettled Mon. and Tues., probably local rains east and north; cooler Mon.

Fire Record.

A.M.	Loss.
12:15—Canal & West Sts.; Dept. Street Cleaning; dump	Slight
2:10—330 E. 77 St.; Rachael Ehrenberg	Slight
8:05—1,921 3 Av.; E. Seinberg	Slight
10:25—438 3 Av.; Mary Mulhearn	Slight
11:00—163 St. & S. Boulevard; lot	Slight
11:35—Pier 32, North River; Dept. Street Cleaning; scow	Slight
P.M.	
12:05—162 St. & St. Nicholas Av.; lot	None
12:45—Pier 51, North River; Southern Pacific Steamship Co.	Slight
2:00—215 W. 36 St.; H. Scum	Slight
3:40—400 11 Av.; fence	Slight
5:20—154 E. 123 St.; S. Welscaker	Slight
8:45—416 E. 117th St.; J. Lapiostene	None
9:15—743 E. 9th St.; Manhattan Cabinet Co.	Not given
10:50—14th St. and 3d Av.; excavation; Degnon & Co.	None

SHIPPING AND MAILS

Miniature Almanac for Today.

[By the U. S. Coast and Geodetic Survey.]

Sun rises.....5:52 | Sun sets.....7:54

THE TIDES.

	High Water. A.M.	P.M.	Low Water. A.M.	P.M.
Sandy Hook	8:44	9:04	2:49	2:55
Governors Island	0:25	9:39	3:26	3:26
Hell Gate	11:38	11:35	5:41	5:49

Arrived—Sunday, May 2.

SS Canada, Marseilles, April 15.
SS Canopic, Boston, May 1.
SS Irishman, Liverpool, April 17.
SS Abraham Lincoln, Gibraltar, April 16.
SS Titan, Gibraltar, April 13.
SS Oakmore, London, April 16.
SS Vanada, St. Michaels, April 19.
SS H. S. Wylie, London, April 12.
SS Michigan, London, April 14.
SS Colon, Colon, April 23.
SS Buffalo Budgi, Lisbon, April 19.
SS Aymeric, Port Said, April 5.
SS Valdenga, London, April 17.
SS Roman Prince, Havre, April 18.

Incoming Steamships.

DUE TODAY.

City of Chester	London	April 10
Wheaton	Antwerp	April 6
Sacramento	Huelva	April 9
West Queechee	Fayal	April 12
Hyanthies	Havre	April 11
Gen. O. H. Ernst	Colon	April 22
Deranoff	Liverpool	April 19
Sonja	Gothenburg	April 15
Elba	Algiers	April 12
Tordenskjold	B'nos Aires	April 4
Presidente Wilson	Trieste	April 14
Zacapa	Limon	April 25
Fort Hamilton	Bermuda	May 1
Brazos	San Juan	April 26
San Georgio	Gibraltar	April 21
Vasari	Liverpool	April 15

DUE TOMORROW.

Niagara	Bordeaux	April 19
Stavangerfjord	Christiania	April 24
Ariosto	Yokohama	Mar. 12

DUE WEDNESDAY.

Leopoldina	Havre	April 24
Galileo	Hull	April 22

Outgoing Steamships.

SAIL TODAY.

	Mails Close.	Vessels Sail.
Fort Victoria, Bermuda	7:30 A.M.	10:00 A.M.
Matura, Grenada	10:00 A.M.	12:00 M.
Iroquois, Turks Island	8:30 A.M.	12:00 M.
Negali Heilas, Piraeus		4:00 P.M.
Rosalind, St. Johns	1:00 P.M.	4:00 P.M.

SAIL TOMORROW.

St. Paul, Southampton	9:00 A.M.	1:00 P.M.
Aidan, Rio Janeiro	7:00 A.M.	11:00 A.M.
Santa Marta, Kingston	7:00 A.M.	11:00 A.M.
Francis, Para	9:00 A.M.	1:00 P.M.
Nickerie, Haiti	10:00 A.M.	2:00 P.M.
New Toronto, Suna		
Leoni	8:00 A.M.	12:00 M.
Glenaffrie, B. Aires	12:00 M.	3:00 P.M.
Princess May, Pt. Antonio	12:00 M.	3:00 P.M.
S S Caldas, Kingston	8:00 A.M.	11:00 A.M.

SAIL WEDNESDAY.

Montserrat, Cadiz	8:00 A.M.	11:00 A.M.
Re d'Italia, Genoa	12:00 M.	3:00 P.M.
Port Hamilton, Bermuda	7:30 A.M.	11:00 A.M.
Corson, Dantzig	12:00 M.	3:00 P.M.
Santa Elisa, Callao	7:00 A.M.	10:00 A.M.
Philadelphia, P'to Rico	9:30 A.M.	12:00 M.
Oakland, Liverpool		12:00 M.
Trojan Prince, Alexandria		12:00 M.
Eastern Sea, Glasgow		12:00 M.
Romney, Manchester		12:00 M.
Willimantic, Buenos Aires		12:00 M.
Dallas, Marseilles		12:00 M.

Foreign Ports.

Arrived.

SS Maurstania, at Southampton, May 2.
SS Mundelta, at Buenos Aires, April 29.
SS Halleric, at Port Said, April 30.
SS Megantic, at Liverpool, April 30.
SS Madonna, at Gibraltar, April 29.
SS Walton Hall, at Piraeus, April 25.
SS Taormina, at Gibraltar, April 30.
SS West Corum, at Antwerp, April 27.
SS Barcelona, at Barcelona, April 24.
SS Santa Clara, at Karachi, April 25.
SS Western Hero, at Rio Janeiro, April 26.
SS Doverie, at Colombo, April 28.
SS Orizaba, at Corunna, April 30.
SS Port Lincoln, at Table Bay, April 30.
SS Asimoo, at Queenstown, May 1.

Sailed.

SS Bardic, from London, April 27.
SS Lucerna, from Brisbane, April 29.
SS Buenos Aires, from Cadiz, April 30.
SS Archimedes, from Buenos Aires, April 29.
SS Kandahar, from Oran, April 29.
SS Intan, from Port Said, April 29.
SS Cabo Ortegal, from Seville, April 26.
SS Rotti, from Batavia, April 28.
SS Philadelphia, from Southampton, May 1.
SS Alban, from Para, April 30.
SS Justin, from Pernambuco, April 30.
SS Nokataa, from Melbourne, April 30.
SS Carmania, from Liverpool, May 1.
SS East Indian, from London, May 1.

Transpacific Mails.

Connecting mails close at G. P. O. and City Hall Stations at 6 P. M. as follows:

Hawaii, via San Francisco—SS Wilhelmina ..... May 6
Japan, Korea, China, Siam, Cochin China and Netherlands East Indies, via Seattle—SS Endicott ..... May 8
Hawaii, Samoan Islands, Australia and specially addressed mail for New Zealand, via San Francisco—SS Sonoma. May 13

RAILWAYS' FINANCIAL DIFFICULTIES.

The Annalist, out today, contains a valuable article showing how new funds cost railways more than the law lets them earn. Published by The New York Times Company. Ten cents a copy at news stands; $5 a year by mail.—Advt.

RESORTS.
NEW YORK.
Hotel Champlain
Bluff Point-on-Lake Champlain, N.Y.
Society's Summer Playground
OPENS IN JUNE
AMERICAN PLAN
GEO LOW, Golf Supt. J. P. GREAVES, Manager.
New York Office: 243 Fifth Ave.

NEW YORK—Long Island.
The Hall
GLEN COVE—Now Open. Commuting distance of New York. Booklet. Management Gillian & Co.

NEW JERSEY.
The ALAMAC in the Mountains
ON LAKE HOPATCONG, N.J.
OPENS JUNE 15th
Healthful BOWLING in the modern Alamac alleys.
Address until JUNE 10TH, ALAMAC HOTEL, Atlantic City.

NEW JERSEY—Atlantic City.
HOTEL CHELSEA
Occupying entire block of ocean front in the fashionable Chelsea section.
300 bed chambers with private baths (fresh and sea water). High-class orchestra, cafe, grille, &c. French chefs. Golf privileges. Autos meet trains. Booklet. Open all year.
J. B. THOMPSON & CO.

ROYAL PALACE
HOTEL and COTTAGES
on the Beach, ATLANTIC CITY, N.J.
CONVENIENT TO ALL AMUSEMENTS
Sea Baths. Diet Kitchen. Orchestra
Capacity 600. Open all the Year
C. L. Hanstein, Pres.
Lyman Whitcomb, Sec'y & Mgr.

The Breakers
OCEAN FRONT FIREPROOF
Unusually attractive during Spring Season. Luxurious lobbies and restful sun parlors. Charming afternoon musicales and evening concerts. A palatial residence for those seeking rest and recreation. Sea water in all baths.
AMERICAN and EUROPEAN PLANS

Hotel Loraine
St. Charles Place and Beach. Fresh and sea water baths; running water in rooms; elevator. Superior table. Spring rates; Coach at trains. A. E. WAGNER, Prop. W. R. LAYTON, Mgr.

THE WILTSHIRE
Virginia Av. and Beach. Capacity 350. Private baths, running water, elevator, &c. Amer. plan. Special Spring Rates. Booklet. SAMUEL ELLIS, Owner. N. J. COLLINS, Manager.

PUBLIC SPEAKING
Come to opening meeting. New class Monday, May 3, 8:15 P. M. Walter Robinson, Room 709, Carnegie Hall.

NEW ENGLAND.
The Manor
Shippan Point
Stamford, Conn.
In park of 15 acres combining country and seashore
51 min. from Gr. Central
All Out-Door sports
OPEN JUNE 15
Address to June 1st
Frank P. Williams
THAYERCROFT HALL
Sea Gate, N. Y. Harbor
Telephone 2344 Coney Island
THAYERCROFT now open

SOUTHERN STATES.
SKYLAND
THE EATON-RANCHE OF THE EAST
4,000 Feet Above the Sea
Virginia's Most Celebrated Mountain Resort
One night run from N. Y. City. 100 miles from Washington, D. C. Hundreds of N. Y. references in booklet.
SPECIAL SPRING SEASON BEGINS MAY 1ST
Dancing, Tennis. Fine Orchestra. Finest scenery in the United States. Fifty Open Fireplaces. Fine Saddle Horses and miles of excellent riding trails. Special small bungalows for brides and grooms.
For beautiful 85 page illustrated booklet write to
PROPRIETOR, G. FREEMAN POLLOCK, Skyland, Page County, Va.

INSTRUCTION.
LEARN TIRE REPAIRING
Tire repairing (vulcanizing) means an opportunity to start for yourself or learn a good trade; newly equipped school; attend any time, day or evening; individual instruction; rapid progress; get booklet and pass. Educational Dept., West Side Y. M. C. A., 302 West 57th St., N. Y. Phone 7920 Columbus.

PRATT SCHOOL, 62 West 45th St. Secretarial training, individual instruction; advanced registration and references required. Must be over 16 years old. Day; evening

PARISIAN lady, private French lessons; girls or ladies; will remain in New York all Summer. E 118 Times.

$25-$75.00 week through Prof. Rohrer's Hairdress, Manicure, Face, Electric Scalp and Beauty School, 119 West 42d St.

South American gentleman, cultivated, wishes exchange Spanish for English. E 173 Times.

TEACHER, economics and English, private, experienced; 7:30-9:30 mornings. M 238 Times.

American girl of aristocratic family gives English lessons; afternoons. 180 5th Av.

Dancing.
Modern Society Dancing
taught by refined young lady. Hours 9 to 9. Classes in the evening. Doris J. Durling. 65 West 46th St. Telephone Bryant 3025.

Swimming.
DALTON SWIMMING SCHOOL
SWIMMING SCIENTIFICALLY TAUGHT
Courses in elementary and advanced swimming and diving. Tiled pools, heated filtered water. Individual instruction. Hours 9 to 9. Lessons by appointment. Call or write for Booklet T.
19 West 44th Street—308 West 59th St.

SUMMER CAMPS.
FREE CATALOG OF ALL (Boys', Girls') SCHOOLS OR CAMPS in U. S. Apply 1012 Times Bldg. or phone Bryant 8080.

PUBLIC SPEAKING

Come to opening meeting. New class Monday, May 3, 8:15 P. M. Walter Robinson, Room 709, Carnegie Hall.

NEW ENGLAND.
The Manor
Shippan Point
Stamford, Conn.
In park of 15 acres combining country and seashore
51 min. from Gr. Central
All Out-Door sports
OPEN JUNE 15
Address to June 1st
Frank P. Williams
THAYERCROFT HALL
Sea Gate, N. Y. Harbor
Telephone 2344 Coney Island
THAYERCROFT now open

SOUTHERN STATES.
SKYLAND
THE EATON-RANCHE OF THE EAST
4,000 Feet Above the Sea
Virginia's Most Celebrated Mountain Resort
One night run from N. Y. City. 100 miles from Washington, D. C. Hundreds of N. Y. references in booklet.
SPECIAL SPRING SEASON BEGINS MAY 1ST
Dancing, Tennis. Fine Orchestra. Finest scenery in the United States. Fifty Open Fireplaces. Fine Saddle Horses and miles of excellent riding trails. Special small bungalows for brides and grooms.
For beautiful 85 page illustrated booklet write to
PROPRIETOR, G. FREEMAN POLLOCK, Skyland, Page County, Va.

INSTRUCTION.
LEARN TIRE REPAIRING
Tire repairing (vulcanizing) means an opportunity to start for yourself or learn a good trade; newly equipped school; attend any time, day or evening; individual instruction; rapid progress; get booklet and pass. Educational Dept., West Side Y. M. C. A., 302 West 57th St., N. Y. Phone 7920 Columbus.

PRATT SCHOOL, 62 West 45th St. Secretarial training, individual instruction; advanced registration and references required. Must be over 16 years old. Day; evening

PARISIAN lady, private French lessons; girls or ladies; will remain in New York all Summer. E 118 Times.

$25-$75.00 week through Prof. Rohrer's Hairdress, Manicure, Face, Electric Scalp and Beauty School, 119 West 42d St.

South American gentleman, cultivated, wishes exchange Spanish for English. E 173 Times.

TEACHER, economics and English, private, experienced; 7:30-9:30 mornings. M 238 Times.

American girl of aristocratic family gives English lessons; afternoons. 180 5th Av.

Dancing.
Modern Society Dancing
taught by refined young lady. Hours 9 to 9. Classes in the evening. Doris J. Durling. 65 West 46th St. Telephone Bryant 3025.

Swimming.
DALTON SWIMMING SCHOOL
SWIMMING SCIENTIFICALLY TAUGHT
Courses in elementary and advanced swimming and diving. Tiled pools, heated filtered water. Individual instruction. Hours 9 to 9. Lessons by appointment. Call or write for Booklet T.
19 West 44th Street—308 West 59th St.

SUMMER CAMPS.
FREE CATALOG OF ALL (Boys', Girls') SCHOOLS OR CAMPS in U. S. Apply 1012 Times Bldg. or phone Bryant 8080.

BUSINESS OPPORTUNITIES.

PATENTS—Over 70 years' practice; all communications strictly confidential; handbook on patents free on request; special facilities for office consultations. Munn & Co., patent attorneys, 611 Woolworth Building, New York.

Wanted to buy, half interest in a novelty lace curtain factory or a factory that is fixed with machines for manufacturing curtains. Write C. A., 209 Cable Building.

CAPITAL TO INVEST.

Want to invest capital and actively engage in a young business, either mechanical or electrical. R. D., 270 Times.

Want to buy a well equipped machine shop or a working interest in a large established machine shop. D. R., 209 Times.

CAPITAL WANTED.

EXCEPTIONAL OPPORTUNITY.
Manufacturing concern, incorporated for $3,000,000, now doing a very large business, would consider a man having proven exceptional business ability as treasurer, providing he could invest from $15,000 to $25,000 in the business; proposition will bear closest scrutiny. B 474 Times.

Partner wanted with $6,000, will furnish like amount, for purchasing established garage, 100 cars, one floor, modern building, Manhattan; experienced, hard worker only considered. J 331 Times.

Wanted—Partner, with $25,000 capital, to enter publishing business; preferably advertising man of broad vision and executive ability. J 819 Times Downtown.

BUSINESS CONNECTIONS WANTED.

Executive and salesman, 27 years, possesses character and ability, now treasurer and general manager manufacturing company; knows advertising and selling, has personality, initiative and ideas; my price is reasonable; may prove to be an assistant to you if your firm and line is a fairly good one. Address G. M., 605 Arbuckle Building, Brooklyn.

Salesman with following for men's neckwear house, cover New England States, for haberdashery trade. Apply at once; good opportunity for right man; commission basis. A. Kaim, 656 Broadway.

I want a meritorious article suitable for sale through the mail; I do not wish to manufacture, but will contract with a manufacturer for entire production. Address G. E. M., Room 1428, 48 West 24th St.

Salesman, millinery, wants line of flowers and fancy ostrich for the department store trade of Michigan and Indiana; commission. G 293 Times.

Leaving for Cuba, West Indies, can handle another good line, not leather. J 847 Times Downtown.

FOR SALE.

A big sacrifice in trunks; 200 army trunks, 200 fibre steamers, 200 trunks of various makes, slightly damaged by water; must be sold. H. L., 167 Allen St. Phone Orchard 9762.

Manufacturing plant, 44 East 10th St., 4th floor, 14 machines, cutting machine, cutting table, many other fixtures; can be bought very cheap. Call Stuyvesant 80.

Partner to invest $20,000 for half interest in established, good paying publishing business. P 241 Times.

Chiropody office, year lease, cheap rent; practice thrown in; leaving town soon. Dr. Roddy, 75 West 44th.

Buffet lunch; opportunity; most popular section in Harlem; reason, two businesses. B 981 Times Harlem.

Store and fixtures for sale, 4-year lease, good location for dresses, suits and shirtwaists. Phone Chelsea 7396.

TO EXHIBIT PRINTING.

American Institute of Graphic Arts Arranges Display.

A comprehensive and historically interesting exhibition of printing will open Wednesday evening in the galleries of the National Arts Club, 119 East Nineteenth Street. This exhibition, given by the American Institute of Graphic Arts, will continue here until June 1 and then go "on the road." Already invitations have been received for its display in Boston, Philadelphia, Rochester, N. Y.; Cincinnati, Chicago, Minneapolis, and San Francisco.

The opening, Wednesday evening, will be preceded by a dinner at 6:30. Charles Dana Gibson, honorary President of the institute, will be the principal speaker. John Clyde Oswald, editor of the American Printer, will preside. Other speakers will be Henry W. Kent, Secretary of the American Museum of Fine Arts, and J. Horace McFarland, of Harrisburg, Pa.

2,000 POLICEMEN AT MASS.

Members of Holy Name Society Attend Brooklyn Service.

About 2,000 uniformed policemen of Brooklyn and Queens, members of the Holy Name Society, attended a communion mass yesterday morning at the church of Our Lady of Lourdes, Broadway and Aberdeen Street, Brooklyn, Bishop Charles E. McDonnell presided at the services and he was assisted by the Rev. Father Maurice McMahon, pastor of the church and four other priests.

The policemen marched to the church under command of Sergeant Dennis T. Kennedy, head of the Brooklyn and Queens police branch of the Holy Name Society. Deputy Police Commissioners John A. Leach and Joseph A. Faurot met at the church and attended services. Following, there was a communion breakfast in Trommer's Hall, Bushwick Avenue and Conway Street, where the policemen heard several addresses.

COLLEGE FLIERS IN CONTEST

Seven Teams to Compete at Mitchel Field Next Friday.

The Intercollegiate Flying Association will hold a series of contests at Mitchel Field, near Mineola, L. I., next Friday. Eleven universities will be represented.

Major Gen. Charles T. Menoher, Director of the Air Service, gave permission for the contestants to use army planes, on the ground that it was an essential part of their training as reserve officers. He approved seven flying events, all calculated to bring out the individual flying proficiency of the contestants. The association is trying to obtain privately owned planes for each of the colleges, so that an intercollegiate race may be run off over a course from Mitchel Field to Princeton and return.

ABANDONED BURNING SHIP.

British Freighter Rescued Crew of Sinking Motor Schooner.

According to a wireless message received here yesterday, the British freighter City of Canton picked up the crew of the Norwegian motor schooner Risoer, which caught fire and was abandoned about 500 miles southeast of Montauk Point, Long Island. The City of Canton is bringing them to this port.

The Risoer, which was formerly under American registry, was sold recently to a Norwegian firm. She left Norfolk, Va., on April 27 with a cargo of coal for Copenhagen. Her tonnage was 1,343.

SNOW FLURRY IN DUTCHESS.

Points Near Columbia County See Whirling Flakes.

Special to The New York Times.

RHINECLIFF, N. Y., May 2.—The town of Milan, just south of the Columbia County line, was visited by a snow flurry this morning, beginning at 9:30 o'clock and lasting ten minutes.

The air was filled with flakes during the few minutes the flurry lasted, but the snow melted as rapidly as it fell.

Passengers arriving here from points as far east as Millerton report similar brief visitations of snow.

GRACE LINE
to South America
Direct fortnightly passenger service New York to Peru and Chili via Panama Canal, calling at Callao, Arica, Iquique, Antofagasta and Valparaiso.
NEW AMERICAN STEAMERS
S. S. Santa Elisa - May 5
S. S. Santa Luisa - May 19
S. S. Santa Teresa - June 2
S. S. Santa Ana - June 16
W. R. GRACE & CO.
Hanover Square, N. Y.

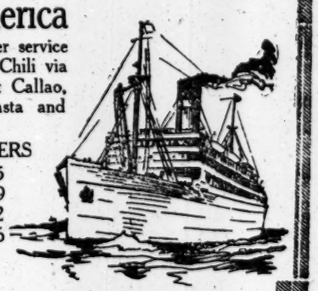

CUNARD-ANCHOR
Passenger and Freight Service

Carmania	New York to Queenstown and Liverpool	May 15
Vauban	New York " Liverpool	May 18
Royal George	New York " Plymouth, Cherbourg and Southampton	May 19
Mauretania	New York " Cherbourg and Southampton	May 22
Caronia	New York " Plymouth, Cherbourg and London	May 22
Columbia	New York " Londonderry and Glasgow	May 22
K. A. Victoria	New York " Liverpool	May 29
Italia	New York " Dubrovnik and Trieste	May 29
Vestris	New York " Liverpool	June 10
Imperator	New York " Cherbourg and Southampton	June 19
Pannonia	New York " Patras, Dubrovnik and Trieste	June 19
Royal George	New York " Plymouth, Cherbourg and Southampton	June 23
Caronia	New York " Plymouth and Cherbourg	June 26
Columbia	New York " Londonderry and Glasgow	July 3
K. A. Victoria	New York " Liverpool	July 3
Mauretania	New York " Cherbourg and Southampton	July 3
Imperator	New York " Cherbourg and Southampton	July 17

For later Sailings Apply to
21-24 STATE STREET, NEW YORK.

International Mercantile Marine Company

AMERICAN LINE
N. Y.—CHERBOURG—SOUTHAMPTON
St. Paul....12 Noon May 4 May 29 June 26
Philadelphia..12 Noon May 15 June 12 July 10
New York...12 Noon May 22 June 19 July 17
NEW YORK—HAMBURG
Manchuria..1 P.M.May8 June19 July31 Sept.11
Mongolia ..1 P.M.May22 July 3 Aug.14 Sept.25

RED STAR LINE
N. Y.—SOUTHAMPTON—ANTWERP
Lapland ....1 P.M. May 8 June 12 July 17
Finland ....1 P.M. May 15 June 19 July 24
Kroonland .....June 5 July 10
Zeeland.....July 31

WHITE STAR LINE
N. Y.—CHERBOURG—SOUTHAMPTON
Adriatic.....May 29 July 3 Aug. 14

OLYMPIC July 8 Aug. 4 Aug. 28
N. Y.—*QUEENSTOWN—LIVERPOOL
Oriana ...12 Noon May 10 — —
Celtic ....3 P.M. *May 15 *June 19 *July 24
Baltic ....2 P.M. *May 22 *June 26 *July 31
NEW YORK—AZORES—GIBRALTAR NAPLES—GENOA
Canopic .....3 P.M. May 12 July 6
Cretic .....3 P.M. May 27 July 21

Offices, 9 Broadway, New York

FRENCH LINE
Compagnie Generale Transatlantique
Express Postal Service
NEW YORK—HAVRE

LEOPOLDINA	May	11—June	15
FRANCE	May	12—June	9
	July	7—Aug.	5
LA SAVOIE	May	22—June	19
	July	17—Aug.	14
ROCHAMBEAU	May	27—July	1
	Aug.	7—Sept.	8
LA LORRAINE	May	29—June	26
	July	24—	
LA TOURAINE	June	5—July	6
	Aug.	10—Sept.	14
LAFAYETTE	July	8—July	31
	Aug.	28—Oct.	2

COMPANY'S OFFICE, 19 STATE ST., N. Y.

HOLLAND-AMERICA LINE
NEW YORK to ROTTERDAM
via Plymouth and Boulogne-sur-Mer.
New sailing schedule will be announced as soon as possible.
General Passenger Office, 24 State St., N.Y.

West Indies, Central and South America
GREAT WHITE FLEET
United Fruit Company
Passenger Traffic Department: 17 Battery Pl., N.Y.

PASSPORT
PHOTOS
MADE AT SHORT NOTICE
BROADWAY PHOTO SHOPS,
1545 B'way, Gaiety Thea. Bldg.
1591 Broadway, bet. 48th-49th
OPEN TILL MIDNIGHT.

Passenger Service
TO
FLORIDA
VIA
CLYDE LINE
Sailings from New York three times a week for Jacksonville. Steamers afford a wide range of accommodations, including bedrooms with private bath. All rates include meals and berth, and depend upon room selected. Automobiles carried. Further information, schedules, reservations, tickets, etc., may be obtained at
Uptown Ticket Office, 489 Fifth Ave.
At 42d

RAIL EMBARGOES STOP ALL BUILDING

All Hope of Reducing Space Shortage by Autumn Has Been Abandoned.

HIGHER COSTS NOW SURE

New Wage Rates to Building Trades Expected to Prevent Exodus of Unemployed.

Railroad embargoes are putting such a premium on current building work that the whole structure of the industry is menaced.

New York today is without cement. Without cement brick has no market. Without brick walls cannot be erected, and with walls half finished the lime and plaster trades are at a standstill. When such stagnation comes the plumbers cannot work, and the carpenters are idle. Roofers are shut out of their schedules, and all the great horde of building craftsmen engaged in installing equipment, floors, wall and electric wiring are held back.

Contractors are sending trucks in from great distances to get the scanty supply of basic materials that a few of the local dealers still have. This long-distance trucking costs the building owner from $35 to $100 a day, because trucks themselves are at a premium. It only takes a few trucks at this rate to seriously cripple the financial side of any building operation under contract.

Railroads terminating in New Jersey will not permit cement to pass east of New Brunswick, South Plainfield or Plainfield, and from these points shipments are tied up all the way back to the plants themselves, which are today facing the necessity of a shutdown unless relief is granted very soon.

The most certain thing before the public mind today is that the railroad embargo has been the final factor in chilling any Spring attempt to meet the fearful housing shortage this Autumn that will make the house shortage of this Spring fade into pale insignificance. There now is not the least possible chance that anything like the necessary volume of relief construction work can be completed by October.

The embargoes have already upset manufacturing calculations for this year, the reserve supplies in the hands of building material distributers have all been taken up so that toward the week-end the dealers in this city, Long Island and a large section of New Jersey, were absolutely unable to supply their own customers.

No condition in wartime was ever so menacing to the building construction and material distributing industry as it is now. Railroad authorities only guardedly promised relief on Saturday, yet there is nothing being done apparently by any legislative agency, civic organization or individual to make sure that when the embargoes are lifted building materials, that commodity which is the only hope for shelter for many thousands of families this Autumn, will have any more consideration at the hands of the railroad authorities than in the past when automobiles and other items vied with the powers that control freight car permits for right of way.

This wanton disregard of the prior rights of building materials over the railroads entering New York by persons in power to get materials into this market in time to prevent another exodus of the already too scarce building mechanic, who is being slowly forced out of a job, will have its penalties.

At least one interest has taken steps to checkmate the tendency of skilled workmen to leave the city and go where employment in their respective trades is procurable, but this influence cannot put up houses without materials for the men to use in assembling them. The Building Trades Employers' Association has voluntarily granted all building trades craftsmen a dollar a day increase effective last Saturday.

The real need, however, is for an adequate supply of materials soon enough to prevent the building material manufacturer from having to shut down his plant or to help the producer whose plant already has been shut down from losing his organization by erosion.

The new wage scale in New York effective as of May 1, as approved by the Building Trades Council and the Building Trades Employers' Association, according to the Dow Service Daily Building Reports, follows:

Asbestos workers, boiler felters, pipe coverers, insulators, $9; asbestos workers' helpers, $7; art glass workers, $8; blacksmiths on building operations, $9; blue stone cutters, flaggers, bridge and curb setters, $9; blue stone cutters' helpers, $7; boilermakers, $9; boilermakers' helpers, $8; bricklayers, $10; bricklayers' helpers, $7; building material handlers, as per price list; building material drivers, teamsters, building material automobile chauffeurs, chauffeurs, teamsters and drivers' helpers, adjustments to be made; cabinetmakers, $9; carpenters and framers, $9; cement and concrete masons, ——; cement, concrete and asphalt laborers, $6.50; composition roofers, foremen, $8.50-$8; decorators and gilders, derrickmen and riggers, ——; dock builders, house shorers, and sheath pilers (April 1, 1920), 44 hours, $9; draftsmen, cut stone and marble, Class B, minimum per week, ——; Class A, minimum per week, ——; electrical workers, $9; electrical helpers, $5.50; electrical fixture workers, $9; elevator constructors, $9; elevator constructors' helpers, $7; engineers, stationary, $9; engineers, portable hoisting, &c., $46.75 weekly, broken time $10; engineers on combination machines per week, engineers on boilers, pumps or pile driving machines, per week, engineers on steam rollers, also on foundation work, per week, engineers on steam shovels and dredges (26 days monthly), adjustments to be made; excavators and general laborers, $6.50; framers, $8; glaziers, $8; granite cutters, $9; house shorers, movers and sheath pilers, $9; housesmiths, bridgemen and structural ironworkers, $9; housesmiths, bronze, metal furniture and metal trim workers, $9; housesmiths' helpers, $7; machinists of all descriptions, $9; machinists' helpers $7; marble carvers, $10; marble cutters and setters, $9; marble cutters' helpers, $7; marble polishers, bed rubbers and sawyers, $8.50; metallic lathers, $9; mosaic and terrazo workers, $8; mosaic workers' helpers, $6.50; painters (40 hours a week), $8; painter-decorators (gilders, grainers), $8; pictorial painters, $9; plate and sheet glass glaziers, $8; plasterers, plain and ornamental, $8.50; plasterer modelers, weekly, $81.25 to $130; plasterers' helpers, $7; plumbers and gasfitters, $9; rockmen, $6; pipefitter, open cut, $8; compressed air work, $9; riggers on machinery, dynamos, boilers, &c., $9; rock drillers and tool sharpeners, $7; roofers, tar, felt, composition, damp and water proofers, $8; sheet metal workers, copersmiths, tinsmiths, metal roofers, $9; sign writers, letterers and stripers, $7.50; subject to change, slate and tile roofers, $9; steam, hot water and general pipe fitters, $9; steam, hot water and general pipe fitters' helpers, $7; tile layers, $9; tile layers' helpers, $7; tunnel and subway constructors, $7; technical engineers, structural (88 hours a week), junior, $37; Grade B draftsmen, per week, $60; Grade A draftsman, per week, $75; checkers, per week, $90; squad bosses, per week, $100; designers, per week, $100; upholsterers, $9.25 (40 hours a week); upholsterers on carpet and linoleum, $9; varnishers, $8; wood lathers, $9.

Note—Blank items designate that adjustments are to be made.

TO BUILD ORPHANS' HOME.

Announcement Made at Annual Meeting of Hebrew Organizations.

Every seat in Cooper Union was occupied, the aisles were crowded and about 3,000 more persons were unable to get in to the annual meeting of the Hebrew Free Burial Society and its offspring, the Israel Orphan Asylum, yesterday afternoon. The organizations, it was said, have 10,000 members, and all had received invitations to attend the meeting.

Former Judge Gustave Hartman, President of the associations, announced the purchase of land in Edgemere, L. I., where a Summer home for the orphans will be built at a cost between $85,000 and $100,000. The asylum has at present in its building at 274 Second Street, more than 200 children. This building is to be enlarged and beds for 500 orphans will be provided. With pledges made at yesterday's meeting, the fund is at present about $100,000.

The following officers were re-elected: President, Gustave Hartman; Vice Presidents, Jonas Schimmel, Morris Brenner, Moritz Schoenberg, Dr. Harry Lederkramer, and Israel Feit; Treasurer, Mendel Z. H. Schapira; Secretary, David Baum. Solomon Feinman is Superintendent.

GRAND ST. BOYS LOSE HOME

Mourn Fall of Ludlow Street Corner, Landmark Before Prohibition.

Prohibition dealt a blow to another landmark when the café at Ludlow and Grand Streets, where for forty-two years liquid cheer has been dispensed to the neighborhood, closed its doors Saturday night and Herman Tolk, its genial proprietor, announced he was going into another business. When the news spread that a "for rent" sign would grace the window of the café after closing hours on Saturday, old timers and the younger generation, to whom the place has been a byword, gathered to mourn its passing.

The Grand Street Boys, an organization composed of citizens from the neighborhood who have won success in the city's business and political life and who had made the cafe their headquarters, sent a delegation, as did the political clubs. The delegation sat around and listened to Tolk tell of the days when Chester A. Arthur, oefore he was President, used to come in and join the boys; of how political questions had been settled over the tables and of the large bets that had been placed there.

And then, before the evening ended, they collected souvenirs and mementoes of the café and departed, leaving Tolk to turn out the lights and write finis to the old landmark's career.

GRACE FOR STATE TAXES.

Delinuents May Avoid Penalties by Acting Before June 1.

Controller Travis announced yesterday that voluntary filing of delinquent State income returns for 1919 before June 1 would free the taxpayer from paying double the amount of his tax.

"While a daily stream of latecomers has been showing up at our district offices," said Mr. Travis, "careful checking of employers' reports discloses over 10,000 in the belated class. Unless they have been granted extensions of time by this bureau—one given by the Federal Government does not affect the State return—they will be required to pay penalties."

"Many harbor the thought that discretion is vested in me to dispense with or mitigate these penalties. The Legislature has vested me with no discretion in the matter. I am without authority to waive penalties, even though I might personally feel disposed to do so."

To Dedicate Bronx Hospital.

The Bronx Hospital, with 100 beds, at 169th Street and Fulton Avenue, is to be dedicated next Sunday and to be open for inspection the week following. The late Dr. Abraham Jacobi was one of its sponsors. The hospital has 8,000 members, who are assisting in plans to extend its dispensary service to 35,000 persons. Contributions of $6,000 were announced yesterday.

NEW INCORPORATIONS

New York Charters.

Special to The New York Times.

ALBANY, May 1.—Thirty-five new corporations, with an aggregate capitalization of $824,000, were chartered today. They include:

Erica Association of Flatlands, Brooklyn, realty, $25,000; H. C. Phillips, W. G. Kellse, Hogden, 4,516 Avenue M, Brooklyn.

525 Grand Av., Brooklyn, $7,500; W. L. O'Connor, R. D. McIver, R. E. T. Riggs, 2 Rector Street.

A. & F. Plate Glass Co., Manhattan, $5,000; S. and B. Feigelman, S. Albert, 889 Stebbins Avenue, Bronx.

Hide and Leather Realty Co., Manhattan; 1,000 shares common stock, no par value; active capital, $5,000; L. Epstein, H. Brach, M. E. Friedlander, 63 Wall Street.

Vincent Co., Manhattan, plumbing, $5,000; N. J. and J. M. Vincent, A. Breen, 531 West 148th St.

Robert Horowitz, Manhattan, women's apparel, $10,000; J. Levine, L. Bellinson, R. Horowitz, 361 Clifton Place, Brooklyn.

Chemical Operating Corp., Manhattan, drugs and chemicals, $35,000; R. Linderbaum, F. Devries, H. H. Feldstein, 220 Broadway.

West Hall Realty Co., Manhattan, $40,000; G. C. Woolf, S. Kramer, R. Corth, 5 Beekman St.

Parfait Realty and Lunch Co., Manhattan, $50,000; M. and B. and H. Menaker, 444 East 146th St.

Boston Bindery, Manhattan, $5,000; L. Rubin, J. Samuels, D. Lobel, 47 West 42d St.

Michaelson Lithograph Co., Manhattan, $50,000; A. H. Michaelson, B. Fisher, H. A. Delmel, 38 Park Row.

L. & L. Sales Co., Manhattan, men's and women's wear, $10,000; L. Kaplitz, M. Greenberg, H. Hertz, 309 Broadway.

South Side Sales Co., Bellmore, garage, $50,000; C. Schnaars, C. H. Seifert, J. L. Kornvicker, Hempstead.

Excello Art Studios, Waverly, photographs, $20,000; H. A. and P. Foss, O. E. McDuffee, Waverly.

Alko Skirt Co., Manhattan, $10,000; A. B. Albert, D. Patterson, G. Bell, 302 Broadway.

Idora Knitting Mills, Brooklyn, $5,000; C. Sklarsky, A. Fishman, H. Siegel, 46 Tapscott St., Brooklyn.

Bush Grocery Co., Syracuse, $50,000; H. W. Bush, A. A. Costello, C. W. Chase, Syracuse.

Oriental Fabrics Co., Buffalo, $30,000; R. C. Paull, G. G. Smith, R. North, East Aurora.

Union Square Toy and Novelty Co., Manhattan, $20,000; T. Steinberg, H. Machat, P. Symon, 205 Bay 25th St., Brooklyn.

State Jewelry Co., Manhattan, $15,000; L. Libhaber, M. Pecharsky, H. Rosenberg, 508 Williams Av., Brooklyn.

Fredolph Realty Corp., Manhattan, $50,000; A. and F. Lelbowitz, C. S. Julian, 189 Montague St., Brooklyn.

Adburg Co., Manhattan, women's and children's clothing, $10,000; S. Z. Wein, J. Mantinband, S. Berger, 17 East 105th St.

Roanoke Construction Co., Queens, $50,000; M. W. Gross, J. Schonberger, F. C. Lemmerman, Ridgewood.

Mortimer Steinfels, Brooklyn, construction, $10,000; M. and J. Steinfels, C. W. Merrill, Jamaica.

32 Westchester Avenue, White Plains, realty and merchandise; 250 shares preferred stock, $100 each; 1,000 shares common, no par value; active capital, $30,000; H. A. Brennan, J. J. Collins, R. P. C. May, 8 East 84th St.

Morton Bros., Manhattan, make curtain materials, $15,000; R. C. Hunt, C. R. Davis, W. M. Hinkle, 165 Broadway.

Sherwood Automobile Corp., Manhattan, $137,500; C. A. Hack, A. E. Modge, R. E. J. Corcoran, 320 Union St., Brooklyn.

CAPITAL INCREASE.

Buffalo Mill Supply Co., Buffalo, $150,000 to $200,000.

MERGER.

Bayridge Ice Mfg. Co., Manhattan, with Ice Service Co., Del.

DESIGNATION.

American Packing Products Corp., Del., paper, 50,000 shares preferred stock, $100 each; 50,000 common, no par value; active capital $1,000; rep., W. C. Carlin, 2 Rector St.

DISSOLUTIONS.

Export Trade Association, Manhattan.

Fourteenth St. Realty Co., Manhattan.

Delaware Charters.

DOVER, May 1.—Charters filed:

Selznick Enterprises, $60,000,000; T. L. Crosman, M. A. Bruce, H. E. Dill, Wilmington.

American National and Foreign Corp., $4,000,000; Francis X. Brothan, Edgar A. Pollack, Richard J. Cronan, New York.

Ideal Laboratories Co., $1,000,000; Arthur Speiser, James Radcliffe, Chicago, Ill.; L. B. Phillips, Dover.

Phoenix Coal Co., $1,000,000; T. L. Croteau, M. A. Bruce, S. E. Dill, Wilmington.

People's Gas and Oil Co., $500,000; M. T. Rogers, T. A. Irwin, William G. Singer, Wilmington.

Swas-Teck Mining Co., $500,000; F. R. Hansell, J. Vernon Pimm, Phila.; E. M. MacFarland, Camden, N. J.

Greenwood Building and Loan Association, $300,000; William S. Lord, Townsend P. Rusk, John W. Todd, Greenwood, Del.

Acme Electric Appliance Co., $250,000; Henry Lloyd, Harry A. Cannon, Leo T. Devlin, Pittsburgh.

Jewish Legion of Valor, $250,000; Jacob J. Singer, Joseph Kaosale, Jersey City; Q. N. Enright, Elisabeth, N. J.

Rame Oil and Gas Co., $100,000; I. J. Motter, Charles T. Enrhart, Christian H. Marker, Titusville, Pa.

Meyersdale Oil and Gas Co., $100,000; W. I. Lofland, Frank Jackson, Dover; Wilber A. McCoy, Pittsburgh.

National Hospital Supply Co., $100,000; John M. Lawler, Augustus Miller, C. B. Lawler, Pittsburgh.

Federated Film Exchange of America, $100,000; A. E. Menheimer, A. McGuire, P. Zak, Chicago.

Triangle Mercantile Co., $100,000; M. M. Lucky, M. Butler, T. S. Dorsey, Wilmington.

Sunshine Soap Co. of Pennsylvania, 50,000; M. L. Horty, M. C. Kelly, S. T. Mackey, Wilmington.

Auto Visor Co., $50,000; F. R. Hansell, J. Vernon Pimm, E. M. MacFarland, Philadelphia.

Beech-Knoll, Flushing, realty, $36,000; F. R. Hansell, J. Vernon Pimm, E. M. MacFarland, Philadelphia.

Harden Lumber Co., $14,000; J. M. Walsh, George L. Klimer, George S. Harden, Mobile.

Berg Chemical Co., $5,000; Louis E. Berg, Bertha Berg, Benjamin Greenberger, Scranton.

CAPITAL INCREASES.

Independent Pneumatic Tool Co., Chicago, $3,000,000 to $9,000,000.

Eleven Mechanical Stoker Co., New York, $500,000 to $1,500,000.

Edgar Morris Sales Co., $10,000 to $25,000.

CHANGE NAME.

Commonwealth Leasing and Development Co. to Barnes-Johnson Co., Wilmington.

BANKRUPTCY NOTICES.

UNITED STATES DISTRICT COURT, SOUTHERN DISTRICT OF NEW YORK.—In the matter of AUBREY B. SIMS, Bankrupt.

Notice is hereby given that Charles Shongood, U. S. Auctioneer for the Southern District of New York, in Bankruptcy, sells Monday, May 3rd, 1920, at 12 o'clock M., by order of the Court at the County Court House, Hackensack, Bergen County, New Jersey, all the right, title and interest of Robert P. Stephenson, the Trustee in bankruptcy of the above named bankrupt in and to certain real estate belonging to the estate of the above named bankrupt at Ridgefield Park, New Jersey and in the Township of Overpeck, New Jersey, respectively described as follows:

All those certain tracts or parcels of land and premises, hereinafter particularly described, situate, lying and being in the Township of Overpeck in the County of Bergen and State of New Jersey, and which on a certain map on file in the Clerk's office of the County of Bergen entitled "Map of property of Mamie H. Kelly, Hazelton Heights, Ridgefield Township, Bergen County, N. J." are known, laid down and designated as lots numbers one hundred and twenty-seven (127) and one hundred and twenty-eight (128) in Block lettered F; said two lots when taken together form a plot more particularly bounded and described as follows:

Beginning at a point in the southerly line of Gordon Street, said point fifty (50) feet westerly from the corner formed by the intersection of the southerly line of Gordon Street with the westerly line of Cutter Street; running thence (1) southerly parallel with Cutter Street one hundred (100) feet; thence (2) westerly parallel with Gordon Street fifty (50) feet; thence (3) northerly parallel with Cutter Street one hundred (100) feet to the southerly line of Gordon Street and thence (4) easterly along the same fifty (50) feet to the point or place of beginning. All as laid down on said map.

Being the same premises conveyed to Edmund Herold by Harold Turner and Mary Louisa Turner, his wife, by deed dated the second day of July, 1908; and thereafter conveyed by said Edmund Herold (unmarried) to Aubrey B. Sims by deed dated November 1, 1917.

ROBERT P. STEPHENSON, Trustee.

ARCHIBALD PALMER, Attorney for Trustee, 320 Broadway, Manhattan, New York City.

SEAMAN MILLER, Referee in Bankruptcy, 2 Rector Street, Manhattan, New York City.

REAL ESTATE. | REAL ESTATE.

For Rent Upon Improvement Lease

Central Block on Chestnut St., Philadelphia.

The Estate of Stephen Girard offers upon long term Improvement Lease the valuable central block of land on Chestnut Street from Eleventh Street to Twelfth Street and north to Clover Street, Philadelphia, with a frontage upon Chestnut Street of 396 feet and a depth to Clover Street of 132 feet.

This land is in the heart of the first-class merchandise retail and shopping district of Philadelphia near to Reading and Pennsylvania Railroad Stations, and is excellently adapted to improvements of the highest grade.

FOR PARTICULARS ADDRESS

Estate of Stephen Girard,

LAFAYETTE BLDG.,

PHILADELPHIA, PA.

Today Is LONG ISLAND Day

AT GRAND CENTRAL PALACE

46th St. & Lexington Av.

Own Your Home Exposition

Every Step in Home Owning, From Financing to Furnishing, Graphically Shown or Visualized in Full Sized Furnished Houses and Models Showing Process of Construction.

No matter what your present financial condition, you can start now on the road to Home Ownership.

Find out just how at the Exposition; entirely different from anything you have ever seen before.

A complete country place, house, garage, greenhouse and gardens, laid out and planted to scale.

Open All This Week From 11 A. M. to 10:30 P. M.

TO LET FOR BUSINESS. | TO LET FOR BUSINESS.

OFFICE SPACE FOR RENT

60,000 SQUARE FEET

ENTIRE BUILDING,

UNITS OF 10,000 FEET OR MORE

MODERN FIREPROOF CONSTRUCTION

IMMEDIATE OCCUPANCY

147-151 WEST 49TH ST. (JUST EAST OF 7TH AV.)

APPLY TO THOMAS L. CUNNINGHAM,

219 West 116th St.—Morningside 6269

Or Your Own Broker

ELEGANT

Lofts to Let

Immediate Possession

161 Bowery.

25x100

Light and Airy--Steam Heat--Elevator Service

Rental $2400 per annum

N. SCHULMAN

171 Bowery, New York Tel. Orchard 8286 or your own Broker

MANHATTAN—FOR SALE OR TO LET.

FOR SALE

22 Fulton St.

Four stories and basement. Plot 58x28, brick. Suitable for export house, tobacco house, offices, &c. Hand hoist. Building in good condition

J. CLARENCE DAVIES

32 Nassau St. John 1171.

MANHATTAN—FOR SALE OR TO LET.

FOR SALE

On the block beautiful, 19th St., Bet. Irving Pl. & 3d Av.

3-Story and Basement Dwelling, 23.6x92.

60TH STREET Just east of Park Avenue.

4 Story & Basement Dwelling, 20x100

PETER GRIMM

50 E. 42nd St. Vand. 2346

FOR SALE

66 West 37th Street

Immediate Possession

5-Story Store and Loft

WILL LEASE.

Brokers protected.

J. WM. MENGEL,

81 Fulton St., N. Y. C. Tel. Beekman 9430.

BR OKLYN—FOR SALE OR TO LET.

2 FAMILY, $14,500

Possession lower apartment May 3; 12 rooms, 2 tile baths, excellent condition, electricity, parquet floors, &c.; excellent block; within stone's throw Prospect Park entrance.

Shannon Co., Inc., 252 7th Av.

Brooklyn Water Frontage

24 acres on Jamaica Bay. Bargain.

Jamaica South, 25 Acres

2,000 feet frontage on Rockaway Turnpike for sale or exchange. Brokers protected. Owner, Jos. Rohrer, 119 West 42d.

NO BASEMENT, $14,000

Park slope, near Park entrance, 20x100; 11 rooms, bath, electricity, parquet floors; early possession.

Shannon Co., Inc., 252 7th Av.

WESTCHESTER—FOR SALE OR TO LET.

TWO FAMILY HOUSE

Chester Hill—Mt. Vernon

Very scarce in this high-class restricted neighborhood near New Haven R. R. Station; only 30 minutes from Grand Central; 8 and 9 room apartments, separate entrances, porches, heaters, &c. IMMEDIATE POSSESSION of one apartment. Rent of other apartment pays entire carrying charges. This is one way to beat the H. C. L.

Anderson Realty Co.

at New Haven R. R. Depot. Tel. 1844 Mount Vernon, N. Y. Box 93.

The BEST in WESTCHESTER

HOMES-PLOTS-ESTATES-FARMS

ROBERT E. FARLEY ORGANIZATION

12 East 44TH St. Murray Hill 7720

"Along the Sound"

REAL ESTATE

Chas. Field Griffen & Co.

11 East 42d St. Murray Hill 6461.

MORTGAGE LOANS.

ATTENTION—FOR SALE:

First class $15,000 purchase money installment second mortgage, 2½ years to run, good discount.

Also a large number of other second mortgages for sale, in amounts from $2,000 up. Send for list.

H. T. WOOD, 220 Broadway.

REAL ESTATE WANTED.

PROPERTY OWNERS

We have a large list of responsible clients for lofts, mercantile buildings, stores, office space.

J. CLARENCE DAVIES

32 Nassau Street. John 1171

LONG ISLAND—FOR SALE OR TO LET.

Great House Bargain

$8,800 buys beautiful $10,000 house; fore-closed site; fine surroundings; near station; one-half hour Manhattan; large plot; wide boulevard; parquetry; open fireplace; tiled bath; tiled kitchen; artistic decorations; $2,000 cash; easy payments. Save brokerage. Telephone Owner, 6515 Hollis

NEW JERSEY—FOR SALE OR TO LET.

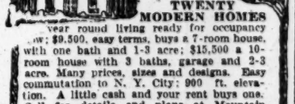

MOUNTAIN LAKES NEW JERSEY

TWENTY MODERN HOMES

Year round living ready for occupancy now; $9,500, easy terms, buys a 7-room house, with one bath and 1-3 acre; $15,500 a 10-room house with 3 baths, garage and 2-3 acre. Many prices, sizes and designs. Easy commutation to N. Y. City; 900 ft. elevation. A little cash and your rent buys one. Call for details and plans at Mountain Lakes, Inc., 170 B'way, N.Y.C. Tel. 1521 Cort

BARGAINS. PRIZE BUNGALOWS

6 rooms; grounds 70x235 $6,500

9 spacious rooms; 75x150 $8,000

Artistic 5-room house; 80x120 $8,500

Hollow tile houses; fine location $10,500

Handsome well-built 2-family $7,500

Every improvement; finest sections Englewood, Bogota, West Englewood. Some for rent, $65.

W. R. MOORE, West Englewood.

Corner R.R.Crossing. Tel. Englewood 1313-M

Anywhere in Jersey

HOMES, FARMS, ESTATES,

FACTORIES & FACTORY SITES

JOHN D. MINER,

522 Fifth Ave., N. Y.

NEW YORK STATE—SALE OR LET.

Must Settle Estate

Complete Adirondack Camp,

On Private Lake.

Main camp—6 bedrooms, 2 baths. Bungalow—5 bedrooms, 1 bath. Garage, boat and guide houses. Golf course, five minutes.

OPPORTUNITY, $40,000

Frank L. Fisher Co.,

50 East 42nd St.

FOR SALE

RIVER FRONT BRICK YARD

HAVERSTRAW, N. Y.

About eight acres of clay, abundant supply. Thirty-one acres in all. Plant with present capacity of ten millions. Can be increased. Immediate possession. Principals only.

W 63 Times.

TO LET FOR BUSINESS.

Barclay Bldg.

299 Broadway

S. W. Cor. Duane St.

SUITE of 3,000 Sq. Ft.

Immediate Possession

Also a Few

Single Offices

Wm. C. Walker Sons / Wright Barclay } 299 B'way

TO LET FOR BUSINESS.

For Rent, IMMEDIATE OCCUPANCY

LARGE STORE

(FIREPROOF)

50 x 100

BASEMENT

(10,000 Sq. Ft.)

SUITABLE FOR RESTAURANT

147-151 West 49th St.

JUST EAST OF 7TH AVE.

APPLY TO

Thomas L. Cunningham,

219 WEST 116th ST.

Tel. Morningside 6269

Or Your Own Broker.

To Lease 30,000 square feet in 3 lofts

IMMEDIATE POSSESSION

N. W. COR. 9th AVE. & 13TH STREET.

Will lease in single lofts.

GEO. EDW. LAPP,

1 Spring St., or on premises.

Tel. Spring 4269.

FOR RENT

ENTIRE BUILDING

Attention, big corporations, steamship companies, brokers and exporters.

Immediate Possession

In the financial district, a step from Broadway, near the Custom House, banks, exchanges, insurance and shipping interests. One of the few small buildings available in this section, containing about 9,000 sq. ft. Equipped with fine freight and passenger elevators.

PRINCIPALS ONLY

J. CLARENCE DAVIES

32 Nassau Street

Tel. John 1171

Immediate Possession.

30 East 23rd Street

Opposite Madison Square Park. Between 4th and 5th Aves.

Modern 12 Story Building

Offices & Showrooms

Light on four sides.

2,300 Sq. Ft. Per Floor

Rental $5,000 per Floor.

Julius Tishman & Sons, Inc.

18 East 41st St. Vanderbilt 1977.

TO LEASE

ENTIRE BUILDING

Best renting proposition Downtown, below Chambers, West of Broadway; 5 stories and basement on a plot 57x80—4,500 square feet to a floor. Long Lease to responsible party; less than $1.00 sq. ft.

J. CLARENCE DAVIES

32 NASSAU ST. JOHN 1171.

Store and Basement

60x100; 200 lbs.

343-347 W. 26th St.

ALSO

One Loft, 50x100

21-23 WHITE ST.

Both Immediate Possession.

OWNER, 3957 GREELEY.

TO LEASE

Storage Warehouse Downtown

33,000 Square Feet

2 electric elevators. Close to all shipping. Long-term lease to responsible parties.

J. CLARENCE DAVIES,

32 Nassau St. John 1171

FOR RENT—LOFTS

Two lofts, suitable for offices or salesroom. William St., near Spruce St. About 2,000 square feet. Steam heat, elevator service, good light. No manufacturing.

J. CLARENCE DAVIES

32 NASSAU ST. JOHN 1171

STORE FOR RENT

Best location downtown. Crowded thoroughfare. Nassau St. Attractive new front, 18x41. Yearly rental $8,500; five-year lease. Unusual opportunity for retail business.

J. CLARENCE DAVIES

32 Nassau Street. John 1171

LOFTS

4 Floors, 25x100

271 Canal St., Near Broadway

STEAM HEAT—ELEVATOR

Possession Now.

H. RUBIN. Phone University 6663

1800 Feet Floor Space

To rent, Garfield, New Jersey, part of new modern factory, centrally located, light and airy, suitable for manufacturing of any kind. Plenty of desirable help can be obtained. Rent reasonable.

THOMAS POSNER,

114 West 27th Street. Watkins 9822

Offices for Rent

in the

OSBORNE BUILDING,

205 WEST 57TH ST.,

Corner 7th Av. Ideal location for doctors, dentists or any profession or business.

Apply at building or to

WALTER J. SALMON,

17 West 42d St.

Telephone 47 Vanderbilt.

NINE AIRY, DAYLIGHT LOFTS

LIGHT ON FOUR SIDES

507-13 WEST 50TH ST.

25x100 55x100 82x100

AUTOMOBILE & PASSENGER ELEVATORS Suitable for

AUTOMOBILE SERVICE STATION AND MANUFACTURING

Agent on Premises 10 A. M. to 4 P. M.

TO LET

For Stage Scenery Painting

REAR BUILDING

APPLY E. LASNER.

155 WEST 29TH.

IMMEDIATE OCCUPANCY.

Sublease, 1,125 sq. ft. at less than $5 per foot.

NEW GUARANTEE TRUST BLDG., 5th Av. and 44th St.

FRANK L. FISHER CO., 50 East 42d St.

IMMEDIATE OCCUPANCY

New, High Class Office Building, Corner 41st Street.

Unusually light. Price very reasonable. 5,500 square feet. Will divide for desirable tenant.

FRANK L. FISHER CO., 50 EAST 42D ST.

TO LET FOR BUSINESS.

LOFTS

TO LET

Sixth Ave.—20 to 21st St.

PHONE CHELSEA 2044

BROOKLYN.

TO LEASE

1 FLOOR

ABOUT 13,000 FT. AREA,

IN THE

CARY BUILDING

Facing Manhattan Bridge Plaza, Brooklyn side.

The most up-to-date and finest concrete and steel structure in Greater New York. Entrance on three streets. Light on all sides. Complete sprinkler, heating and electric system. Ample power at reasonable rates. Will be rented for a term of five years at yearly rental of $9,000. Only business of a clean nature considered.

CARY MFG. CO.,

MANHATTAN BRIDGE PLAZA,

BROOKLYN, N. Y.

FACTORIES FOR SALE OR TO LET.

MODERN FACTORIES

20,000 sq. ft., sprinklered, R. R. siding.

50,000 sq. ft., R. R. siding; heavy capacity.

70,000 sq. ft., one floor, all improvements.

120,000 sq. ft.; will divide; fireproof; R. R. siding.

NEW BUILDINGS FINANCED.

BRETT & GOODE CO., 382 5th Av.

NEW JERSEY.

For Sale.

West New York, N. J.

Brick Building, 50x120.

20,000 Square Feet.

Three Story and Basement.

Heavy mill construction, sprinkler system, steam heat, fire alarm, elevator, concrete floor in basement; insurance rate, 25 cents per hundred.

O. VENINO & SON,

Sole Agents,

410 Lewis St., Union Hill, N. J.

Telephone Union 208.

Brokers Protected.

FACTORY FOR SALE,

HOBOKEN, N. J.

Possession on or before July 1.

80,000 sq. ft.

Ground 100x100. Bldg. 91x83.

FOUR STORY BRICK,

Heavy mill construction, sprinklered, steam heat, fire alarm, electric elevator, concrete floor in basement.

INDUSTRIAL PLANTS CORP.

Sole Agents

25 Church St., N. Y. City.

Phone 4783 Cortlandt.

Brokers Protected.

WANTED FOR BUSINESS PURPOSES.

OFFICE SPACE

Near 42nd St. & 5th Ave.

2,500 Sq. Ft.

Perfect light, 22 windows

Immediate Possession

J. CLARENCE DAVIES

51 East 42nd St. Murray Hill 2287.

APARTMENTS TO LET—Unfurnished.

MANHATTAN—West Side.

APARTMENTS TO LET—Unfurnished.

MANHATTAN—West Side.

CO-OPERATIVE APARTMENTS

120-124-128 Convent Av., Opposite Private Park.

$3,000 to $6,000

3-4 & 5 rooms and bath.

Possession one 4-room and one 5-room May 1st.

SLAWSON & HOBBS,

162 West 72d St.

Housekeeping Apartments.

105TH ST.—321 WEST

Bet. West End Ave. & Riverside Drive.

1, 2 & 3 Rooms & Bath

ALL LIGHT

SUPT. ON PREMISES OR

L. & A. PINCUS, 34 WEST 50TH ST.

Three rooms & bath.

117 WEST 58th ST.

IMMEDIATE POSSESSION

MANHATTAN—East Side.

NEW APARTMENTS

116 East 53rd Street

Annex of the Montana

375 Park Ave.

NOW under construction. Will be completed about October 1st. Eight rooms and three baths. For information apply to

R. C. VOTH

375 Park Ave.

APARTMENTS TO LET—Furnished.

314 WEST 75TH STREET.

From May 1st, furnished three room apartment with large enclosed tiled roof garden. Open fireplace, automatic electric elevator; chef and maid service available.

Rental—$400 per month.

Inquire on premises.

CITY HOUSES—For Sale or To Let.

Manhattan.

87th, West—House, 11 rooms, 3 baths; $300 (furnished) month. Elberson, 25 West 42d.

95th, West—House, 10 rooms, two baths; sell $25,000. Elberson, 25 West 42d.

Bronx.

IMMEDIATE POSSESSION.

2,210 Aqueduct Av., 2 blocks from 183d St. and Jerome Av. subway; 7 rooms, electric lights, heat; price $9,500; lot 25x122.

987 Tinton Av. (near 163d St.)—9 rooms, 2 baths, 2-family; 23x170; steam heat, electric lights; price $10,000; open for inspection. 1-3 daily or Alexander Selkin, 882 Prospect Av.

Dwelling for sale, immediate possession; ten-room stucco, corner house and garage; all improvements; residential section of the Bronx. H 997 Times Downtown.

BRIGGS AV., 2762 (near 196th St. and Concourse)—50x100; 9-room private dwelling; $12,500. Call on premises or Alexander Selkin, 882 Prospect Av.

Ogden Av., 911—Attractive 1-family house, rooms, 2 baths, 1 toilet, steam heat, lot 45x115; for rent or sale; price $20,000; easy terms. J. Caloti, 500 West 184th St.

Creston Av., 2891 (near Kingsbridge Road)—50x100, 9 rooms, garage, $15,000. Agent on premises, 1 to 5, or Alexander Selkin, 882 Prospect Av.

Bainbridge Av., 2767 (near 196th St. and Concourse)—50x100, 8-room private dwelling, $12,500. Call on premises, or Alexander Selkin, 882 Prospect Av.

For Sale—Eight-room, detached house, plot 75x145; best location in Tremont. Owner, 2,007 Vyse Av., Bronx.

Brooklyn.

BAY RIDGE SECTION.

Suitable for boarding ... or furnished rooms, large old mansion, 80x100, room for garage; 20 rooms; two blocks from Fourth Av. Subway station; $12,500; mortgage $4,000. Inquire 215 60th St., Brooklyn.

Corner house, DeKalb Av., Brooklyn, 32x95, four-story brownstone double flat, 6 rooms and bath, 2 stores, steam heat; first, $12,000; rental, $3,624; price, $26,000; cash, $6,000. Apply Atlas Neckband Co., 140 Greene St.

City Houses Wanted.

House, good condition, between 70th and 110th, west Broadway; no agents. Room 459, 5th Av. Building. Gramercy 1529.

CITY REAL ESTATE.

Manhattan—For Sale or To Let.

21 Washington Pl., corner Green St., 8-story and basement, 20x100, fireproof; 100% sprinkler, 2 elevators; possession entire building February, 1921; 40% income on investment. Adams & Co., 170 5th Av. Tel. Gramercy 1260.

Vicinity 86th St. and Broadway, apartment house of 2-room apartments; rents $11,500, very low; can be over $13,000; expenses $4,000; price $65,000.

Also other bargains, large and small. It will pay you to send for list.

H. T. WOOD, 220 BROADWAY.

LOFTS AND BUILDINGS—We have several lofts and commercial buildings for lease and sale. What are your requirements? THE FINKELSTEIN CO., 301 Canal St. Telephone Canal 1456-4315.

BOND ST., 12 (Northwest corner Lafayette St.)—5 story loft building, 18.9x100; rents $9,750. No leases. Price $60,000. Sharum, 170 Broadway.

GARAGES—SALE OR LEASE.

Manhattan, Brooklyn, Bronx. Security only. Harris Exchange, Times Bldg. Bryant 310.

Three-story 25-foot garage, near 6th Av., above 55th St.; price $45,000; possession. Duross, 155 West 14th.

Two four-story single flats, sold at a sacrifice; hot water. Inquire C. A. Kearns, 369 East 123d.

Brooklyn—For Sale or To Let.

Flushing Av., 1,640—110x165, irregular, long lease; for sale, exchange; specially good for factory use; car passing; also 2-story corner house, with double store, 23 Zeidler Av. M. Gresch, 282 Bowery.

Richmond.

AN

COUNTRY HOUSES—For Sale or To Let.

New Jersey.

Ideal country home, 9 rooms and bath, hardwood floors, hot water heating, gas, electricity, and every modern improvement; constructed for owner; corner plot, 62x73x150; beautiful location; 4 minutes from West Shore depot; terms reasonable. Price $12,000. Henry Leibeld, Dumont, N. J.

IMMEDIATE POSSESSION.
Plainfield—7-room house, steam, shower, parquet floors, electricity, 45 minutes express service New York; 8 minutes express station; price $8,750; terms; J. Stein, Owner, 505 Tribune Building. Beekman 3806 mornings, Blythebourne 3481 afternoons.

FOR SALE AT HACKENSACK, N. J., TO CLOSE ESTATE, 15-ROOM HOUSE, GOOD REPAIR; PLOT 155 FEET FRONT; BEST PART OF TOWN. LARGE SHADE TREES. APPLY L. F. CLARENDON, 78 GOLD ST., N. Y. PHONE 710 BEEKMAN.

In Red Bank—House, 8 rooms and bath, all improvements; also barn; let 50x150; five minutes' walk to depot; many advantages otherwise. For particulars write X 2267 Times Annex.

UPPER MONTCLAIR, N. J.
House 7 rooms and bath, gas, electric light, steam heat; immediate possession; price $7,200. J 857 Times Downtown.

At Mountain Station, South Orange—11-room house, all improvements; $15,000 on easy terms. O. S. Thompson: 257 4th Av., New York. Telephone 3163 Gramercy.

Charming 9 room house, artistically furnished; yearly lease $720; ready for immediate occupancy. Address E. D. Hackett, Haworth.

Morsemere, N. J., house for sale, 6 rooms and bath, all improvements; lot 50x100; price $6,000; mortgage $2,500. J 850 Times.

HACKENSACK HEIGHTS HOMES $6,000 UP; $1,000 down, balance like rent. Boundary Realty Co., 30 Church St., N. Y.

HOMES WITHIN THE HOUR, (Sale) everywhere. Phone, call or write J. Clarence Davies, 32 Nassau St. John 1171.

For sale, 9 rooms, bath; garage; station 5 minutes; 100x285; $12,290. C. B. MacIntyre, Closter, N. J.

Country Houses Wanted.

House, 5 master bedrooms and 2 baths, garage wanted; good neighborhood; Pelham, New Rochelle preferred; $15,000 to $35,000. Address Box 200, 1,358 Broadway.

Wanted a five-room, comparatively new bungalow; commuting to Penn. Station; not over $9,000, cash $2,000. E 77 Times.

COUNTRY REAL ESTATE.

Westchester—For Sale or To Let.

LOT ON THE WATER
IN RYE, N. Y.

Three acres on Stuyvesant Av., near American Yacht Club, Rye, running to the water; high land; fine view; best value on waterfront in Rye; reasonable price; half mortgage. Apply Blakeman Quintard Meyer, 50 East 42d St., New York.

South Yonkers—54 Saratoga Av., 1 block from Lowerre Station, 10-room house, 2 baths; garage for 3 cars; all latest improvements; large plot; mortgage $11,000; price $16,500. Owner, on premises, Monday 11 to 6 P. M.

Splendid location, 8 rooms, every improvement, garage, corner plot, rent furnished, $150 monthly; yearly lease; sell $11,000, cash $7,500. For particulars phone 1158 Flushing.

Scarsdale—Seven rooms, bath, all improvements; garage, fine grounds; possession; $7,000; location Boulevard. L. A. Daubek, Owner, Tuckahoe, N. Y.

HOMES WITHIN THE HOUR.
(Sale) everywhere. Phone, call or write J. Clarence Davies, 32 Nassau St. John 1171.

Long Island—For Sale or To Let.

A sacrifice at Elmhurst, $12,500; must be sold, lady leaving for England; 2-family brick, nets $1,052 above expenses; act quickly. See Biedenkapp, 199 East 58th St., City.

Lots $450 upward, Hastings, easy terms, building loans. Owner, Rose, 7 West 45th St. Tel. Bryant 2728.

HOMES WITHIN THE HOUR.
(Sale) everywhere. Phone, call or write J. Clarence Davies, 32 Nassau St. John 1171.

New York State—For Sale or To Let.

For sale, riverview cottage, 8 rooms, all improvements; $2,000 cash, balance mortgage; also 5-acre farm, with modern dwelling, $8,000. W. O. Polhemus, Nyack, N. Y. Telephone 71.

New Jersey—For Sale or To Let.

FACTORY SITE FOR SALE.
About 2¼ acres at South Amboy, N. J., with old buildings, capable of reconstruction; right alongside tracks of Central R. R. and Raritan Bay; 1,000 feet from trolley line; 1,500 feet from Morgan Station; labor facilities excellent; big bargain; $15,000. Apply David Herman, 51 Chambers St.

Newark, N. J.—6,000 square feet, two-story concrete and brick factory; steam heated; all conveniences; first floor 14 foot ceiling; heavy overhead construction; fine offices; freight yards directly across street; attractive building and ideal location for any advertised product; $20,000 cash price. Mead-Suydam Co., 371 Park Av., Newark, N. J.

For Sale—Desirable hotel, fifty-five guest rooms; corner location, ocean block; furnished; immediate possession. Norwood Hall, Asbury Park, N. J. Tel. 1454 Asbury.

Two lofts above piano warerooms; special inducements to rented by May 1. Geo. Schleicher, 37 West 14th St.

Desirable loft to sublet; 2,500 square feet; $1,500; immediate possession. Roth Embroidery Co., 326 7th Av. Chelsea 6215.

STUDIO OR OFFICE.
Good light; room about 16x19. 41 Union Square, Room 1106. Ask for Mr. Fred.

Architect's space, 700 square feet; excellent light; $1,500. Apply Ewing-Bacon-Henry, 101 Park Av.

Office for rent, $50; also showroom to sublease. Apply between 4 and 6, Marshall, 275 5th Av.

600 square feet to rent; immediate possession, also desk rooms. Call 141 West 33d or Greeley 4311.

LIGHT OFFICE,
with stenographic service, immediately; $75 per month. Call Lubin, 1303, 299 Broadway.

Part of large office, about 300 sq. ft., to sublease; S. W. cor. of 28th St. and 4th Av. Freeport Silk Co.

Furnished offices, 500 and 300 square feet, new building; investigation required. Phone Vanderbilt 7557 after 9 for appointment.

A PRIVATE OFFICE OF A 100 FT. AND 200 SQ. FT. OF A LARGER OFFICE TO LET. ROOM 5, 11 JOHN ST.

Desk room, with or without telephone and stenography service; reasonable. Pearl Works, 30 East 23d.

Desirable private office, facing Times Square; references required. 1,482 Broadway, Room 1105.

Desk room for rent in silk district; no objection to small stock to responsible party. E 176 Times.

Amsterdam Av., 1,858 (142d)—Store, business vicinity; rent reasonable. Apply on premises.

Two light rooms, 925 square feet; will rent all or part. Inquire Fabric Co., 13 West 46th St.

Deskroom—Desirable, light private office. 309 Broadway, Room 201.

Furnished deskroom to let, light office; telephone services. 109 Broad St., Room 605.

Office to sublet, fronting 5th Av. Excello Rubber Co., 225 5th Av.

Modern office for rent, 16x9. Gorfain, 30 West 29th St.

Second floor for rent, 46 by 88; 316 Av. A. Estate John U. Brookman, 165 Broadway.

Private office, desk room; exceptional service. Suite 308, 51 East 42d St.

29th, 132 East—Large, bright parlor floor, basement; electricity; good lease; location.

Light corner office to sublet; terms reasonable. Marks & Morris, 100 5th Av.

9 East 47th, store, parlor floor, studios and offices. Inquire Medlin, premises.

Private office, private entrance; responsible party. 25 West 42d St., Room 215.

Very desirable deskroom. Telephone Hanover 3984.

Office 135 square feet. 415 Tribune building.

Parlor floor, very large, $350 month; large and small offices. 40 West 37th St.

Office space to let with roll top desk. Room 417, 354 5th Av., New York City.

Office, 300 feet, convenient Custom House, 53 Greenwich, Third Floor, Room 2.

Attractive office and show room, about 400 square feet. Sirotta, 866 Fifth Av.

Brooklyn.

GARAGE FOR LEASE.
ATLANTIC AV., BETWEEN CLASSON AND GRAND AVS., 80 x 100 FEET, FROM AUG. 1, 1920, 7 YEARS. INQUIRE RECHNITZ BROS., INC., 44 COURT ST. TELEPHONE MAIN 6266.

Top loft, 8,000 sq. ft.; new building; steam heat; manhattan elevator. Sigman & Cohen, 1,080 Flushing Av., Brooklyn.

Loft to let, 60x100, for light manufacturing. S. & S. Wet Wash Laundry, 166 North 12th St., near Bedford Av., Greenpoint.

Will sublet small store at Fordham Road, two doors from the Concourse, next to Keith's Theatre; reasonable. Natural Plant Preservers Co., 239 5th Av., New York City.

Wanted for Business Purposes.

Wanted, suitable loft to be used for union purposes; centrally located. Edward Neway, care of N. Y. P. P. U. No. 51, Sun Building, 150 Nassau St., city.

Wanted—Small store; immediate occupancy; on or near avenues; please answer by letter, giving full particulars, to M. C. Heines, 243 West 21st St., New York City.

WANTED—Desk room and part time stenographer for branch office. Permanent location desired. Write details and terms. The Jennison-Wright Company, Toledo, Ohio.

FARMS.

New York State—For Sale or To Let.

ESTATE MUST BE SETTLED.
140-acre farm, Ulster county, wonderful opportunity; $150 per acre; $4,000 sales from farm products last year.
FRANK L. FISHER CO., 50 East 42d St.

Long Island.

At Belle Harbor (near Ocean), 140th St.—Ideal modern (furnished) 13-room stucco house. $2,000. Phone Prospect 4108.

New Jersey—For Sale or To Let.

A good fertile farm, sloping south, 103 acres; a bargain at $60 per acre; good farm house and barn; 100 acres under cultivation, 2 miles macadam road from main line Jersey Central station, 45 miles out; fine location; excellent opportunity to get good farm at low price. Owner, E. S. Cooley, 59 Wall St.

Miscellaneous.

Small and large farms on salt water; eastern shore; list. J. Waters Russell, Chestertown, Md.

SUMMER HOMES—Furnished.

Long Island.

Attractive furnished seaside cottages to rent for season; $1,500 and $700. Chas. Humblet, Bridgehampton, Long Island.

New York State.

Splendidly furnished, up-to-date bungalow, 9 rooms, 2 baths, hardwood floors and trim; hot water heat, open fireplaces, electric light; rooms consist of living room, 18x35 feet, kitchen, 2 sleeping rooms, 2 baths, large porch, 100x60. Address Landphier & Seymour, Highland, Ulster County, N. Y.

New Jersey.

For Sale—Large 14-room house, furnished, on ¾-acre plot in West End, New Jersey; best location; elegant condition; reasonable; easy terms. Owner, Rose, 7 West 45th St., New York City. Tel. Bryant 2728.

Connecticut.

On Connecticut shore, modern six-room bungalow, furnished. Tel. Greenwich 933M.

Summer Homes Wanted—Furnished.

Completely furnished house wanted in Cedarhurst, Woodmere or Lawrence, from June 1 to Sept. 15 or Oct. 1; must have four large bedrooms and sleeping porch with two baths on the first sleeping floor, maid's room and bath is also desired; state rent and give references. Z 170 Times Annex.

Furnished home, from June 1 to Oct. 1; commuting distance; Westchester County or Long Island preferred; sleeping porch; four master's bedrooms, maid's room, two or three baths and garage. Address, with full particulars, rental, Apartment 33, 468 Riverside Drive.

TO LET FOR BUSINESS.

GARAGE,
service station or manufacturing, 106 West End Av., near 65th St., two or three floors, 50x100 each; no posts on any floor, concrete floors, fireproof building; 300 gallon underground gas tank and pump; full size elevator for automobiles; immediate possession. Write or phone Keeney-Karmen Co., 140 6th Av. Chelsea 1345.

FLOOR SPACE.
GET SPACE AT ONCE, THREE YEARS OR BY THE MONTH; WILL RENT PART OR ALL. FLOOR SPACE. TELEPHONE AT ONCE, CIRCLE 4595, MR. FRANCE, 4TH FLOOR, 1,780 BROADWAY. WILL ALSO LET DESK SPACE; THIS MUST BE RENTED IMMEDIATELY.

Will sublease six (6) story and basement building west of West Broadway, near Spring St.; lot 42x75; electric elevator, with capacity of 4,000 pounds and large flooring capacity; steam heat. Geo. N. Bruno & Co., 57 Thompson St., New York City. Canal 790-791.

LOFT
6,000 sq. ft.; concrete fireproof building; freight elevator; light on four sides; possession at once; 66 cents square foot.
BAFFA & DIXON,
179 Remsen St. 260 Broadway.
Main 148. Brooklyn, N. Y.

11 EAST 49TH ST.
Parlor floor, 95 by 23; elegant show window; elevator; all modern improvements; exceptionally good light; will consider only high-class retail concern or executive offices; possession Oct. 1, 1920. Apply Chas. Brown, 13 East 49th St. Plaza 5191.

NOW VACANT, TOP LOFT; LIGHT FROM 2 LARGE SKYLIGHTS AND 4 SIDES; ALSO CONCRETE MODERN BASEMENT, OTHER LOFTS; STORE, 30 FEET FRONT; MAY DIVIDE; HEAT, ELEVATORS. AT 252-258 WEST 29TH. PHONE SPRING 3671.

COMPLETE
loft, exceptionally bright, 3,200 square feet; modern building; freight and passenger elevator; $2 square foot; possession May to Feb. 1, 1921. Rex Window Advertising Co., 149 West 36th.

SEVERAL BRIGHT, CHEERFUL OFFICES, SEPARATELY OR EN SUITE; 3-YEAR LEASES; NEW BUILDING; TIMES SQUARE SECTION. APPLY BERG, 4TH FLOOR, HOOVEN BUILDING, 117 WEST 46TH ST.

East 50's, near Fifth, 21 or 42-year lease, 2 houses on busy street, prime for alteration, singly or together, 45-foot frontage; possession October; wonderful location; no brokers. Hoyt & Ray, 20 West 34th, Penn. 1074.

TELEPHONE SERVICE FREE.
Private offices, $30-$60 monthly; also larger space; including telephone, towel service; excellent light. 59 4th Av., 5th floor; opposite Wanamaker's. Tel. Worth 250.

TO SUBLET.
Loft, 3,200 square feet or more, Spiegler Building, 5 Union Square; excellent north light; immediate possession; lease to February, 1924. Inquire Danelson, on premises.

Desk room, stenographic and telephone service in high-class office of new modern office building, 424 St. district; only thoroughly responsible parties who can give first-class reference need apply. W 391 Times.

Office space, 34th St. between 5th Av. and Broadway, for investment business only; furnished or unfurnished; common or separate phone. Write for appointment, Victor, Box 10, 1,358 Broadway.

Building for rent for term of years on 6th Av., near 38th St., reasonable rent; stores and lofts for rent, 7th Av., near 35th St; suit any business. Apply Kaplan, General Contractor, 209 West 35th St.

Showroom, stockroom, office, in modern building; 5th and Madison Avenue section; moderate rental. 12 East 33d. Murray Hill 2671.

Building; 10-year lease; 2 stores, 2 lofts, 328 West 27th St., 25x50, 100; immediate possession. Superior Printing Ink Co. Phone 7576 Chelsea.

Single office, 8x12, completely furnished; typewriter, telephone, &c.; attractive environment; immediate possession. 1,604 Broadway. 8825 Bryant.

For Rent—Part of loft, 750 square feet, at 44 West 37th, suitable for office or showroom; 1-year lease; possession immediately. Apply Nathan & Gallo, 207 West 40th.

Factory loft for rent; power, live steam, sprinklered; $1,400. Inquire Paul, 157 East 128th St.

STORE, MODERN, 50 FOOT FRONT; MAY DIVIDE; POSSESSION IMMEDIATELY. 252-258 WEST 29TH. PHONE SPRING 3671.

Desirable location for offices or general store; financial district. 46 Maiden Lane. See Superintendent.

OFFICE SPACE TO LET, FIRST FLOOR ABOVE STREET, OPPOSITE ST. PAUL'S CHURCH, 18 VESEY ST.

LIGHT LOFTS TO LET.
East 11th St., Inquire 378 1st Av. Telephone Gramercy 5036.

12th St., 137 East—Loft 12x25; occupancy May 15. Inquire Sparrow, 39 East 4th St.

Desk room with telephone to let, large, airy office; reasonable. Room 218, 15 Park Row. Telephone Barclay 3320.

500 ft. desirable space, lower Broadway; immediate possession. Box 777 Times, 2 Rector St.

To sublet—Private office with use of outer office, stenographer and telephone; 5th Av. near 42d St. T. S. 296 Times.

Two lofts above piano warerooms; special inducements to rented by May 1. Geo. Schleicher, 37 West 14th St.

Desirable loft to sublet; 2,500 square feet; $1,500; immediate possession. Roth Embroidery Co., 326 7th Av. Chelsea 6215.

STUDIO OR OFFICE.
Good light; room about 16x19. 41 Union Square, Room 1106. Ask for Mr. Fred.

Architect's space, 700 square feet; excellent light; $1,500. Apply Ewing-Bacon-Henry, 101 Park Av.

Office for rent, $50; also showroom to sublease. Apply between 4 and 6, Marshall, 275 5th Av.

600 square feet to rent; immediate possession, also desk rooms. Call 141 West 33d or Greeley 4311.

LIGHT OFFICE,
with stenographic service, immediately; $75 per month. Call Lubin, 1303, 299 Broadway.

Part of large office, about 300 sq. ft., to sublease; S. W. cor. of 28th St. and 4th Av. Freeport Silk Co.

Furnished offices, 500 and 300 square feet, new building; investigation required. Phone Vanderbilt 7557 after 9 for appointment.

A PRIVATE OFFICE OF A 100 FT. AND 200 SQ. FT. OF A LARGER OFFICE TO LET. ROOM 5, 11 JOHN ST.

Desk room, with or without telephone and stenography service; reasonable. Pearl Works, 30 East 23d.

Desirable private office, facing Times Square; references required. 1,482 Broadway, Room 1105.

Desk room for rent in silk district; no objection to small stock to responsible party. E 176 Times.

Amsterdam Av., 1,858 (142d)—Store, business vicinity; rent reasonable. Apply on premises.

Two light rooms, 925 square feet; will rent all or part. Inquire Fabric Co., 13 West 46th St.

Deskroom—Desirable, light private office. 309 Broadway, Room 201.

Furnished deskroom to let, light office; telephone services. 109 Broad St., Room 605.

Office to sublet, fronting 5th Av. Excello Rubber Co., 225 5th Av.

Modern office for rent, 16x9. Gorfain, 30 West 29th St.

Second floor for rent, 46 by 88; 316 Av. A. Estate John U. Brookman, 165 Broadway.

Private office, desk room; exceptional service. Suite 308, 51 East 42d St.

29th, 132 East—Large, bright parlor floor, basement; electricity; good lease; location.

Light corner office to sublet; terms reasonable. Marks & Morris, 100 5th Av.

9 East 47th, store, parlor floor, studios and offices. Inquire Medlin, premises.

Private office, private entrance; responsible party. 25 West 42d St., Room 215.

Very desirable deskroom. Telephone Hanover 3984.

Office 135 square feet. 415 Tribune building.

Parlor floor, very large, $350 month; large and small offices. 40 West 37th St.

Office space to let with roll top desk. Room 417, 354 5th Av., New York City.

Office, 300 feet, convenient Custom House, 53 Greenwich, Third Floor, Room 2.

Attractive office and show room, about 400 square feet. Sirotta, 866 Fifth Av.

Brooklyn.

GARAGE FOR LEASE.
ATLANTIC AV., BETWEEN CLASSON AND GRAND AVS., 80 x 100 FEET, FROM AUG. 1, 1920, 7 YEARS. INQUIRE RECHNITZ BROS., INC., 44 COURT ST. TELEPHONE MAIN 6266.

Top loft, 8,000 sq. ft.; new building; steam heat; manhattan elevator. Sigman & Cohen, 1,080 Flushing Av., Brooklyn.

Loft to let, 60x100, for light manufacturing. S. & S. Wet Wash Laundry, 166 North 12th St., near Bedford Av., Greenpoint.

Will sublet small store at Fordham Road, two doors from the Concourse, next to Keith's Theatre; reasonable. Natural Plant Preservers Co., 239 5th Av., New York City.

Wanted for Business Purposes.

Wanted, suitable loft to be used for union purposes; centrally located. Edward Neway, care of N. Y. P. P. U. No. 51, Sun Building, 150 Nassau St., city.

Wanted—Small store; immediate occupancy; on or near avenues; please answer by letter, giving full particulars, to M. C. Heines, 243 West 21st St., New York City.

WANTED—Desk room and part time stenographer for branch office. Permanent location desired. Write details and terms. The Jennison-Wright Company, Toledo, Ohio.

TO LET FOR BUSINESS.

Wanted for Business Purposes.

Multigrapher with equipment wants small space or with public stenographer; Times Square section. Mr. Canter, Bryant 7835.

WANTED—Very small office on Fifth Av. between 42d and 59th St., for July 15. M 232 Times.

APARTMENTS TO LET.

Furnished—East Side.

47TH AV. HOTEL (4th Av. near 29th)—Apartments, 2 sunny rooms and bath, attractively furnished, parquet floors, full hotel service; one block from subway; $17.50 week and up; UNDER NEW MANAGEMENT.

19TH ST., 146 EAST—Two rooms, kitchen, bath, garden; $150 month. Stuyvesant 6383.

32D, 34 EAST (Hotel Regent)—Attractively furnished suites, $25 per week up; complete hotel service; monthly rates to permanent guests. Tel. Madison Square 1554.

48TH, 20 EAST—Two rooms, kitchen, bath, $150; seen between 4 and 5, except Sunday. Perot.

49TH (off 5th Av.)—Furnished 3-room apt. until Oct. 1; Mason & Hamlin grand; will give long lease unfurnished from October 1. Telephone Circle 548.

49TH, 19 EAST—Artistic 2 rooms, bath, kitchenette. Pandjiris.

53D, EAST (near Madison) — Attractive apartment, 3 rooms, bath and kitchenette. Phone Plaza 486.

55TH, 20 EAST—Attractive bedroom, sitting room, dining room, kitchen, bath, linens, silver, china, electricity; $140 month. Hawke.

56TH ST., 1 EAST—Exclusive and beautifully furnished apartment; large living room, 2 bedrooms, dressing room and bath; elevator and hotel service; smart restaurant in building.

57TH, 104 EAST—Elegant modern apartment, 2 rooms, bath; large bay windows.

60TH ST., EAST (near 50's)—Three rooms, bath, kitchenette; well furnished; grand piano, Victrola; seen mornings Monday and Tuesday. Plaza 6630.

60TH ST., East, near Fifth—Two rooms, alcove, bath, grille; $125; Rhinelander 2607.

68TH, 212 EAST—Elegant parlor bedroom; running water, clean; 68th St. L station; conveniences for two.

72D, 162 EAST—Unusually attractive, newly furnished 2 rooms, bath and kitchenette; seen 2 to 5, or by appointment. Phone Riverside 5524, Kent.

82D, EAST—High up, 6 rooms, corner apartment, exceptionally light, 2 baths, well furnished; Steinway Grand; June 1 to Oct. 1. Phone Lenox 8558.

93D ST. (Corner Madison Av.)—Apartments, beautifully furnished corner suite, 3 rooms, bath, $60 per room, bath up. Hotel Ashton.

APARTMENTS AT HOTEL ASHTON,
MADISON AV., S. W. cor. 93d St.—Newly decorated apartments, one room and bath, $60 up; two rooms, bath, $75 up; hotel service; extraordinary value; block from Park; restaurant. Telephone Lenox 372.

MADISON AV. (near 57th)—Artistically and completely furnished apartment, 2 rooms, bath and kitchenette, to refined people; best references. Phone Plaza 645.

MADISON AV. and 63d St. (Apartment 40, Hotel Leonori)—Sublet, furnished, parlor, bedroom and bath; May 1 to Oct. 1.

MADISON AV. (near 57th)—Two rooms, bath and kitchen, completely furnished, $150. Phone Murray Hill 1175.

MADISON SQUARE HOTEL—Two rooms and bath, from May 15; can lease next year. Apartment 305.

Modern six-room elevator apartment, furnished well; sell or sublet reasonably. Lenox 1730. Petersen.

PARK AV., 944—Seven rooms, 2 baths; June 1 to Oct. 15; $300 per month; by appointment only. L. P. Grant, 108 Park Av. Phone Murray Hill 9061.

Furnished—West Side.

9TH ST., 17 WEST—June 15 to Aug. 15, coolest apartment in town, fully furnished, china, linens, silver; $125 a month; references required.

9TH ST., 17 WEST—Two rooms and bath, fully furnished, large and cool, May 15 to Oct. 1, $110 a month; references required.

10TH (Near 5th)—Two rooms, kitchenette, bath, $125. Elberson, 25 West 42d St.

15TH ST., 240 WEST—5-room apartment, front; piano; immediate possession, short or long lease. Muller, Chelsea 5366.

16TH, 115 WEST—245; completely furnished four-room suite; immediate occupancy.

22D, 351 WEST—Fine furnished apartment to rent in up-to-date house; shower, phone, piano.

27TH, 29 WEST—2 and 3-room apartments; hotel service; immediate possession.

29TH ST., 351 WEST—Parlor floor, two large rooms, kitchen, bath, well furnished home; $125 month; reference.

45TH, 341 WEST—New elevator building; cleanliness; furnishings unequaled; 1-2-3 rooms, bath; tiled kitchens, kitchenettes; no questionable applicants; highest references; $60-$125 monthly upward. Tel. Bryant 8355.

45TH ST., 57 WEST, HOTEL SCHUYLER—FURNISHED SUITES; LARGE STUDIO. G. T. STOCKHAM, PROP.

50'S (Near 5th Av.)—Apartment two rooms, kitchenette, bath; handsomely furnished; $125 month. Elberson, 25 West 42d St.

52D ST., WEST (off 5th Av.)—Large sitting room, two bedrooms, kitchen, bathroom; high-class non-elevator house; 3d floor; $200 month. Also large sitting room, bedroom, bath; Hardman piano; exquisitely furnished. Circle 4720 (mornings).

54TH, 162 WEST—Beautifully furnished apartment, one or two bedrooms, kitchen. Circle 4088.

56TH, 208 WEST.
Hotel Thorndike—Very attractive 2-room suite with private bath; full hotel service; special weekly and monthly rates.

56TH ST., WEST—Elegant 5-room apartment, Victrola, piano, linen, silver, very large kitchen and closets. Phone Circle 3640 from 10 to 3.

57TH ST., 200 WEST—TWO ROOMS, LARGE FOYER HALL, UNUSUALLY LARGE BATHROOM, ARTISTICALLY FURNISHED, IN THE MOST MODERN AND LUXURIOUS APARTMENT HOUSES IN CITY; SERVICE OPTIONAL; UNTIL OCTOBER, 1922, OR SHORTER TERM. TELEPHONE 6156 CIRCLE.

57TH ST., 200 WEST—Sublet, to Sept. 15, luxurious antique furnished duplex studio apartment; highest reference required. Apt. 5B. Inspection 2 to 4.

57TH ST., 27 WEST—One and two-room apartments, all improvements; also one 2-room apartment with roof garden, handsomely decorated; must be seen to be appreciated; elevator and restaurant.

57TH, 340 WEST—Modern elevator apartment house; newly furnished, hotel service, 2-3 rooms and bath; $25 per week and up; references required.

57TH, 39 EAST (between Park and Madison)—Room, kitchenette, bath; till Oct. 1; $85 per month; seen 9 to 12. Saunders.

57TH—Apartment, six rooms, two baths; piano; $175. Silberson, 25 West 42d St.

58TH ST., 140 WEST (Apartment 9C)—Four rooms and bath, on top floor; southwest corner exposure; eleven windows, beautifully furnished; linen, silver; May 15 to Oct. 1. Call or phone Circle 3961.

58TH, 152 WEST—Beautifully furnished, sunny, four-room apartment; May 1 to Oct. 1. Superintendent.

58TH., 47 WEST, Apartment—Living room, bedroom, bath, kitchenette; beautifully furnished. Thwaites.

58TH ST., WEST (near 5th Av.)—Large handsome 2-room apartment. Plaza 9259.

61ST, 10 WEST (The Pasadena, corner Broadway)—Beautifully furnished 2, 3, 4, 5 rooms; kitchens, kitchenettes; hotel service; rates $135-$250 monthly. Columbus 4400.

67TH ST., 2 WEST—Sublet, June 1 to Sept. 1, duplex apartment, furnished. Telephone 9010 Columbus.

69TH ST.—Beautifully furnished four-room housekeeping apartment; all outside rooms, from May 15 to Nov. 15; rent $300 per month; adults only; references exchanged; can be seen by appointment. K 149 Times.

69TH ST. (off 5th Av.)—Apartment sublet; furnished; 3 rooms, bath; maid service; immediate possession; reasonable; gentleman preferred. Phone Riverside 7679.

69TH, 68 WEST. — HANDSOMELY FURNISHED FLOOR, PARLOR, BED CHAMBER, DINING ROOM, KITCHEN, BATH; $250 MONTHLY.

69TH, 245 WEST (the New West End)—Three-room apartments, bath, kitchenette, $110; references required.

70TH, 323 WEST—Attractive three-room suite, bath, kitchenette, electricity. Columbus 7522.

70TH, WEST—Two rooms, bath; Steinway piano; from May 15-Oct. Columbus 6441.

71ST, 56 WEST—VERY LUXURIOUSLY FURNISHED TWO AND THREE ROOM SUITES, PRIVATE BATH, LAVATORY, SHOWER, ELECTRICITY; $250 MONTHLY AND UPWARD.

72D, 166 WEST—To let, an apartment of four rooms, consisting of large living room, 24x15.6; bedroom, 18.6x13.6; dining room, tiled kitchen, with ice refrigeration, and partially fine bathroom with alcove shower; if two bedrooms are required, dining room can be furnished as an extra bedroom; apartment is sumptuously furnished; price $300 monthly to Oct. 1; maid service supplied if desired. Apply to superintendent on premises. Telephone Columbus 7040.

72D ST., 116 WEST—Two beautiful rooms and bath, completely furnished, to sublet from May 15; $200 monthly; maid service included. See Apartment 12D Sunday or Monday, from 11 A. M. to 4 P. M.

72D, WEST—Two rooms and bath; beautifully furnished, in high class apartment hotel; available until October or longer; restaurant; full service included; $225. Peter Grimm, 50 East 42d St., Vanderbilt 2346.

72D ST. 301 WEST—Attractively furnished suite of 4 rooms and bath (non-housekeeping) for rent for 6 Summer months; high-grade residential street, one block from Riverside Drive.

APARTMENTS TO LET.

Furnished—West Side.

73D ST., 126 WEST (Hotel Nobleton).—Several beautifully furnished two-room suites, with bath; moderate weekly and monthly rates; $125 monthly up, $35 weekly up.

73D, 114 WEST—Large, newly decorated, beautifully furnished one room, bath, kitchenette apartments; $100, $130 month; lease; references.

73D ST., 258 WEST—Handsomely furnished two-room and bath apartment; all conveniences, including private telephone.

74TH ST., 131—Sublet until October, beautifully furnished two-room, bath, duplex apartment; immediate possession. McMillan.

74TH, 103 WEST—1 room apt., kitchenette, private bath, $70; convenient, location.

75TH, 162 WEST—Exclusive 2-room, kitchenette apartment; bargain for Summer. Reynolds.

79TH, 302 WEST—Leaving town on May 5, and will rent attractive 6-room apartment to first desirable applicant; cool and comfortable. Apt. B, 6th Floor.

81ST ST., 1 WEST (Beresford)—Furnished apartment, three rooms, two baths, May-Sept. 15; also furnished room and bath; restaurant in building. Wilson.

81ST, 204 WEST (Apartment D8)—Well furnished 3-room modern housekeeping apartment; elevator; all conveniences.

81ST, 108 WEST—Apartment, furnished 5 rooms, May 15-Sept. 15; wholly desirable. Telephone 4890 Schuyler, Apt. 41.

84TH, 45 WEST—Single room, private bath, all conveniences; also apartment.

85TH, 1 WEST—Three rooms, suitable for a doctor's or dentist's office. Telephone Schuyler 3142. Dr. Salzer.

85TH, 124 WEST—2 rooms, kitchenette, bath, modern, attractively furnished. Schuyler 5742.

86TH, 21 WEST—Exceptional large, light attractive 2-3 room apartment, bath, kitchenette, electricity, telephone, linen, maid service furnished; references; short or long lease; $160 to $260 monthly.

86TH ST., 309 WEST—Furnished front apartment, one room, private bath; modern hotel; conveniences, maid service. Schuyler 8280.

87TH, 352 WEST—Owner offers second floor; private bath; also single room.

87TH, 251 WEST—Five rooms, 2 baths; high-class, furnished, June 1 to October 1; reasonable. L. M. Gips, 4C.

90TH, WEST—Young business lady will share with reliable lady excellent 2-room kitchenette apartment. B 450 Times.

94TH, 315 WEST (Apt. 4A)—Six rooms, nicely furnished; lease October, 1920, or 1921; reference. Riverside 3983.

97TH, 316 WEST (adjoining Riverside Drive, Apt. 1A)—Desirable 7-room front apartment, completely furnished, May to September; $200 monthly; inspected 11-5.

97TH, 311 WEST—Beautifully furnished six-room apartment; delightfully cool; near Riverside Drive; May 15 to Oct. 1; 10 to 4. Little.

97TH, 226 WEST—2 rooms, kitchenette, bath, beautifully furnished; to Oct. 1. Silvia, Apt. 2B.

98TH, 254 WEST—Eight rooms, 2 baths; outside; Summer, longer; elevator; near subway and Riverside Drive. Apartment 9.

98TH ST., 215 WEST—4-room furnished apartment; possession June 1. Apply Superintendent.

102D, 112 WEST—8-room cool, airy apartment, June 1-Sept. 1, $90. Phone Academy 3383 for appointment.

103D ST., 12 WEST—Beautifully furnished three-room and bath, linen, silver. Tormey.

106TH, 1 WEST—4-room furnished apartment, $100 monthly, until October. Glover.

106TH, 320 WEST—Two beautiful rooms, bath, small kitchen. Blumenthal. Academy 680.

107TH, 250 WEST (Apt. 33)—Desirable room, good location; gentleman. Academy 4941.

107TH, WEST—Bargain, elegant eight rooms, $150 rent, to purchaser of furniture, $1,600; cost $4,000. Phone Bryant 7903.

110TH, 527 WEST—Handsomely furnished, fireproof, 4 rooms, bath, housekeeping; $150.

113TH ST., 507 WEST—Unusual opportunity to secure most artistically furnished 2 and 4 room apartments, complete in every detail for housekeeping, reduced rentals until September, with privilege of new lease until October, 1921. Telephone Cathedral 7380.

113TH (Near Drive)—Apartment, 6 rooms, 2 baths; grand piano; handsomely furnished; $175; bargain. Elberson, 25 West 42d.

113TH ST. AND BROADWAY—Six rooms and two baths, May to October or longer. M 573 Times.

116TH ST., 610 WEST (Apt. 72)—Exceptionally cool apartment, with balcony, view of river, comfortably furnished, five rooms and bath; $150 month, June 1 to Oct. 1. Mr. Ludwig, Morningside 3040.

116TH, 438 WEST—Apartment overlooking Columbia University; 4 large, light, airy rooms, exceptionally well furnished; October, longer.

121ST ST., 414 WEST.—Choice apartment, 4 outside rooms; piano; near Columbia; $125. Apartment 43.

130TH, 14 WEST—Parlor floor, four rooms; electric light, phone, porch; until Oct.

135TH, 630 WEST—Beautiful 4-room elevator apartment, handsomely furnished; refined people.

141ST, 617 WEST—High-class 3-room elevator apartment, beautifully furnished, between Broadway and Riverside; May to October. Phone Audubon 6960, Apt. 54.

147TH, 561 WEST—Completely furnished, five rooms; private phone, elevator. Simon, Audubon 9351. 7 o'clock any night.

149TH, 601 WEST (corner Broadway)—Five light rooms, southern exposure, to sublet to Sept. 15, $150, monthly. Inquire Supt.

149TH, 601 WEST (corner Broadway)—Five light rooms, southern exposure, to sublet to Sept. 15, $150 monthly. Inquire Supt.

149TH, 601 WEST—Five large rooms, southern exposure; furnished; 4 months. Supt.

152D, 55 WEST—Artist's studio, furnished, $50, May-October; north light. Lenox 180, Studio 15.

157TH ST., 600 WEST—Five rooms, furnished, for Summer months; reasonable. Inquire Apartment 15, or Superintendent. Phone 3920.

157TH, WEST—Attractive elevator apartment, five rooms and bath, $100. Telephone Audubon 4333.

159TH ST., 461 WEST—Wonderful outlook all five rooms, piano, Victrola, elevator; $150; references required. Keenan, Audubon 8332.

159TH ST., 575 WEST—Six rooms, facing Broadway, Summer months; reasonable. Inquire Apartment 3S.

163D, 549 WEST—Nicely furnished 5-room apartment (except silver and linen) to October 1; $125 per month; immediate possession; reference required. See superintendent of building.

AMSTERDAM AV., 1,046—Huldana, Apt. 7; 3 rooms, kitchen and bath. Call evenings.

ATTRACTIVE Housekeeping Apartments, THE CATHEDRAL PLAZA, 100 CATHEDRAL PARKWAY, 110th St., bet. Amsterdam and Columbus Avs.; fully furnished apartment, rented monthly; 2 rooms, with kitchenette and bath, $70 and up; 3 rooms, with kitchenette and bath, $90 and up. Telephone Academy 613 for information regarding vacancies; linen and maid service at moderate rates; two blocks east of Broadway subway, near 6th and 9th Av. "L"; 5th Av. bus lines stop at door; references essential; special rates by the week.

BROADWAY, 3,089 (122d) — Buckingham Apartments, 4-5 rooms, nicely furnished; very reasonable.

CENTRAL PARK WEST—Dainty, sunny two rooms and bath apartment to sublet from June-November, Majestic Hotel. Call between

SITUATIONS WANTED—Male.

ACCOUNTANT—Young man, Walton School of Commerce graduate, with public accounting experience, wishes position with growing commercial house as accountant or with certified public accountants as traveling auditor. K 604 Times Downtown.

ACCOUNTANT, Office Manager; good systematizer; thoroughly familiar with modern methods of accounting as applied to mercantile lines of business; financial and profit and loss statements especially. F 867 Times Downtown.

ACCOUNTANT—Books systematized, audited, opened; tax specialist; arrangements firms without bookkeepers; corporation, partnership accountancy; reasonable. Greene, 1,457 Hudson Terminal Building, Telephone Cortlandt 1379.

ACCOUNTANT, 28, MARRIED, DESIRES POSITION WHERE ABILITY AND INTEGRITY COUNT; REFERENCES FURNISHED; INITIAL SALARY $1,800. D. 117 TIMES.

ACCOUNTANT—Books opened, closed, audited, tax reports; arrangements firms without bookkeepers; $2.50 weekly. Goldwater, 299 Broadway. Telephone Worth 5068.

ACCOUNTANT, junior, experienced, accurate, Pace & Pace student, seeks connection with accounting firm. Spiegel 130 Central Av., Brooklyn.

ACCOUNTANT, BUYER, SALESMAN. Japanese, with several years' experience accountant, buyer or salesman, wishes position; A-1 references. T. K., 765 6th Av.

ACCOUNTANTS—Books opened, closed; monthly audits; financial statements; systems installed; cost data. Merit Audit Co. B 490 Times.

ACCOUNTANT-OFFICE MANAGER is open for engagement; highest references. 298 Ridgewood Av., Glen Ridge, N. J.

ACCOUNTANT, semi-senior, thoroughly experienced, desires part time position; N. Y. U. graduate. M 175 Times.

ACCOUNTANT, 23, experienced, college student, desires position, certified accountant. A 27 Times.

ACCOUNTANT, junior, experienced, desires position with certified public accountant. M 154 Times.

ACCOUNTANT, three years' experience, desires C. A. P. connections. H 927 Times Downtown.

ARCHITECT, efficient, approved methods, wide experience, responsible charge big work, desires position with corporation. H 753 Times Downtown

ASSISTANT to export and import house. Spaniard, thoroughly familiar with every detail, desires position. B 979 Times Harlem.

AUDITOR wants a position of traveling auditor or office manager; can furnish Al references. B., 7 Washington Terrace.

BANK—YOUNG MAN, 25, WITH NINE YEARS' EXPERIENCE IN COMMERCIAL AND FOREIGN FINANCE, DESIRES POSITION WITH A COMMERCIAL OR BANKING INSTITUTION. B 469 TIMES.

BOOKKEEPER and OFFICE MANAGER, owing to dissolution of partnership, wishes to connect with A1 mercantile house; 8 years with last and 2 years with previous employer. M 191 Times.

BOOKKEEPER, experienced, can take complete charge of set of books, trial balance, financial statements, &c.; knowledge of stenography, typewriting and Spanish. M 211 Times.

BOOKKEEPER, 5 years' experience, issue trial balances, financial statements, &c., can take complete charge of office, wishes position offering good opportunity. M 219 Times.

BOOKKEEPER, 22, knowledge stenography, typewriting; 3 years' experience; high school graduate; mercantile establishment only. J 843 Times Downtown.

BOOKKEEPER (29)—Can take complete charge of office, bookkeeping, correspondence and collections; moderate salary. J 844 Times Downtown.

BOOKKEEPER, expert, experienced office executive; thorough knowledge of modern double entry control accounts; financial statements. J 849 Times Downtown.

BOOKKEEPER, 22, four years' experience, trial balance, controls, statements, accountancy student, desires responsible position. K 662 Times Downtown.

BOOKKEEPER—Competent, thoroughly experienced, accountancy education; married; capable of taking full charge; excellent references; $35. J 343 Times.

BOOKKEEPER, 22, two years' experience, New York University student, controlling accounts, double entry bookkeeper. Walkowitz, 30 East 114th St.

BOOKKEEPER, 23, thoroughly experienced, take full charge; statements, payroll, &c., knowledge accountancy; highest credentials. A 26 Times.

BOOKKEEPER—Young man (20), 4 years' bookkeeping experience, desires connection; accountancy student; $25 start. K 688 Times Downtown.

BOOKKEEPER, stenographer and typewriter, experienced double entry, control accounts. F 352 Times.

BOOKKEEPER, experienced, double entry, controlling accounts. Herman Delit, 138 East 117th.

BOOKKEEPER, 26, experienced controls, statements, costs; references; $50. C 733 Times Downtown.

BOOKKEEPER OR CASHIER—Young man, seeks position; advancement; knowledge of accounting; bond. M 223 Times.

BOOKKEEPER and office manager, 25; well educated; thoroughly experienced; excellent references. Lener, 275 Stanton St., City.

BOOKKEEPER, 22, experience trial balance, controlling account, accountancy student. E. Fischer, 2,932 Fulton St., Brooklyn.

BOOKKEEPER-TYPIST, 20, 2 years' experience, accounting student, controlling accounts; $25. J. J., 1,418 5th Av.

BOOKKEEPER, thoroughly efficient, four years' experience; $25; references. E 145 Times.

BOOKKEEPER—Full charge, general ledger, financial statements. D 602 Times Downtown.

BOOKKEEPER—Experienced double entry, 35; best references. J 328 Times.

BOOKKEEPER, 22, experienced; typist, trial balance; salary $25. M 535 Times.

BOYS' LEADER, Summer camp, several years' all around experience, splendid following, connection desired. D 611 Times Downtown.

BUYER—Going to Japan and China on my second trip, leaving June 3, would like to sell for reliable concerns on a brokerage basis and also buy goods for them; reliable bank references can be given. Address for appointment, E 166 Times.

BUYER or salesman of piece dry goods; 4 years' varied experience. 2,023 Homecrest Av., Brooklyn.

CHARGE MAN, with wide experience, both abroad and American shipyards, wants to change position; have had charge of hull steel, hull and cargo piping, rigging, outside fittings, as well as estimating and designing. Z 2275 Times Annex.

CHAUFFEUR-MECHANIC—Best of references, 7 years' experience, careful driver, will go anywhere; private family; drive all makes; am a Cadillac expert; neat looking, refined, light colored American, age 27. Write H. M. Smith, care Walker, 2,400 7th Av., Apt. 4.

CHAUFFEUR (private), capable mechanic, careful, intelligent driver; 11 years' experience on high-grade cars; references of high and long standing; never had accident; will consider city, country, touring; only a trial can convince. Telephone Lenox 9879.

CHAUFFEUR, expert mechanic; Japanese, single, now employed, wishes position private family; 10 years high-grade cars, 3 years at present position; careful driver; willing to go anywhere; best references. Madachi, Apt. 23, 431 West 121st St.

CHAUFFEUR, mechanic, French, 32, married, no children, 18 years' experience on high-class private cars, overhaul and repair any make motor, wishes steady, private position; city, country; $40 weekly. La Monte, 189 East 71st St.

CHAUFFEUR—We have several good men, with from 3 to 9 years' reference on last positions; this is not an employment bureau. Society of Professional Auto Engineers, 1,947 Broadway. Tel. Columbus 10276.

CHAUFFEUR, colored, wishes year-round private position; good mechanic, careful driver, long experience; first-class city or country private reference. Winds, 121 East 78th St. Phone Rhinelander 689.

CHAUFFEUR, 32, married, good mechanic, wishes private position, city or country; 10 years' experience; 3 years' reference, careful driving; drive any make car. P. J., 414 East 70th.

CHAUFFEUR, MECHANIC.

Japanese, married, 37; seven years' experience as careful driver in city; A1 reference. S. K., 765 6th Av.

CHAUFFEUR, single, wishes position with private family; 5 years' experience; best reference. Goldenthal, 501 West 111th. Cathedral 6386.

CHAUFFEUR—Mechanic (32), 7 years' experience, present employed, wishes change; private, city, country; references. M 231 Times.

CHAUFFEUR, 32, Packard, twin-six, mechanic and driver; wishes position for evenings and Sundays. Mechanic, 268 West St.

CHAUFFEUR, 29, married, splendid references, five years last employer; mechanic. Harry McNussen, 203 East 74th St.

CHAUFFEUR wishes position with private family, city or country; own repairs; best references. F. Finnons, 309 East 70th.

CHAUFFEUR and wife; private; city, country; wife graduate nurse. K 152 Times.

CHAUFFEUR-MECHANIC, 14 years' experience, any car, city or country. Louis Schwartz, 154 West 124th, Morningside 175.

CHAUFFEUR, Swede, married, wishes position with private family; eight years' experience. Johnson, 173 East 82d St.

CHAUFFEUR, reliable, careful, with ton truck, will contract light deliveries and trucking. Columbia Exp., 400 West 118th St.

CHAUFFEUR - MECHANIC, married, 6 years' experience, wishes position, private. Thompson, 100 West 99th, care Gunderson.

CHAUFFEUR—R. Mathews, colored, 1,357 Park Av., wishes position driving any truck.

CHEMIST, evening school training, 3½ years' laboratory and plant experience, desires to change position. B 471 Times.

COLLECTION MANAGER, credit man, wishes position, 10 years' experience in large furniture house. Box 8, 1,063 3d Av.

CORRESPONDENT, Italian, French, Spanish, desires position reliable house. K 66 Times.

COST ACCOUNTANT,

executive ability, several years' experience in factory cost accounting and installation of cost systems, wishes to connect with a reliable manufacturing concern or public accounting office; would consider lithographers or printers. H 487 Times.

COUPLE—Irish-Americans, highly recommended; man chauffeur, careful driver, also handy; wife cook and useful; no laundry; Jersey preferred; call or write particulars; no cards. Chauffeur, 21 Wayne St., Jersey City.

COUPLE, Japanese, want position in small family, city or country; man first-class cook or butler; wife maid, bath; speak English; best reference. M., 448 East 57th St.

COUPLE—Mother and son, Austrian-Hungarians; cook and chauffeur; city, country. Mrs. Dreisker, 216 East 77th St.

COUPLE, Scotch, wish position as cook and chauffeur where other help are kept. Apply by letter, A. C., 1,152 3d Av.

DEPARTMENT HEAD.

EXPERIENCED, TECHNICAL COLLEGE MAN; ELECTRO-CHEMICAL; AGE 25. F 853 TIMES DOWNTOWN.

DICKINSON Law Graduate, age 24, desires position in brokers office, legal department large corporation or assistant in busy attorney's office. Z 2266 Times Annex.

DRAUGHTSMAN AND ASSISTANT ENGINEER (27)—Tecnical graduate; six years' experience layout, checking calculations, on tools, gages, pumps, instruments, and as assistant to engineer; systematic; salary $45. A 647 Times Downtown.

DRAFTSMAN—Thoroughly experienced in power plant, sugar mill and industrial plant, piping and equipment; employed at present; open June 1. J 845 Times Downtown.

DRAFTSMAN, junior civil engineer, technical graduate, one year's drafting experience, neat worker, desires permanent connection. D 104 Times.

DRAFTSMAN, young man, 21, 4 years' technical education, desires position with structural firm. J 841 Times Downtown.

ELEVATOR OPERATOR, factory; state salary. Snype, 26 West 134th St.

EMPLOYMENT MANAGER, experienced, Christian, married, good personality, new ideas, can install employment department; highest credentials. H 490 Times.

ENGINEER, licensed, 32, married; estate, factory, hotel. Osterlund, 18 East 51st.

EXECUTIVE-SALES MANAGER.

Young man, at present general sales manager for company with branch offices in leading cities, is desirous of making a permanent connection with an established concern, either in sales work or as an executive in some other capacity; has had considerable experience in directing the work of others and in establishing systems in various lines; highest grade of references furnished; services available May 10; interview requested. Address Confidential, J 856 Times Downtown.

EXECUTIVE—Expert on corporate, legal and tax problems; college and law school graduate; member New York Bar; married, 39; three years head of departments involving legal questions in large business; accustomed to responsibility and to handling office force; present engagement ending for legitimate reasons, May 15; careful worker and quick producer for organization offering permanent position and advancement based on production; salary $10,000. E 79 Times.

EXECUTIVE.

A thorough education and experience as industrial engineer have fitted me for a responsible position, offering an exceptional future; expert on scientific office, cost and production methods. P., 416 Arbuckle Bldg., Brooklyn.

FIRE INSURANCE—Position of responsibility desired; executive, Government experience; university education; competent; excellent references. J 862 Times Downtown.

INDUSTRIAL RELATIONS EXPERT, excellent organizer, lasting results obtained. Z 2285 Times Annex.

LUMBER SPECIALIST desires responsible position with wood-using industry; thorough experience, forestry, university education, business ability, capable, trustworthy, highest references. J 853 Times Downtown.

MAN, 28, MARRIED, HAS 10 YEARS' EXPERIENCE IN MANUFACTURING AND FINISHING TOILET AND MANICURING PREPARATIONS, IS CAPABLE OF PRODUCING FORMULAS; IS ALSO GOOD PRODUCTION MANAGER; ONE ABLE TO INCREASE PRODUCTION; WOULD BE SUPERINTENDENT FOR 6 YEARS IN ONE OF THE LARGEST CORPORATIONS IN THE U. S. MANUFACTURING MANICURING PREPARATIONS; WILL GIVE FURTHER PARTICULARS IN PERSON. H 993 TIMES DOWNTOWN.

MAN—FRENCH VETERAN OFFICER, 27, COLLEGE GRADUATE, ENERGETIC AND QUICK TO LEARN, PERFECT KNOWLEDGE OF ENGLISH, GOOD SCIENTIFIC TRAINING, ACCUSTOMED TO WORKS OF RESPONSIBILITY, WOULD LIKE POSITION OFFERING OPPORTUNITIES TO MAKE GOOD. D 606, TIMES DOWNTOWN.

MAN—Office man; executive experience, bookkeeping, knowledge accounting, correspondence, energetic, ambitious, seeks position where conscientious work will earn good future. J 854 Times Downtown.

MAN, Christian (45), seeks position, experienced executive; knowledge advertising, mail order, bookkeeping, office routine. Anderson, 650 79th, Brooklyn.

MAN, married, wishes suitable position; experienced wholesale grocery and confectionery lines; references or security furnished. B 479 Times.

MAN, speaking Spanish, French, Italian, well educated, desires position. K 60 Times.

MANAGER—Man thoroughly experienced in warehousing and shipping; conversant with the paper trade; can act also as purchasing agent. J 337 Times.

MANAGER, thoroughly experienced in warehousing and shipping, conversant with paper trade; can act as purchasing agent. P 237 Times.

OFFICE MANAGER,

executive ability, accountant, several years' experience, an aggressive and energetic young man, wishes to connect with a reliable concern. H 488 Times.

PURCHASING AGENT, 32, 8 years present position, purchaser, mechanical, sales engineer, power equipment, machinery, coal, &c.; domestic, export; excellent connections. A 622 Times Downtown.

PURCHASING AGENT'S Assistant, age 27; experienced in buying electrical, hardware, steam, janitors, stationery supplies, &c.; 8 years' experience; $37; reference. J 840 Times Downtown.

PURCHASING AGENT, office supplies, printing and commercial furniture. J 842 Times Downtown.

REAL ESTATE MANAGEMENT, rent collection, leases; salary or commission. M 576 Times.

RETAIL MANAGER AND BUYER.

Now in own up-to-date haberdashery business, open for responsible connections; only progressive, reliable concerns possessing opening of responsibility considered. Address Box 682, 1,104 Gates Av., Brooklyn.

SALESMAN — American citizen, speaking French and German fluently, desires position as traveling salesman or buyer; will travel through Europe on salary and commission basis; 15 years' experience; best references. Box 730 Times, 2 Rector St.

SALESMAN—Firm desirous of securing services of capable salesman, at present director of sales with concern whose business ethics are deteriorating, will do well to arrange interview. Box 1700, Pittsburgh, Pa.

SALESMAN, 28, 8 years' experience road, city, grocery, bakers' supplies; at present representing large refiners of edible oils, compound; desires to make a change; A-1 references. M 588 Times.

SALESMAN, 28, nerve, ability, "pep," with a clean sales record of three years, desires position with reputable mercantile concern in this capacity; unquestionable references. J 723 Times Downtown.

SALESMAN—Concern making silk knitted ties and mufflers, seeks man thoroughly aquainted with jobbers and large retailers; commission basis. X 2342 Times Annex.

SALESMAN, 10 years' experience, wants good line for the jobbing trade; can furnish the very best of references. J 342 Times.

SALESMAN, young man, 30, formerly in business, good knowledge accountancy, desires position either in executive or selling capacity. J 348 Times.

SALESMAN—Experienced, wholesale, wants first class account on commission; reliable worker. F 827 Times Downtown.

SALESMAN, 3 years' experience, seeks opportunity selling anything. K 630 Times Downtown.

SALESMAN (25), college man; four years' selling experience. D 604 Times Downtown.

SALESMAN, live wire, producer, willing to travel. Perelmutter, 156 Wilson St., Bklyn.

SALESMAN (37), married, Christian, experienced; salary basis. J 325 Times.

SALESMAN (30) desires to make change; best references furnished. M 240 Times.

SECRETARY—Experienced; exceptional references; stenographer-typist; $40-$45. J 329 Times.

SHIPPING ROOM MANAGER, 34, 12 years' experience, routing, trucking, claims, correspondence, receiving, packing. Stamm, 2096 Gates Av., Brooklyn.

STENOGRAPHER, office assistant, 22 high school education, 4 years' experience, excellent reference; $25, advancement. F 870 Times Downtown.

STENOGRAPHER - SECRETARY, 29, employed, college education, capable office manager; highest credentials. P 894 Times Downtown.

STENOGRAPHER, 10 years' commercial experience, wishes position law office; law school graduate; age 25. W 396 Times.

STENOGRAPHER, 19, three years' experience, fast, willing worker; $25; references. A 14 Times.

STENOGRAPHER, 22, four years' general office experience; $30. N 785 Times Downtown.

STENOGRAPHER and typist, 4 years' experience; $25; downtown. J 719 Times Downtown.

STENOGRAPHER, 23, 3½ years' experience; capable of handling correspondence. J 305 Times.

STOREKEEPER—Young man, 28, wishes position reliable firm; good knowledge of general stores; salary moderate. F 351 Times.

SYSTEMATIZER, effiecency expert, office or factory, expert personnel man. Z 2268 Times Annex.

TEACHER or interpreter, French, Spanish, Italian; best references. K 67 Times.

TRAFFIC MAN—Claim correspondent, 29 years; exceptional credentials. M 235 Times.

YOUNG MAN,

single, college education, desires permanent connection with wearing apparel house offering opportunities advancement; selling experience, references; salary commensurate with ability. D 115 Times.

YOUNG MAN, sales experience, knowledge of electrical supplies, mechanically inclined, desires connection with electrical fixture or supply house, inside, in sales department, offering a good future. F 895 Times Downtown.

YOUNG MAN, American, 26, university technical education, desires responsible position; business and manufacturing experience, initiative, executive ability, trustworthy; excellent references. J 851 Times Downtown.

Young man, 23 years, desires position with reliable firm; thoroughly experienced with motion picture work, stereopticons and lectures; can handle mail order work; can furnish A1 references. W. L., 10 Union Square.

YOUNG MAN, almost 22, high school education, fair knowledge of Spanish, experienced traveler, desires position; traveling; active and willing; references. J 839 Times Downtown.

YOUNG MAN, 22, executive ability, well educated, with six years' general office, purchasing and sales experience, desires a responsible position. H 977 Times Downtown.

YOUNG MAN, energetic, desires to change position; selling ability; present occupation assistant manager wholesale concern; age 23 years. D 607 Times Downtown.

YOUNG MAN, 26, energetic, knowledge buying procedure, export, Spanish, experienced correspondent, employed wholesale house, desires change. D 608 Times Downtown.

YOUNG MAN, 21, with purchasing and transportation experience, desires position with progressive concern offering chance for advancement. E. Irwin, 280 10th St., B'kyn.

YOUNG MAN, 28, accountant, correspondent, &c., wants position in bank or brokerage house to relieve executive of detail. K 601 Times Downtown.

YOUNG MAN (22), conscientious worker, 5 years' business experience, desires position; salesmanship prospects preferred. K 689 Times Downtown.

YOUNG MAN desires position with future; experienced cashier, paymaster; knowledge of transportation. Box 218, 1,132 Myrtle Av., Brooklyn.

YOUNG MAN, 24; high school graduate; executive ability; commercial house desired, where work will be rewarded; references. H 916 Times Downtown.

YOUNG MAN, 19, several years' general office experience, knowledge typewriting, desires position with advancement; references. B 482 Times.

YOUNG MAN, exporting-importing, 3 years' experience, speaks, translates Spanish; excellent references. Billou, 246 Sneediker Av., Brooklyn.

YOUNG MAN, 24, initiative, efficient, desires responsible position, or assistant executive; high school education. D 612 Times Downtown.

YOUNG MAN, 23, industrious, bookkeeping and cost knowledge, desires connection where honest effort will be rewarded. G 209 Times.

YOUNG MAN, 20, high school education, general business experience, desires position in this capacity; unquestionable references. J 723 Times Downtown.

YOUNG MAN, Christian, married, excellent nine years' reference, very capable, neat, conscientious worker; anything. B 412 Times.

YOUNG MAN (28), capable, responsible; advancement; outside preferred. Klett, 550 West 170th.

YOUNG MAN, 18, wishes position at anything that offers advancement; have general office experience. D 100 Times.

YOUNG MAN (20) desires position in stock or generally useful with reliable concern. M 237 Times.

YOUNG MAN desires few hours night work; typist, knowledge of office routine. J 858 Times.

YOUNG MAN, 22, would like to hear from reliable concerns; stock, shipping, selling, clerical; reference. J 922 Times.

YOUNG MAN, experienced bill clerk, knowledge of bookkeeping and stenography, wishes position. J 347 Times.

YOUNG MAN, 30, married, well educated, desires position with reliable concern. K 686 Times Downtown.

YOUNG MAN, 19, high school graduate, two years' business experience, desires position with future. F 893 Times Downtown.

YOUNG MAN, 22, with knowledge of bookkeeping, desires position as clerk in mountain resort. B 980 Times Harlem.

YOUNG MAN, 20, desires position in stock or salesroom of wholesale house. H 971 Times Downtown.

YOUNG MAN, 25, desires position with future; well known cutting-up trade. M 559 Times.

YOUNG MAN, 21, desires position, with advancement; A1 references. F 885 Times.

YOUNG MAN, good penman, accurate at figures, desires position. F 881 Times.

YOUNG MAN wishes position evenings, anything; reference. B. L., 1,418 5th Av.

MR. PROGRESSIVE EMPLOYER.

Available now, a young man, 25, good education, clear thinker, with constructive, creative ability. He has had experience selling goods, knows credits, good correspondent, who can write an interesting human letter; employed at present managing a direct by mail sales department. Present position limits him. If you have a job which being well done will benefit you and him write P 263 Times.

Employment Agencies.

COUPLES—Cook and butler, cook and chauffeur, cook and houseman, with excellent references. Lazare's Agency, 200 E. 72d.

Colored help—Couples for families; day workers, useful men. Green's, Morningside 5675.

HELP WANTED—Female.

ARTISTS.

EXPERIENCED GIRLS TO DO STENCIL COLORING ON GREETING CARDS. APPLY 7TH FLOOR, HEYWOOD, STRASSER & VOIGT, 26TH ST. AND 9TH AV.

ASSISTANT BOOKKEEPER—Young lady who has had experience in manufacturing line preferred. Corlos Waist Co., 31 West 27th.

ASSISTANT SERVICE CLERK, FAMILIAR WITH ADDRESSOGRAPH; STEADY POSITION; GOOD FUTURE. BOX 243, 1626 ST. JAMES BLDG.

ASSISTANT in high-class dental office; no experience necessary. Call 5:30 P. M., 38 East 61st St. Bryant 1000.

ASSISTANT HOUSEKEEPER wanted. Apply Matron, Hospital, 112 East 77th St.

BILL CLERK, BRIGHT GIRL OR YOUNG WOMAN; MUST BE GOOD TYPIST; IF NOT FAMILIAR WITH BILLING, APPLICANT WILL BE INSTRUCTED; EXCELLENT WORKING CONDITIONS, AMONG CONGENIAL AND REFINED ASSOCIATES; LUNCHEON SERVED ON PREMISES BELOW COST. APPLY J. H. WILLIAMS & CO., 152 HAMILTON AV., BROOKLYN.

BILL CLERK; exceptional opportunity in large wholesale house offered ambitious girl with some experience on Underwood typewriter; must be rapid and accurate at figures. Steinfeld Bros., 116 West 32d St.

BILLING CLERK and stenographer; must be experienced, rapid and accurate. Warrent Products Co., 265 Canal St., just east of Broadway.

BILL CLERK as assistant on Elliott-Fisher; must be able to calculate; salary $16 to $18. S 726 Times Downtown.

BILL CLERK, Underwood machine; good chance for bright young lady. Arrow Novelty Co., 106 East 16th St.

BILL CLERK; wholesale shoe house. Thomas Boyd & Co., 16 Reade St.

BOOKKEEPER—EXPERIENCED DOUBLE ENTRY BOOKKEEPER WANTED; MUST BE ACCURATE AND MUST UNDERSTAND DOUBLE ENTRY BOOKKEEPING THOROUGHLY; SALARY $30 PER WEEK, WITH ADVANCEMENT AND PERMANENT POSITION TO RIGHT PARTY; STATE EXPERIENCE AND NATIONALITY. ALSO PHONE NUMBER. W 389 TIMES.

BOOKKEEPER-STENOGRAPHER, to take full charge of double-entry books, make trial balances, annual balance sheet; state in own handwriting, age, experience and salary expected; must be able to take at least 100 words per minute dictation, and transcribe at least 50 words per minute on No. 10 Remington. P 264 Times.

BOOKKEEPER — LARGE, WELL-KNOWN FIRM REQUIRES SERVICES OF CAPABLE BOOKKEEPER ON RETAIL CUSTOMERS' LEDGERS; SALARY $20 TO START. ADDRESS, STATING FULL PARTICULARS, T 182 TIMES.

BOOKKEEPER wanted; salary $30; no applicant considered unless showing experience and ability to take full charge. Apply in person. Edinburgh Mfg. Co., 274 Church St.

BOOKKEEPER — Expert bookkeeper; must have ten years' experience; must be capable of managing an office staff; men's necktie house. Harry Leinkran, 8 East 23d St. Gramercy 539.

BOOKKEEPER, expert, capable taking entire charge books; import business experience preferred; state particulars. W 384 Times.

BOOKKEEPER, experienced controlling accounts, monthly trial balance; open Sundays; permanent position. C. Subin & Co., 737 Broadway.

BOOKKEEPER — MANUFACTURING EXPERIENCE ESSENTIAL; GOOD SALARY TO NEAT, CAPABLE GIRL. SHIRTCRAFT CO., INC., 718 BROADWAY.

BOOKKEEPER, in admitting office of hospital, capable of taking full charge, good place for steady, conscientious worker. Presbyterian Hospital, 41 East 70th.

BOOKKEEPER and stenographer; private office; books of hotel, payroll, trial balance; state salary with meals, experience, phone number. W 393 Times.

BOOKKEEPER, experienced; retail furniture store; steady position; advancement; state salary; give references. B 970 Times Harlem.

BOOKKEEPER and stenographer, 21 or older; capable of composing own letters. Call David Kleckner, 253 Pearl St.

BOOKKEEPER wanted for music publishing business. Belwin, Inc., Columbia Theatre Building, Broadway and 47th St., 6th floor.

BOOKKEEPER, neat penman, for real estate office, Bronx; state reference and salary expected. Box 156, 3,013 3d Av.

BOOKKEEPER, assistant and stenographer, Christian firm. Reply, stating salary, age and full particulars, W 390 Times.

BOOKKEEPER'S ASSISTANT, in ladies' dress concern. Call Monday at 9:30 A.M. R. Vosi, 437 Sixth Av.

BOOKKEEPER'S ASSISTANT, capable of taking trial balance. Call after 9 o'clock, Samuel H. Moss, 36 East 23d St.

BOOKKEEPER, stenographer and typist; experienced; references. Liberman, 2 West 28th St.

BOOKKEEPER, bright; experience necessary; importing house. Julian Roberts, 1,123 Broadway, Room 1117.

BOOKKEEPER, OFFICE ASSISTANT. DOCTOR, 215 WEST 34TH.

BOOKKEEPER, experienced. Call Eleanor Hat Co., 46 Great Jones St., City.

CASHIER, young lady, in man's retail hat store; pleasant surroundings. Apply after 9 A. M., Young's Hats, 605 Broadway at Houston St.

CASHIER, with experience; office work. Gotham Sporting Goods, 57 Warren St.

CHAMBERMAID—Mother's helper; Swedish cook kept; small house; Bronxville. Phone Rector 4612.

CHAMBERMAID AND WAITRESS. Call between 2 and 3 at 38 East 61st St.

CHAUFFEUR, WAITRESS—Couple, both first class. Couple, 829 3d Av., care Glynn.

CLAIM CORRESPONDENT, traffic man, 25 years; exceptional credentials. M 238 Times.

CLERICAL WORKER—Bright, accurate girl, knowledge bookkeeping; beginner considered; hours 9 to 5:30. Apply own handwriting, giving experience, references, wages, permanency, good future. Pulilcan, Box 879, City Hall Station.

CLERICAL WORKER;

PREFERABLY ONE WHO UNDERSTANDS TYPEWRITING AND OPERATE A SWITCHBOARD. LANGFELDER & SHRIER, 30 EAST 33D ST.

CLERKS, BILL CLERKS, PRICERS, INDEXERS.

VACANCIES NOW FOR GIRLS AND WOMEN OVER 16 YEARS OF AGE. QUALIFY FOR CLERICAL WORK. GOOD PAY NOW. ADVANCEMENT AS YOU QUALIFY. CALL AT ONCE.

THE CHARLES WILLIAM STORES, 25 WASHINGTON STREET, BROOKLYN, NEW YORK.

CLERK.

Young woman in national advertising agency; experience not essential; must be intelligent and accurate; fair education. Hours 9 to 5. State salary desired, age and nationality to C. L. K., Box 40, Postal Station F, N. Y. C. Give telephone number.

CLERKS Wanted—Metropolitan Life Insurance Company; short hours; pleasant surroundings; free luncheons provided; free instruction in typewriting, stenography and dictaphone operating. Apply, between 9 and 4:30 o'clock, Room 5033, 1 Madison Av.

CLERK wanted for mfg. concern (over 20 preferred) in Bush Terminal section; must be accurate in making payroll and experienced in general office work; state age, salary. K 148 Times.

CLERK—Competent girl for clerical work; steady position with advancement; salary to start $17; Christian firm. Call store 102 West 4th St., one block east of Christopher St. subway station.

CLERKS.

EASY HOURS; LIGHT WORK; GOOD PAY; RAPID ADVANCEMENT.

ROSENWASSER BROS., INC., Near Bridge Plaza, L. I. City.

CLERK,

with cashier-bookkeeping experience, to handle bill files. Apply MR. JOHNSON, FIRST FLOOR, 393 CANAL ST.

CLERK,

experienced in billing department, for electrical manufacturing concern; state age, experience and salary expected. S 704 Times Downtown.

CLERK—Large insurance company; experience not necessary; short hours; fine office; chance for advancement. Apply Room 123, 135 William St.

CLERK for filing and telephone in engineering office. Call Monday morning, Room 414, 405 Lexington Av.

COMPTOMETER OPERATOR, EXPERIENCED; GOOD OPPORTUNITY. L. W. F. ENGINEERING CORP., COLLEGE POINT, LONG 18LAND.

COMPTOMETER OPERATOR, EXPERIENCED; GOOD OPPORTUNITY. L. W. F. ENGINEERING CORP., COLLEGE POINT, LONG 18LAND.

COOK, waitress, chambermaid, 2 girls; small family, New York winters, shore summers; permanent position for reliable, competent people. Telephone mornings before eleven, Spring 4187.

COOK—A first-class cook and waitress to go to Connecticut family of two; good salary. Apply 417 Park Av. Hotel.

CORRESPONDENTS.

WE HAVE SEVERAL POSITIONS OPEN IN OUR CORRESPONDENCE DEPARTMENT FOR GIRLS WHO ARE AMBITIOUS TO BECOME CORRESPONDENTS; MUST BE AT LEAST 20 YEARS OF AGE AND HAVE THE EQUIVALENT TO HIGH SCHOOL EDUCATION; STARTING PAY ABOVE THE AVERAGE; ADVANCEMENT WHEN YOU QUALIFY.

THE CHARLES WILLIAM STORES, 25 WASHINGTON ST., BROOKLYN, N. Y.

COST CLERK; One who knows how to handle manufacturing cost records from the entering of the bills on the stock records to the finished cost on the cost records. Office located in Bowling Green section; hours nine to five; half day Saturdays; year round. In reply state experience, references, age and salary desired. V 868 Times Downtown.

DENTIST ASSISTANT, experienced, with knowledge of typewriting preferred. J 354 Times.

DESIGNER.

Perforator; experienced only; exceptional opportunity right party, 5 days week; state full particulars. Write B. S., 209 Cable Bldg.

DESIGNER on popular priced silk dresses; must have original ideas and be well recommended. David Schwartz, 135 West 29th St.

DESIGNER, on children's colored dresses; permanent position; exceptional opportunity for right party. W 378 Times.

DESIGNER on cotton tailor-made waists and petticoats. Harry & Stein, 211 North 13th St., Philadelphia, Pa.

DESIGNER, EXPERIENCED MISSES' DRESSES. A. FEUER, 9 WEST 36TH.

DICTAPHONE GIRL.

Unusual opportunity for bright girl who is familiar with the dictaphone; every chance will be given to develop along business lines; to the girl who can qualify there's a permanent position with Iron Age Publishing Co.; salary good; chance for advancement. Call only at 280 Broadway, Room 523.

DICTAPHONE GIRL.

Young woman with experience on the dictaphone will find in this company a permanent and interesting position with National Aniline and Chemical Co.; hours 9 to 5, with half holidays Saturdays; excellent salary; opportunity for advancement. Call only at 280 Broadway, Room 523. Ask for Miss Charash.

DICTAPHONE GIRL.

If you can typewrite neatly, accurately and quickly, if you have a good education plus real brains and are familiar with the dictaphone, we have a good position for you; salary good; excellent chance for advancement. Call only at 280 Broadway, Room 523. Ask for Miss Charash.

DICTAPHONE GIRL.

Wanted, capable girls for important dictaphone positions; do not apply unless you are well-educated, quick-witted and willing to work; the right girls will be well paid and given every opportunity for rapid advancement. Call only at 280 Broadway, Room 523.

DICTAPHONE GIRL.

We have an excellent position open for a stenographer who understands the dictaphone; permanent position and good salary. Inquire Miss Charash, 280 Broadway, Room 523.

DICTAPHONE OPERATOR, first-class position; room for advancement; $25; instruction on dictaphone given free if necessary. Miss Charash, 280 Broadway, Room 523.

DICTAPHONE OPERATORS.

Two first-class, experienced operators wanted in large downtown corporation; must be accurate and rapid; pleasant surroundings; initial salary $27; splendid opportunity for advancement; state experience, age and religion. N. A., 630 Times Downtown.

FEMALE TYPISTS

FOR PART-TIME SERVICE; preferably those who can report at 12:30 afternoon, work until 4:30, excepting Saturday; salary dependent upon work assigned. Apply Room 5033, 1 Madison Av.

GENERAL HOUSEWORKER, professor's home, Union Theological Seminary; one month beginning May 4; private room, bath; $75. Call Monday evening. Fosdick, 600 West 122d St.

GIRLS WANTED,

$15 A WEEK TO START.

Positions open in several departments; no experience required; rapid advancement; permanent work; 48 hours or less a week; earnings of $85 to $100 a month soon reached. EMPLOYMENT OFFICES: 1,158 Broadway, Manhattan, corner 27th St. 9 A. M. to 8 P. M.; 81 Willoughby St., Brooklyn (one block from Hoyt St. subway station), 9 A. M. to 8 P. M. Above offices also open Saturdays to 4 P. M.; Sundays, 1 P. M. to 5 P. M.; 195 Broadway, Manhattan, n. w. corner of Dey St., 9 A. M. to 5 P. M.; 370 East 150th St., Bronx (near Melrose Av.) 9 A. M. to 5 P. M.; 1,336 Broadway, Brooklyn (near Gates Av. station), 9 A. M. to 5 P. M.; or telephone:

MADISON SQUARE 12000.

NEW YORK TELEPHONE CO.

GIRLS AND YOUNG WOMEN TO HANDLE LONG-DISTANCE TELEPHONE CALLS; $15 PER WEEK TO START; PERMANENT POSITIONS, with the very best working conditions; regular and frequent increases in salary; ADDITIONAL MONEY for special hours. Apply at Room 530, 24 Lispenard St. THE AMERICAN TELEPHONE AND TELEGRAPH CO.

GIRLS, WOMEN — ORDER PICKERS IN GENERAL MERCHANDISE DEPARTMENT AND SHIPPING ROOM; APPLICANTS MUST BE OVER 16 YEARS OF AGE; BEGINNERS GIVEN EVERY CONSIDERATION; POSITIONS PERMANENT; MINIMUM PAY $13 PER WEEK. THE CHARLES WILLIAM STORES, 25 WASHINGTON ST., BROOKLYN, N. Y.

GIRL, REFINED, EXPERIENCED IN BROKERAGE OFFICE, FOR GENERAL OFFICE WORK, FILING, AND RELIEVING AT SWITCHBOARD; GOOD FUTURE FOR RIGHT PARTY; A1 REFERENCES REQUIRED. APPLY IN OWN HANDWRITING, GIVING FULL PARTICULARS. ADDRESS S. H., P. O. BOX 372, CITY HALL STATION.

GIRLS AND YOUNG WOMEN for permanent position as STOCK CLERKS and for GENERAL CLERICAL WORK; light work in pleasant surroundings; liberal salary, with opportunity for rapid advancement; experience not necessary. L. E. Waterman Co., 191 Broadway, N. Y. (See Mr. Bridgman, second floor).

GIRL,

willing and ambitious for future, to do filing; no experience required; school graduate preferred; excellent opportunity rapid advancement.

A. V. VICTORIOUS & CO., 87 LEONARD ST.

GIRLS for usher service in well-appointed motion picture executive office; courtesy and neatness are essential; you have the opportunity of advancement to clerical work; location of work

Classified Advertising Rates.

The New York Times

Count six words to an agate line. Per Agate Line.
(Minimum space two lines.)
(Box numbers counted as four words.)
Agents Wanted 60c
Apartments to Let and Wanted..... 55c
Automobile Exchange 60c
Boarders and Board Wanted..... 45c
Country Board 45c
Employment Agencies 65c
For Sale 60c
Furnished Rooms and Rooms Wanted.. 45c
Help Wanted 50c
Lost and Found (Sunday 60c)..... 55c
Mortgage Loans 60c
Real Estate, &c..... 55c
Situations Wanted 40c
For Want.
Business Opportunities (Agate Caps 20c) 12c
Buyers' Wants 12c

For insertion in the Sunday edition classified advertisements must be in The Times Building by 12 o'clock Saturday noon; for the daily edition 5 P. M. on the day preceding insertion.

HELP WANTED—Male.

BUYER—Jobbing house wants competent, first-class assistant buyer of mill supplies, machinery, &c.; must be familiar with this line; splendid future and advancement; state age, religion, experience in fulk, references, salary. F 803 Times Downtown.

BOYS.
This company wishes to secure the services of several wide-awake, ambitious boys, at least 14 years of age, who after a limited period as messengers can assume positions of responsibility.
To such young men our laboratories and offices offer permanent, pleasant and profitable positions.
GOOD SALARY WITH INCREASE TWICE A YEAR.
Boys employed during the days will find it to their advantage to call Monday evening, May 3, 5 to 7:40 P. M.
WESTERN ELECTRIC CO., INC., EMPLOYMENT DEPARTMENT, 57 BETHUNE ST.
Near West St., 6 blocks south of 14th St.

BOYS
AND
YOUNG MEN.
GOOD PAY AND STEADY EMPLOYMENT ARE OFFERED TO BOYS AND YOUNG MEN AS
STOCK BOYS,
MESSENGERS,
ORDER FILLERS,
UTILITY WORKERS,
HUSKERS.
THE CHARLES WILLIAM STORES,
25 Washington St.,
Brooklyn, New York.

BOYS
FOR OFFICE WORK.
NO EXPERIENCE
REQUIRED. EXCELLENT
OPPORTUNITY FOR
ADVANCEMENT. $12
TO START.
KNOX HAT CO., INC.,
601 GRAND AV.,
BROOKLYN, N. Y.

BOYS.
LARGE DOWNTOWN BANKING INSTITUTION REQUIRES THE SERVICES OF BOYS FROM 14 TO 16 YEARS OF AGE TO ACT AS PAGES; LUNCHEONS SERVED FREE; EXCELLENT CHANCE FOR ADVANCEMENT. ADDRESS "E. D.," P. O. BOX 822, CITY HALL STATION, NEW YORK CITY.

BOY
WANTED IN OFFICE OF LARGE CHRISTIAN MANUFACTURING CONCERN; MUST BE STRONG AND WILLING; GOOD CHANCE FOR ADVANCEMENT; SALARY, $14 TO START. APPLY 44 WHITEHALL ST., ROOM 431.

BOYS—Large downtown bank requires the services of several boys between the ages of 14 and 18, to act as office boys and messengers; reply in own handwriting, stating age, education and salary desired. Address "A. K.," Box 822, City Hall Station, New York.

BOYS
for general office and in private office of executive; salary $12 start; good chance for advancement. Apply after 10 A. M.,
TIFFANY STUDIOS,
MADISON AV. AND 45TH ST.

BOY wanted, not over 16 and without business experience, in main office of large chemical manufacturer with extensive foreign trade. Excellent chance for advancement to boy from good family. State age and salary expected. V 777 Times Downtown.

BOY, AMBITIOUS.
Splendid opportunity is offered high school boy to commence as clerk with prominent financial automobile organization.
GENERAL MOTORS ACCEPT. CORP., 1737 BROADWAY.

BOY, 16 to 18, wholesale textile; Christian concern; previous experience not necessary; advancement and bonus; salary to start $12; call with references Tuesday before 12. William Anderson Textile Manufacturing Co., Inc., 50 White St., City.

BOYS AND YOUNG MEN wanted; Metropolitan Life Insurance Co.; short hours; pleasant surroundings; free luncheons provided. Apply between 9 and 4:30 o'clock, Room 5033, 1 Madison Av.

BOYS—Active boys wanted as messengers by New York Dock Company, 44 Whitehall St., New York; entrance salary $50 per month; with opportunity for advancement. Call at above address.

BOY wanted for stockroom of electrical instrument manufacturing company; good opportunity for earnest worker to advance himself in growing business. Wilson-Maeulen Co., corner Av. and East 143d St., Bronx.

BOY, wanted for office of large automobile concern; if you have made your plans for the future this is your opportunity to succeed. Apply Marmon Automobile Co., 42 West 62d. See Mr. Fenner.

BOY, 16 YEARS, IN OFFICE LARGE MERCANTILE CONCERN; GOOD OPPORTUNITY FOR ADVANCEMENT. CAMPBELL, METZGER & JACOBSON, 8 EAST 22D.

BOY wanted in general office of tire manufacturing concern; excellent chance for advancement for neat, willing worker; $12. Apply Braun-pod Rubber Co., 6 East 39th St.

BOY—Bright, intelligent office boy; just out of school preferred; salary $12 to start. Apply between 10 and 12. Broadway Tire Jobbers, 250 West 54th St.

BOYS—Two good openings in downtown fire insurance office, rapid advancement; write age, salary, experience if any. V 868 Times Downtown.

BOYS, bright, neat appearance, in importing house; advancement; bring references. Julian Roberts, 1,123 Broadway, Room 1117.

BOYS—Bright, ambitious; exceptional opportunity for advancement; with electrical manufacturer. W. Watson, 17 Park Place.

BOYS for stock and errands; must be bright and willing; unusual chance for advancement. W. Helm & Co., 35 East 21st.

BOYS—BIG COMPANY; HOURS 9-4, SATURDAYS 12; BOY SCOUTS; BASEBALL TEAM; SALARY $50. CALL ROOM 1048, 120 BROADWAY.

BOYS, old established New York bank has opening for a few boys, state full particulars, good opportunity. K 640 Times Downtown.

BOY in export department of large corporation; one familiar with shipping of Custom House work preferred. 63 Vesey St., 2d floor.

BOYS wanted in large advertising agency; chance for advancement. Call J. Walter Thompson Company, 244 Madison Av., New York City.

BOY, high school graduate preferred, in office of investment banker; good chance for advancement; state religion. Hicks, P. O. Box 372, City Hall Station.

BOYS—Active, under 18; old-established firm; good salary and advancement. Apply Dow, Jones & Company, 44 Broad St., New York City.

BOY, desiring to learn carpet and wall paper designing; exceptional opportunity; good wages; bring drawings. Fauber, 378 4th Av.

BOY, (15-16), conscientious, ambitious, wanted by wholesale concern; good opportunity; references required. M. Levy & Co., 26 West 36th St.

BOY, 14, for office work; 44 hours a week; salary $45 a month; recommendations needed. Apply Room 102, Columbia University Library.

BOY—Good opportunity for boy about 17 to learn retail hat business. Apply after 9 A. M. Young's Hats, 605 Broadway, at Houston St.

BOY, 16 to 20, to assist experimental work in chemical laboratory. Apply 561 West 180th.

BOY wanted to make himself useful in office; good opportunity for bright boy; salary $15 per week. Call 437 East 169d St., Bronx.

BOY wanted in mailing department of downtown commercial house. Apply Mr. Addis, 11-4, 200 Broadway.

BOYS to run errands; easy work; good salary; good chance for advancement. Apply 8th floor, 14 Stone St.

BOY, bright, wanted to act as stock clerk. 7 287 Times.

BOY, willing, as shipping clerk; references required. Oriental Bead Co., 349 5th Av.

CABLE CLERK.
Large export, import firm seeking first-class responsible cable clerk to code and decode cable accurately; knowledge of all standard codes essential; state fully age, previous experience, salary desired; give telephone number. W 897 Times.

CAFETERIA MANAGER — Manufacturing plant in Richmond Borough is in the market for a man with previous experience in managing an industrial lunch room or cafeteria, also with experience on housing operations on small scale; in reply state age, nationality, religion, education, previous experience and all details. Z 2236 Times Annex.

CHAUFFEUR—Wanted, second chauffeur; must be a good and reliable driver, understanding Pierce-Arrow and Cadillac cars, and how to take care of them; neat appearance, reference required. Apply Monday about 6 o'clock at 5 West 52d St.

HELP WANTED—Male.

CHAUFFEUR—On Cadillac car, thoroughly reliable driver and experienced mechanic for country home at Kew Gardens, L. I.; 15 minutes from 33d St. station; married man preferred; must know roads of Long Island and New York thoroughly; must have very best of references; to work about house when not driving and not afraid to work; salary $35 per week. Apply by letter and state experience and reference. V 886 Times Downtown.

CHAUFFEUR AND MECHANIC for Hudson; careful driver; neat, obliging, courteous; when touring, $30 weekly, $3 daily expense; must have good reference; no other need reply; write full particulars in first letter. S 170 Times.

CLERK.
Bright, wideawake young man wanted in large downtown concern for general clerical work; we are only interested in those who have had several years' experience; state age, religion and experience in detail. Box C. A., 625 Times Downtown.

CLERK—Bright young man, age 18 to 19, to keep stock records in cost department; excellent opportunity in large industry to develop and learn accounting. Write, stating full particulars and salary desired, P. O. Box 30, Station T, Brooklyn, N. Y.

CLERKS—BIG COMPANY; HOURS 9 to 4, SATURDAYS 12; ALL YEAR ROUND; PLEASANT SURROUNDINGS; QUICK ADVANCEMENT; WRITE, STATING SALARY EXPECTED AND EXPERIENCE. G. REZTIP, P. O. 55, WALL ST. BRANCH.

CLERK—MALE OR FEMALE.
Temporary work on analysis of receivable ledgers; may lead to permanent position if competent. Apply
MR. JOHNSON, 1ST FLOOR,
303 CANAL ST.

CLERK for payroll and production work; middle-aged man preferred; advancement; applicant must be able to play musical instrument—clarionet, cello or bass violin. Tuttle & Bailey Mfg. Co., Berry and North 10th sts., Brooklyn.

CLERK—General office, for newspaper work; must be speedy, accurate with figures and not afraid of work; hours 1 to 9 P. M. M 127 Times.

CLERK—Cost and voucher distribution clerk; thorough experience essential. Apply MR. JOHNSON, 1ST FLOOR, 303 CANAL ST.

COMPTOMETER OPERATOR—EXPERIENCED; GOOD OPPORTUNITY. L. W. F. ENGINEERING CORP., COLLEGE POINT, L. I.

COOKS, at once, several, (white) cooks at the Wardman Park Hotel, Washington, D. C.; good salaries and room furnished. Apply to Chef, Wardman Park Hotel, Connecticut Av. and Woodley Road, Washington, D. C.

CORRESPONDENCE — Splendid opportunity to advance; responsible position. Lightoller Co., 569 Broadway.

COUPLE—Childless couple to answer bell and phone in doctor's office and do janitor service of private house. Dr. Gurner, 124 Kent St., Greenpoint, Brooklyn.

COUPLE—Man as chauffeur, wife as maid; must be good cook; family of two, country near city. Z 2245 Times Annex.

DESIGNERS — Large mining corporation wishes structural steel and electrical designers for work in New York office; in reply, give full details of experience. V 810 Times Downtown.

DESIGNER AND CUTTER, petticoat, wanted; man have ability; producing high-class line; young man willing to go West. Apply by letter only for interview. Leban, Pennsylvania Hotel.

DESIGN ENGINEER wanted, familiar with auxiliary apparatus on board ships; technical graduate desired. Z 2213 Times Annex.

DESIGNER on cotton tailor-made waists and stouts, H. Black & Stein, 211 North 13th St., Philadelphia, Pa.

DRAFTSMEN, mechanical, structural, with experience in copper smelters; give full particulars of experience, age and nationality in first letter. Engineering Department, International Nickel Company of Canada, Ltd., Copper Cliff, Ontario.

DRAFTSMEN, WITH 1 OR 2 YEARS' EXPERIENCE, FOR CALCULATING WORK OR DRAFTING; PERMANENT POSITION. ELEVATOR SUPPLIES CO., 15TH ST. AND WILLOW AV., HOBOKEN, N. J.

DRAFTSMAN, architectural, first class man experienced on construction of office and factory buildings; give details of experience; good position for right man. P. O. Box 306, Plainfield, N. J.

DRAFTSMAN on tools and designing; must be thoroughly experienced; salary $40 per week. Woolf Instrument Corp., 154 Grand St., City.

ENGRAVER wanted on steel and copper; permanent position; open shop; send samples; state salary desired. Engel, Bernhardt & Turner, Inc., 686 Main St., Buffalo.

ENGRAVER ON SILVERWARE; MUST BE EXPERIENCED. APPLY AT WANAMAKER'S, APPLE EMPLOYMENT OFFICE.

EXCELLENT OPPORTUNITY
OPEN FOR MAN EXPERIENCED IN THE ROLLING, DRAWING AND BRAZING OF TROLLEY WIRE IN A LARGE NEW YORK WIRE FACTORY. POSITION WOULD RESULT IN PROMOTION TO FOREMANSHIP FOR MAN WHO COULD SHOW RESULTS. IN REPLY STATE AGE, PREVIOUS EXPERIENCE, MARRIED OR SINGLE, WHERE AT PRESENT EMPLOYED AND REFERENCES. ALL APPLICATIONS WILL RECEIVE COURTEOUS, PROMPT AND CONFIDENTIAL ATTENTION. Z 2272 TIMES ANNEX.

EXECUTIVE-ACCOUNTANT.
Large out-of-town corporation has opening for young man, 27 to 33 years old, capable of assuming entire charge of general accounting, including accounts receivable, accounts payable, general books, billing department, &c., with some 35 clerks; good salary to start, with possibilities for advancement unlimited to the right man; in replying state age, whether married or single, when your services will be available, salary desired and lowest salary acceptable; outline in detail your experience. Z 2251 Times Annex.

ESTIMATOR, competent on quantities, general building construction, masonry, carpentry, and branches; state age, experience, reference. M 586 Times.

FLOOR MANAGER—Young man, about 25 years of age, with executive ability and experience preferred; unusual opportunity for advancement; apply between 12-1. Goldsmith Bros., stationers, 77 Nassau St.

FOREMAN—Good live, to handle insulated wire department for small manufacturing concern in the Middle West; must be thoroughly familiar with compounding, milling, tubing (single and multi-coat), and vulcanizing. Apply, giving age, experience, and salary expected. Z 2237 Times Annex.

FOREMAN, PETTICOATS,
take charge of factory; must have experience; good position. Eagle Skirt Co., 44 West 28th St.

FREIGHT HANDLERS wanted; 65c per hour. New York & Baltimore Inland Transportation Co., foot of 3d St., East River; see Mr. Corrigan.

HANDY MAN—Advertising agency needs steady, reliable man for odd jobs around an office, such as keeping reception room in order, minor carpenter jobs, &c.; state age, nationality and salary desired. J. W. R., Box 40, Postal Station F, New York City.

IMPORT—GENERAL MERCHANDISE; NOTIONS, TEXTILES; EXCEPTIONAL OPPORTUNITY FOR LIVE MAN WITH PROVEN CONSTRUCTIVE EXECUTIVE ABILITY TO JOIN A PROGRESSIVE EXPORT FIRM WITH OFFICES ABROAD AND BUILD UP AN IMPORT DEPARTMENT; IN YOUR REPLY GIVE DETAILS, PARTICULARS AS TO EXPERIENCE, QUALIFICATION, PREVIOUS EARNING CAPACITY, &c. S 709 TIMES DOWNTOWN.

JANITOR—Man or woman, Swedish preferred, to take care of offices in private house; rent, heat and light free. Call 189 Madison Av., near 34th St.

JAPANESE and wife, husband to do cooking, wife for general housework; steady work, good pay. M 226 Times.

JEWELER ON REPAIR WORK, EXPERIENCED IN STONE SETTING PREFERRED, AT WANAMAKER'S. APPLY EMPLOYMENT OFFICE.

LEDGER CLERK—YOUNG MAN IN BOOKKEEPING DEPARTMENT LARGE MERCANTILE CONCERN, TO DO POSTING, SEND OUT MONTHLY STATEMENTS, &c.; MUST BE PARTIALLY WITH TRIAL BALANCES AND DISCOUNTS; GOOD PENMAN, RAPID AND ACCURATE AT FIGURES. P. O. BOX 27, MADISON SQUARE STATION.

LEDGER CLERK—Young man, experienced to handle large number of accounts; must be quick and accurate, come well recommended, one having commission or dry goods house experience preferred; good salary to one who can qualify. Call 10th floor, 9 Madison Av.

LEDGER CLERK—Young man, 21 to 28, in office of advertising company; permanent position with opportunity for capable man; state experience and salary expected. W 243 Times.

MACHINIST in dress house, experienced on hemstitch machines. J. & W. GOETZ, 10 EAST 32D ST.

MANAGER—Oil company requires services of New York manager; acquaintanceship with business and New York trade desirous, but not necessary; good opportunity for proper party. Address P. O. Box 944, Baltimore, Md.

MANAGER or foreman for metal toy factory; good opportunity for right man. Ensco Products Co., Whitestone, L. I. Office 235 Russell St., Brooklyn. Tel 2516 Greenpoint.

MAN for general office work; knowledge of German indispensable; state former occupation, salary expected and references. Write N. S., 10 Union Square.

MAN of 45 to handle mailroom and office boys; salary $100; state experience. S 743 Times Downtown.

MARINE ENGINEERS — Large permanent shipyard near New York wants the following men: marine engineers for scientific work, technical graduates, experienced in marine work preferred; excellent opportunities for good men; send name and address for information. Z 2253 Times Annex.

MERCHANDISE MAN.
Prominent popular priced coat, suit jobber is open for merchandise man to take entire charge of manufacturing; only those with long jobbing experience, can give best reference, need apply. T 191 Times.

HELP WANTED—Male.

MODEL—Size 35, neat; references. 200 5th Av., Room 922.

NEWSPAPER EXECUTIVE.
Daily Garment News invites correspondent who has successfully held managing editorship either here or in another large city. He must be able to shoulder large responsibilities; at the outset arduous hours; generous salary will be paid to man who measures up to high standards of metropolitan journalism. Address Editor in Chief, Daily Garment News, 281 5th Av.

OFFICE MANAGER—Large wholesale house has good opportunity for young man as head of department; must be fluent correspondent and able to supervise work of clerical assistants; state age, experience, reference, salary. H 502 Times.

OFFICE BOYS over 16 to act as junior clerks and messengers; $12 week start; promotion assured to ambitious workers. Lalance & Grosjean, Atlantic and Woodhaven Avs., Woodhaven, L. I.

OFFICE BOY wanted; bright neat appearing office boy wanted by the Women's Roosevelt Memorial Association; hours 9-5, half time Saturday; must furnish references. Call 1 East 57th St.

OFFICE BOYS in office of large insurance company; good chance for advancement. Address P. O. Box 325, City Hall Station, New York.

OFFICE BOYS for large manufacturing concern; salary $10 to start; bonus; two weeks' vacation, 5th pay; excellent chance for advancement. J 812 Times Downtown.

OFFICE BOY wanted, all day or half day; boy who can start at 1 P. M. Apply Room 905, 15 West 28th St.

OFFICE BOY wanted by shipping firm. Apply Atlantic Chartering Company, 25 Beaver St., New York.

OFFICE BOY, bright, neat, intelligent; good chance for advancement. Miller Rubber Co., 296 Broadway.

OFFICE BOY; good chance for right party. Call Room 710, 115 Broadway.

OFFICE BOY; must have references. Commodore Woolen Mills, 215 4th Av.

OFFICE MANAGER wanted by corporation; a desirable position for the right man; to merit consideration, state age, nationality, experience, salary desired. J 335 Times.

OPERATORS wanted on automobile tops and slip covers; good pay and excellent working conditions offered to good workers. Apply Marmon Automobile Co., 12 West 62d, 3d floor. See Mr. Randie.

PACKERS, steady position for a man who is willing to work in a shipping room of a large wholesale notion house, 44-hour week; good working conditions; age 18 to 45. Apply Mr. Schleicher, 260 West Broadway, Room 704.

PACKER for glass dome and portable lamps; experienced only. Crown Chandelier Co., 105 Mott St.

PACKERS, experienced in dry goods house. V 886 Times Downtown.

PATTERN MAKERS
ON HIGH-CLASS DRESSES; GOOD OPPORTUNITY. BRAMBIR & HENDRICKS, 105 MADISON AV.

PHOTOGRAPH RETOUCHER—One competent to put in backgrounds and etch. Apply Old Masters' Studio, 164 Lexington Av.

PORTER for general work in designing studio. 373 4th Av.

PRINTING ESTIMATOR
Wanted an experienced printing estimator to take full charge of the work for large job printing plant; give full details and salary expected in first letter. R 20 Times.

PURCHASING AGENT—We have a splendid position open for the right man to act as salesman who has had experience in buying color lithography and printing; salary and commission; write stating full particulars. T 197 Times.

SALESMEN.
WE MAKE OUR OWN SALESMEN (YOU MAY BE ELIGIBLE), THE SHAW-WALKER COMPANY WILL ENGAGE AND PAY WELL FOR A FEW RESOURCEFUL AND VIGOROUS OFFICE MEN, 25 TO 30 YEARS OLD, FOR CITY SALESWORK, FILING CABINETS AND INDEXES. FOR MEETING THEIR OFFICE EXPERIENCE PARTLY PREPARES THEM. WE WILL TRAIN THE APPOINTEES AT OUR PLANT, MUSKEGON, MICH., IN OUR NATIONALLY ADVERTISED PRODUCTS AND IN GENERAL SALESMANSHIP FOR OUR NEW YORK BRANCH. SALARY AND COMMISSION. SEE OUR MR. TURNER, 60 FRANKLIN ST. THE SHAW-WALKER CO.

SALESMAN—We have an opening for a young traveling salesman of proven ability; the right man will be given exclusive control of his territory, credited with all repeat business and a liberal proposition will be arranged for whereby it will be possible for earnings to run into big money; proposition on strictly commission basis; suitable drawing account will be advanced weekly; the line consists of several well-known and extensively advertised automobile accessories. Tel. Mt. Vernon 8300 for appointment. Benford Auto Products, Inc., Pearl St., near South, Mt. Vernon, N. Y.

SALESMAN WANTED — One high-grade, reliable salesman who owns his own automobile to call on all of the priests in New York to sell them Catholic Calendars for presentation or sale to their parishioners; splendid proposition and exclusive territory to right man; our representative in Illinois made $145 in one week and is averaging more than $100 per week; commission basis; give references, experience and send photograph (at own risk). F. W. Harvey, Jr., 180 N. Wabash Av., Chicago, Ill.

SALES MANAGER
to establish and develop New England sales organization with permanent headquarters in Boston; experience not essential provided the applicant is capable of adapting himself to the conditions prevailing and is prepared to grasp the principles of the work; must be well educated and not over 27 years of age; liberal salary to start; applicants should give complete particulars about themselves when answering. D 603 Times Downtown.

SALESMAN—ESTABLISHED HOUSE, MANUFACTURING LINE OF LADIES' HAND BAGS, NOVELTY LEATHER BELTS, OPEN TO ENGAGE SALESMEN FOR SOUTHERN PACIFIC COAST, FAR WEST AND NEW ENGLAND STATES; ONLY MEN WITH EXPERIENCE AND GOOD CONNECTION AMONG THE TRADE NEED APPLY; DRAWING ACCOUNT AGAINST COMMISSION. R. C. 807 TIMES DOWNTOWN.

SALESMAN—COMMISSION BASIS; HIGH CLASS FRENCH GOODS; LACES, VEILINGS, GLOVES, RIBBONS, UNDERWEAR, NECKWEAR; ONLY EXPERIENCED MEN IN THESE LINES, FAMILIAR WITH DESIRABLE AND RECOGNIZED LINES FOLLOWING AMONG THE TRADE NEED APPLY; DRAWING ACCOUNT AGAINST COMMISSION. R. C. 807 TIMES DOWNTOWN.

SALESMAN, experienced, for lithograph or printing business; good positions open for the right man; commission and drawing or salary. Call or write Display Litho Co., 230 West 17th St.

SALESMEN, experienced, to sell high-class line of men's and boys' caps; state territory covered and references. Z 2340 Times Annex.

SALESMEN
Secure a permanent clientele with our genuine trust company bank stock; demonstrations continuous daily; commission basis. Room 1101, 135 Broadway.

SALESMEN—Experienced automobile salesmen to sell 3/4-ton trucks and pleasure cars, commission basis. Interview, 9 to 10 A. M., Oldsmobile, 225 South Broadway, Yonkers, N. Y.

SALESMAN—Sell tires, rebuilt throughout with Goodrich new materials, guaranteed 5,000 miles; beginners making $100 weekly commissions. Atex Tire Co., 1,476 Broadway.

SALESMEN, tire; only those having high-class experience or representing high-class factories apply; commission basis; give particulars. J 760 Times Downtown.

SALESMEN—Young men to apply dressmakers' supply stores and manufacturers, selling passamenteries and embroideries; commission basis. Distesano Bros., 122 E. 25d.

SALESMEN—Live wires, Western, Southern territory, to handle specialties, silk waists; popular prices; 100%; immediate delivery; commission basis. T 192 Times.

SALESMAN—Side line, large line silk and parchment lampshades, for Southern and Western territory only; commission basis. Savoy, 261 W. 23d St.

SALESMEN, laces (2), experienced with cutting up trade; salary or commission. Phone Chelsea 4850 or write E. X., 802 Times Downtown.

SALESMEN, incandescent lamps; excellent opportunity; 50 per cent. off list; experienced men preferred. Paragon Electric Co., 220 East 58th St.

SALESMEN—Nitrogen and tungsten lamps; accustomed to getting case lot orders; excellent proposition; commission basis. S 643 Times Downtown.

SALESMAN, experienced, for imported toys and hand-carved wooden articles suitable for stationery and novelty shops; commission basis. W 378 Times.

SALESMAN, experienced, to sell color lithograph; splendid opportunity for the right man; write stating full particulars; salary or commission. T 196 Times.

SALESMAN, experienced leather belting; salary or commission. Zimmer Belting Co., 76 Fulton.

SALESMEN, experienced retail trunks and leather goods; steady position; good pay; advancement. Mr. Cropper, 1,847 Broadway.

SALESMAN, for photo engraving, experienced; salary and commission, with good opportunity. W 738 Times Downtown.

SALESMAN, experienced, for high-class Parisian novelties, necklaces, jewelry boxes, &c.; commission basis. F 377 Times.

SALESMAN on silk shirts; only experienced and quantity sellers need apply; commission. S 740 Times Downtown.

SALESMAN, experienced on dresses; splendid opportunity for one who can show results. W 386 Times.

SALESMEN, printing, with a following among printers; salary. Call Room 239, 116 West 39th.

SALESMEN—Retail men's hats; salary. Apply after 9 A. M., Young's Hats, 605 Broadway.

SALESMAN, also trading man, notion, for city, to follow up our customers as a side line; commission. Kalina, 406 9th Av.

SALESMAN, millinery, sell novelties, jobbers and manufacturers; commission. Rosenberg, 151 West 23d.

SALESMAN wanted for men's felt hats; salary basis. Cardon, 46 Great Jones St., city.

SECRETARIAL STENOGRAPHER, with considerable experience in filing correspondence, office management and dictaphone; liberal hours, with a 5th Av. firm. W 383 Times.

SHIPPING CLERK, experienced on plumbing and drug work. Hudson Brass Works, 18 Nassau St., Brooklyn.

SODA DISPENSER—Steady position; good pay for experienced man; come ready to work. Poppe Confectionery, 8,522 Jamaica Av. and 86th St., Woodhaven, Jamaica Av. "L" to Forest Parkway station.

SPANISH-ENGLISH STENOGRAPHER. Perfect command both languages; required for export department large manufacturing house; advancement; state age, salary, nationality, experience. W 394 Times.

STENOGRAPHER-CORRESPONDENT, must be thoroughly experienced, capable of composing letters; good chance for advancement; state qualifications and salary desired. P. S. 44 Times.

STENOGRAPHER wanted for importing and exporting business; one familiar with keeping simple set of books preferred. Apply Room 425, 253 Broadway, City.

STENOGRAPHER wanted, experienced only, for export business; state age, salary and full particulars; otherwise not considered. S 733 Times Downtown.

STENOGRAPHER, experienced, wanted with knowledge of bookkeeping; chance for advancement with rapidly growing corporation. J 337 Times.

STENOGRAPHER—Young man who cares to connect with firm where he can develop sales ability; $25. Room 526, 47 West 34th.

STENOGRAPHER—General office work; $25 weekly; promotion. 116 Nassau St., Room 610; call after 10; Christian firm.

STENOGRAPHER—Steamship office; state age, experience and salary desired. V 864 Times Downtown.

STEWARD to take entire charge of luncheon club. Apply in writing to Commerce Club, 742 Manhattan Av., Brooklyn, N. Y.

STOCK CLERK—Steady position for a man who is willing to work in a shipping room of a large wholesale notion house; 44-hour week; good working conditions; age 18. Apply Mr. Schleicher, 260 West Broadway, Room 704.

Hirek Salesman.
Experienced telephone stock salesmen, live wires only need apply; splendid co-operation given; salary and commission. Apply Room 802, Mohawk Bldg., 160 5th Av.

STOCK CLERKS, 14-18, wanted in linen house. Irons, 487 Pitkin Av., Brownsville.

SUPERINTENDENT of building, with experience on theatre construction; apply, stating your experience in full, giving references, salary wanted, when available. W 379 Times.

TIMEKEEPER.
WE HAVE A GOOD OPPORTUNITY FOR 2 YOUNG MEN TO LEARN THE BUSINESS OF MAKING PHONOGRAPHS; THEY MUST BE ACCURATE, ENERGETIC AND HAVE GOOD COMMON SENSE; A REAL OPPORTUNITY. WRITE OR CALL MR. YOUNG, TECHNOLA PIANO CO., BORDEN AVE. AND REVIEW AVS., LONG ISLAND CITY, Take Borden Av. car, near Jackson Av. subway station.

TERMINAL SUPERINTENDENT wanted by steamship line of New York; must be capable of handling labor, stevedoring, receiving and delivering cargo and assume full charge of terminal operation for going concern; state fully qualifications, experience, and salary desired. W 361 Times.

HELP WANTED—Male.

Timekeepers experienced in factory dept. working both time and piece work operation; $24 weekly; steady position. Lalance & Grosjean, Atlantic and Woodhaven Av., Woodhaven, L. I.

TRAIN AND YARD MEN
FOR N. Y., N. H. & H. RAILROAD
THIS IS NOT A STRIKE-BREAKING ADVERTISEMENT; NO STRIKE HAS BEEN ORDERED OR DECLARED; ORGANIZATION MEN ARE ON THE JOB; MEN ARE NOT WANTED TO TAKE STRIKERS' PLACES; VACANT PLACES TO BE FILLED THOSE WHERE MEN HAVE QUIT THE SERVICE; THE VACANCIES FILLED ARE PERMANENT POSITIONS; EXPERIENCED MEN PREFERRED. APPLY TO H. H. MOTSETT, SUPERINTENDENT, 132D ST. AND WILLIS AV., HARLEM RIVER.

TRANSLATOR—Spanish, with knowledge of Portuguese; write stating salary. S 684 Times Downtown.

YOUNG MAN, 17 TO 18, IN STOCK ROOM OF LARGE COTTON GOODS CHRISTIAN CONCERN; OPPORTUNITY TO LEARN THE BUSINESS; SALARY TO START $15; WHEN REPLYING STATE AGE, GIVING DETAILS, AGE, EXPERIENCE AND REFERENCES. S 715 TIMES DOWNTOWN.

YOUNG MAN,
quantity taker, draftsman, Christian firm, more or less experienced in miscellaneous iron works. Write, giving details and salary expected, Irving Iron Works, 31 and Crooke St., L. I. City.

YOUNG MAN to assist in the underwriting department of a fire insurance agency in the Eastern District of Brooklyn; must have some knowledge of mapping, indorsements & cancellations; references desired. Apply, stating salary expected, S 734 Times Downtown.

YOUNG MAN; good opportunity for a bright young man to assist in the cashier's department of a fire insurance agency in the Eastern District of Brooklyn. Apply, giving references and salary expected. S 710 Times Downtown.

YOUNG MAN, quick and accurate at figures, with knowledge of typewriting and bookkeeping, will find unusual opportunity for advancement; state age, experience and salary. W 370 Times.

YOUNG MAN—Broadway restaurant wants young man between 20 and 25 for receiving and light clerical work; must be intelligent and have first class reference; salary $30 per week and meals. W 254 Times.

YOUNG MAN WANTED
BY PROMINENT REAL ESTATE BROKERAGE CORP. TO ASSIST RENTAL AND SALES INFORMATION; STATE SALARY DESIRED. V 59 TIMES.

YOUNG MAN to take care of office routine in Jewish institution; must have executive ability, knowledge of office routine and bookkeeping. Phone Monday to Dr. G. S. Williamsburg 2320, 9 to 10 A. M.

YOUNG MAN as office assistant, with knowledge of stenography; opportunity for advancement; salary $10-$18. S 727 Times Downtown.

YOUNG MAN to pick up and install light machines about city; $15. S. P. A., Room 906, 512 5th Av.

YOUNG MAN for clerical work; excellent advancement, opportunities; salary $16-$18 per week. S 728 Times Downtown.

YOUNG MAN, 17-19, for clerical work in cost department of large printing establishment; hours 8-5:30 daily, 1 o'clock Saturday; salary start $12; advancement depends only upon yourself. See Mr. Chanko, 475 10th Av., corner 36th, 7th floor.

YOUNG MAN, about 18, as assistant in shipping department; must be active, industrious, reliable and have good references; apply in own handwriting, giving age and wages expected. Box 18, 163 East 129th.

YOUNG MAN.
Clerk—Clean-cut young man, conscientious worker, good at figures, with knowledge of bookkeeping; splendid opportunity. Call SCHWEIZER, IMPORTERS, 518 WEST 58TH ST.

YOUNG MAN, grammar school graduate, who wishes to learn retail shoe business, living with parents; start at $12 week. Call Chicago Mail Order Co., 368 6th Av.

YOUNG MAN for stock record department of woolen house; state age, education, other qualifications and salary expected. Write B. N., 209 Cable Building.

YOUNG LAD—Railroad, steamship office; good writer; permanent; salary $65 or $75, depending ability. Room 1548 Woolworth Bldg.

YOUNG MAN with knowledge of bookkeeping for steamship office; state age, experience, salary expected. J 850 Times Downtown.

YOUNG MAN for loss department by large fire insurance office. Address, with full particulars, J 804 Times Downtown.

WANTED by New York Stock Exchange House several bright boys as runners and to assist in general office work; must come well recommended; in replying give references and salary expected. Box S 655 Times Downtown.

WINDOW DRESSER—EXPERIENCED MAN FOR MEN'S CLOTHING AND FURNISHINGS; GOOD SALARY; EARLY CLOSING. GEISMAR'S, 222 WASHINGTON ST., HOBOKEN.

WIRE DRAWER,
man who is familiar with the use of diamond dies and small size steel dies; good opening for the right man. WESTERN ELECTRIC CO., INC., EMPLOYMENT DEPARTMENT, 57 BETHUNE ST., near West St., 6 blocks south of 14th St.

Instruction.

MEN WANTED.
EARN $35 TO $125 WEEKLY.
Take advantage of this great reconstruction period; learn Mechanical Dentistry; brilliant opportunity for ambitious men of all ages to rise above small-salaried positions into a profession of unlimited possibilities; individual instruction by actual work; no book study; 8 months' course. Our method, perfected through 27 years' experience, recognized as leading day and evening sessions; easy payments. Equipment free. Call or write for Booklet C.
BODEE Schools of Mechanical Dentistry, 15 W. 44th St., N. Y.; 15 Flatbush Av., B'klyn (New York School will remove May 1, to 136 West 52d St.)

"LETTERS THAT WIN BUSINESS."
You are invited to hear Horatio N. Drury speak on this important and interesting subject at Pace Institute, 30 Church St., New York, on Wednesday evening, May 5, at 8 o'clock. Your attendance will not obligate you in any way. Write for complimentary card of admission to the lecture and details of evening class in business English now forming. Pace & Pace, 30 Church St., New York.

"I NEVER HAD A CHANCE"
is no reason for failure. Every person has certain natural abilities which, if used in the right vocation, will enable him to reach the top. Our vocational analysis, from the study of the face, will determine the right job for you. Come in and let us explain how we can help you. Booklet "K" on request. Berton Institute, Inc., 20 5th Av. (at 16th St.), N. Y. Tel. Chelsea 4054.

BUILDING CONSTRUCTION.
Thorough course prepares you for well-paying position; Spring term now starting in estimating, drafting, concrete and structural engineering; individual instruction.
Call or write for particulars
Y. M. C. A. School of Building Construction, 157 East 86th St., N. Y. Lenox 6051.

PUBLIC SPEAKING.
Men who can talk effectively to others, singly or in groups, are needed in business. Write or telephone (Cortlandt 1465) for informative booklet No. 10, "Talking to Others." Ask also for details of evening class in public speaking now forming. Pace & Pace, 30 Church St., New York.

HOTELS NEED TRAINED MEN—Big demand for high salaried executives; past experience unnecessary; we train you by mail and put you in touch with big opportunities; write at once for particulars. Lewis Hotel Training School, Desk 118, Washington, D. C.

ACCOUNTANTS-BOOKKEEPERS.
Our intensive, practical training given by C. P. A.'s qualifies you for highest paid positions. Investigate.
International Accountants' Society, 501 TRIBUNE BUILDING, N. Y. C.

YOU MAY FIND
your opportunity in Accountancy, Day or evening classes are available at Pace Institute. Write for helpful booklet, "Your Post-War Opportunity," and Bulletin 25. Pace & Pace, 30 Church St., New York.

THE NEW YORK SCHOOL OF SECRETARIES.
Three months' course. Individual instruction. Students on probation. Graduate registered.
35 West 42d St. V. M. Wheat, Director.

EARN $35-$100 A WK.—Learn motion picture, commercial and portrait photography; 3 months' course. Free Catalogue "T." N. Y. Inst. of Photography, 141 W. 36th, N.Y.; 500 State St. (opp. L. I. Terminal),

LOST AND FOUND.

LOST—Long bar pin, one large diamond in centre, with five diamonds graduating down each side, 12 to 1 midday, May 1, between 71st Armory, 34th St. and 4th Av., east side subway to 86th St., back to Grand Central, shuttle, west side to 72d St.; liberal reward, no questions asked, for return. Apt. 900, Hotel Majestic.

LOST—Platinum bar pin, set diamonds and sapphires, Saturday night, Carnegie Studios or between there and Healey's, upper Broadway; reward. Miss F. J. Cornelisse, 2,334 Creston Av., Bronx.

LOST—Diamond ring; one large diamond, several small diamonds, platinum setting; in Republic Theatre or Broadway. Return or notify Room 1020-A, Pennsylvania Hotel. Reward.

LOST—Man's leather pocketbook, between Morningside Park and Lenox Av. on April 30, containing small change and religious emblem. Return 1,800 7th Av., Apt. 2A, and receive reward.

LOST—On Saturday on 34th St., in or about Waldorf-Astoria Hotel, a large platinum pin, set in diamonds. Suitable reward will be paid by Astby Darton, 15 Maiden Lane.

LOST—Lady's gold watch bracelet, Waltham make, Saturday afternoon, May 1, in Cohan's Theatre; sentimental value. Reward. Thos. A. Weiss, 51 Maiden Lane.

LOST—On Thursday, either in "L" train or theatre district, lady's gold bar pin, small diamond in centre; reward. C. Spier, 1,247 University Av.

LOST—Lady's octagonal silver wrist watch and bracelet, either on 57th-59th Sts. or Madison Av. Liberal reward if returned. C. C. Haskell, 33 East 57th St.

LOST—Black brief bag, containing papers and letters. Liberal reward will be paid on return to Henry M. Goldfogle, 271 Broadway. Telephone Barclay 6230.

LOST—Diamond lavaliere, on platinum and pearl chain, at Hotel Ansonia; very liberal reward if returned promptly to 840 West End Av., Apartment 4B.

LOST—Grand Central station, brief case containing government papers. Return 303 West 74th St., no questions asked; reward.

LOST—Black pocketbook at Weisbecker's Saturday afternoon; liberal reward. Middleton, 500 West 161st St. Audubon 1641.

LOST—One long, brown kid glove, on No. 4 bus or West 120th St.; reward. Phone Rhinelander 5912.

LOST—Diamond horseshoe brooch; liberal reward. Mrs. George Burgess, Hotel Bristol.

Wearing Apparel.

LOST—Sunday, May 2, near or on Cherry Lane, Great Neck, L. I., brown mink neckpiece of 2 skins with 4 heads; reward. A. S. Teasdale, 300 West 72d St. Phone Columbus 1062.

LOST in taxi, between Little Club, Manhattan, and Plaza Street, Brooklyn, Sunday morning between 1 and 2, brown fox scarf. Finder please phone Prospect 7689; reward.

LOST—2-skin sable scarf, Saturday night, 11 o'clock, on Broadway, between 55th and 57th. Liberal reward if returned to 200 West 54th, Apt. 8F. Phone Circle 875.

LOST—Small brown fur neckpiece at Circus Saturday afternoon; suitable reward. 711 Park Av.

LOST—Sable cape Friday between 5 and 8; liberal reward; no questions asked. Friedheim, 308 West 97th St.

Cats and Dogs.

LOST—Black female Pomeranian, Sunday afternoon, at Park Av. and 36th St.; $25 reward. 126 East 36th St. Phone Murray Hill 3322.

LOST—Small light brown ruby spaniel from 17 West 12th St. Reward offered.

Found.

FOUND—Package on counter in cigar store at 1,391 2d Av. Call in person.

PUBLIC NOTICES.

GIB — YOUR FRIENDS AT HOME ARE back of you to a man; your family needs you, your boys need you, we all need you; you are forgiven all mistakes and friends are anxious and will come to you; for God's sake communicate with your folks. Tebe, Horace or Doc.

TO WHOM IT MAY CONCERN—NOTICE IS hereby given that the firm of ROSENFELD & COHEN has been dissolved, April 17, 1920. Mr. Edward Cohen is liquidating the business. All transactions must be had with the undersigned. EDWARD COHEN.

REFINED COUPLE WISH TO ADOPT ATtractive healthy girl, 1 to 3 years of age; excellent home and all advantages of education; write, giving all particulars; all replies confidential. Address "I. C. N.", P. O. Box 922, City Hall Station.

THE PARTNERSHIP OF SIGFRIED WOLLner and Monroe I. Wronker, doing business as Wollner & Wronker, 72 Madison Av., New York City, has been dissolved by mutual consent. The business will be continued by Sigfried Wollner.

MRS. GIZELLA SZASZVAROSY OF MEDIasch, kindly communicate with Mr. Albrecht Auner, Hotel Woodward, Broadway and 55th St.

HELLER & SUSSMAN HAVE REMOVED TO 370 E. 149TH ST.

SAVE 30%
ON YOUR ELECTRIC LAMPS
NEW OPAL LAMPS
50 Watt Nitrogen; Edison's Price 65c. our price 50c
COMPARE THESE PRICES
TUNGSTEN LAMPS

Watts	Edison's Price	Our Price
10 to 50	.40	.28
60	.45	.32
100	1.00	.70

NITROGEN LAMPS

Watts	Edison's Price	Our Price
75	.75	.53
100	1.10	.77
150	1.55	1.10
200	2.10	1.47

200 to 1,000 WATTS AT 30% SAVING
All Lamps Brand New and Guaranteed. Electrical Supplies at similar savings.
Electrical & Engineering Corp.
716 8th Ave. (45th), N. Y. Bryant 6873

YOU ARE invited to an Exhibition of Rare Books at Dutton's, 681 Fifth Avenue. This unusual collection is being shown under the auspices of Mr. Charles J. Sawyer of London.

An arresting story—
The Bigamist
by GRANVILLE BARKER
in this week's
Freeman
At News Stands (or 32 W. 58 St), 15c

FRESH EGGS
only 48c. dozen.
(There's a Reason.. Call 6078 or 6079 Lispenard
Stores, institutions and those buying 30 dozen or more.
Order today, try them, if not satisfactory we'll take them back.
Delivered in City Free
COLLINS & BARNARD CO.,
20 Harrison St., N. Y. C.

Demand bran in its original form for results of Best Grocers
KELLOGG'S BRAN
165 Hudson Phone Franklin 119

THRONGS SEE FLEET FROM SMALL CRAFT

Riverside Drive Also Is Crowded with Strollers and Automobiles.

MANY GO ABOARD SHIPS

Secretary Daniels Discusses Shrinkage of the Navy to Peace Basis.

While 7,500 bluejackets from the Atlantic Fleet were on shore seeing New York yesterday, about an equal number of New Yorkers went out in small boats to see the fleet. Tens of thousands of people filled the sidewalks on Riverside Drive during the morning and afternoon, while on the Drive itself was a constant procession of automobiles in close formation.

Interest was about equally divided between the big battleships off Ninety-sixth Street and the flotilla of submarines and their mother ship, the Bushnell, near the foot of West Seventy-ninth Street.

The 7,500 bluejackets composing half the men of the fleet, who went on shore for a day's liberty immediately after the fleet's arrival yesterday, returned before 1 o'clock, when the second 7,500 started on leave. Hundreds of them went to the Polo Grounds, and others scattered to all parts of New York.

Scores of boats up to the size of small excursion steamers did a big business in carrying visitors out for a close-range view of the big ships. Small passenger craft were so thick in the river off Ninety-sixth Street in the afternoon that several collisions were narrowly averted. In spite of accidents on similar occasions in the past, some of the private passenger craft were reported to be without life preservers.

Cameras Are Barred.

Sightseers were allowed to come on board the battleships in the afternoon, but possessors of cameras had to check them while making an inspection of the warships.

The navy is short of men and a boom in recruiting is hoped for by naval officers as a result of the fleet's visit to this city. Gunners Mate Shields, in charge of the recruiting station in Times Square, said last night that the arrival of the big ships was encouraging many young men to take advantage of the short enlistment period in the navy. The manner in which the navy has shrunk from its wartime size was set forth in the following statement from Secretary of the Navy Daniels, made public yesterday:

"With the exception, perhaps, of the maritime world, the people of the country generally are not aware of the extent to which the navy has been demobilized in point of ships. They do know that in so far as personnel is concerned the navy is but a skeleton of its former tremendous war strength, having experienced a reduction in commissioned and enlisted personnel of over 400,000 men.

"A reduction in ships almost as great in proportion to the number of vessels operated by the navy during the war has taken place. At the close of the war the navy had about 2,400 vessels of all descriptions, including battleships of the first line, the auxiliaries necessary to their operation as a fleet and the staunch little submarine chasers and yachts of all sizes which so effectively helped to paralyze the morale of the German U boats.

Volunteer Ships Mustered Out.

"In addition to the vessels which the navy had at the outbreak of the war there were taken over by purchase and charter hundreds of vessels of every description, including big steel transports, supply ships, colliers, tankers, tugs, yachts and motor boats. The logistics of the navy's operation in the war, that is the problem of keeping the naval forces which were scattered over the seven seas supplied with all material requirements, including food, clothing, ammunition, coal, fuel oil, &c., was without parallel in the history of the country. This great fleet of volunteer vessels has now for the most part been mustered out, and one by one they have been and are being 'honorably discharged.' From the doughty little motor patrol in the Coast Defense service to the yacht that tracked the U-boats across the Atlantic, they all served their purpose.

"The chartered vessels have been returned to their owners. Those acquired by purchase are being sold along with a number of other purely naval vessels of the fighting type that have become obsolete. This latter class includes coast torpedo boats, destroyers, submarines, gunboats, &c. The gunboats Yorktown and Machias are included among those to be sold, also the steel cruiser Cincinnati, launched in 1892. Among the largest vessels recently offered for sale were the two steel transports the Yale and Charles (ex-Harvard). These vessels are big, rangy transports of 3,700 tons displacement, with an appraised value of $850,000 each. They were sold to Edward Farley Company for $1,755,000. The transports Tuscania and Narragansett, now at Brooklyn, have also been placed on sale. These vessels are sister ships of 3,500 tons.

"In the sale of vessels purchased during the war the Navy Department is following the policy of offering them first to their original owners at the appraised value. If the original owners do not want them, the vessels are then offered for public sale and sold by sealed proposals.

"The Navy Department states that a total of 177 vessels have been sold since the armistice, for which $2,549,795.85 has been paid to the Government. There are still a number of vessels remaining to be sold, including about 130 submarine chasers.

"In connection with the sale of the submarine chasers, it is understood that the navy is preparing plans for the conversion of these boats into yachts and fishing boats for which purposes it is stated they are excellently suited. Some of these boats purchased from the navy and now privately owned are already being converted into yachts, and it is understood that a Western fisheries association is negotiating for the purchase of three of these submarine chasers, and will convert them into fishing boats.

"There appears to be a ready market for most of the vessels that the navy offers. Many are modern vessels with many years of usefulness before them, and are to be sold 'as a ship' to be operated for pleasure or profit according to their type. A number of obsolete fighting ships are valuable, however, for the metal that can be salvaged from them, and as such are being sold for scrap."

To Celebrate "Neighbors' Day."

Francis H. Sisson, Vice President of the Guaranty Trust Company, has accepted an invitation to speak at a dinner at the Hotel Commodore next Thursday evening following an all-day conference to arrange for the celebration in New York of "Neighbors' Day," on Saturday, June 12. Another speaker will be the Rev. John Haynes Holmes. George Gordon Battle will preside at the conference, which has been called under the joint auspices of the Community Councils of Greater New York and the National Social Unit Organization.

AW Tops
How New Does Your Car Look?
Your car is a source of pride and comfort. You would not think of having poor workmanship on your engine. Why not use only the highest grade work where defects are so easily seen?
Painting
Enameling
Blacksmith work
Glass setting
Slip covers
Upholstering
Nickel plating
Re-covering
Body and Top Repairing
Electric and Acetylene Welding
All work done by specialists. Further details on request. The telephone saves time—Circle 6670.
ADAMS-WILLIAMS MANUFACTURING CORPORATION
257 West 53rd Street New York

$100,000.00
is offered by The Hub, the leading Men clothiers of Chicago, to any Charity if any retailer can prove that his sale is genuine.
We accept the challenge, and we invite every public agency created for the detection of fraud, and the Anti-Profiteering Firing Squad to visit our plant, so that they can examine the Ready-for-Service suits which we now have on sale at a 10% reduction.
Does one need more proof that our sale is genuine and we offer the best values in the city?
The Caring Sarrow Co.
LOUIS A. SARROW, Pres.
Manufacturing Retailers
18 East 16th St. Between Union Sq. & Fifth Ave.

RESERVE OFFICERS
U. S. ARMY
AUTHORIZED
LAPEL BUTTON 50c
Army & Navy Store Co., Inc.
245 West 42d St. This Address Only
J. A. RUSSELL, DIRECTOR

5½% and Safety
Our Guaranteed First Mortgage Certificates are safe because of:
Reason 3—The Lawyers Mortgage Company limits its outstanding loans to twenty times its capital and surplus, thereby assuring at all times a sufficient proportion of capital back of its guarantee. This practice is followed by the oldest European Mortgage Companies which have been doing a successful business for more than a century and a half.
There has been no instance of loss to any investor in the history of this company, and we guarantee there never shall be.
Send for Booklet E-119
LAWYERS MORTGAGE CO.
RICHARD M. HURD, President
Capital and Surplus $9,000,000
59 Liberty St., N. Y. Telephone 7905 Cort. 184 Montague St., Bkn. Telephone 7686 Main

Your Chance to Buy Furniture at Manufacturers' Cost
Our building coming down next week. We must vacate.
Our entire stock of reproductions of antique furniture from VOLPI, TOLENTINO, and BARDINI Collections. Also modern bedroom and dining room sets, day beds, and upholstered pieces. To be sold without reservation.
Manufacturers and Wholesalers exclusively, this, our first and only offering to the public, presents an unusual opportunity to purchase period furniture at cost.
Decorators and Furniture Dealers especially invited.
Royal Art Woodworking Co.
(Furniture Dealers to the Trade)
229 East 41st Street, New York

B. Altman & Co.
Jazz Effects in Hats, Parasols and Wrist Bags
are extreme novelties that will make an irresistible appeal to everyone who wants to be a step or two in advance of the mode.
The silks of the Newer Art, from which these chic and interesting addenda of the fashionable costume have been evolved, are audaciously colorful, but in irreproachable taste; the decorative features are charming; the workmanship is manifestly that off the artist rather than of the artisan.
Madison Avenue - Fifth Avenue
34th and 35th Streets New York

This is Blue Suit WEEK at all Wallach Stores
Hart Schaffner & Marx Blue Suits
handsome serges and unfinished worsteds
$37.50
other blue suits at $50-$55-$60 and up
Hart Schaffner & Marx can't make Blue Suits to sell for anything like this low $37.50 price today, which makes this look like a mighty fine opportunity to save money—for YOU.
We are able to offer you these suits NOW, because we began to get ready for Blue Suit Week last Fall. At $50, $55, $60 and up, you will find many other excellent Blue Suit values, any one of which is priced to net you a substantial saving.
Est. 1887 Wallach Bros. Est. 1887
Broadway, below Chambers
Broadway, cor. 29th
246-248 West 125th
3d Ave., cor. 122d

Clemons
Broadway at 39th Street
Complete-To-Wear Clothes
READY-TO-SLIP-RIGHT-ON
Tailored By A Merchant Tailor Not Just Retailed By A Retailer
Fifty Dollars! This exceptionally low figure accompanies high quality here. The cheapness is in the price, not in the suit.
WE OFFER, ready-for-wear, genuinely Merchant Tailored Suits of All Worsted from Pure Virgin Wool; Suits you can wear anywhere with high pride in their high quality.
FIFTY DOLLARS
DOWN TO $40 AND UP TO $80
Priced By The Producer

PECK & PECK
ORIGINATIONS in styles, in patterns, and even in methods to secure a more notable fineness in qualities, have created a general recognition of the individual character of Peck & Peck merchandise.
Mail Orders Filled Promptly
Peck & Peck Hosiery is sold at Peck & Peck Shops only
PECK & PECK Exclusive Hosiery
(586 FIFTH AVE. at 48th St. 501 FIFTH AVE. at 42nd St.
also at 4 No. MICHIGAN BLVD. CHICAGO, PALM BEACH and NEWPORT.

Let Her Lead You to Any of Our Shops

She'll show you, and we'll prove it to you, that you can buy now at a saving of 5 to 15 dollars on a suit or topcoat. Some as low as
$45
Every ready-to-wear suit and topcoat in all of our stores reduced 10 per cent from former fair prices.
We stand back of this offer with our nine hundred employees in trying to honestly reduce the H. C. of L.
Arnheim
Broadway and 51st St.
Broadway and 9th St.
30 East 42d St.
19 East 41st St.
P. S. Luck is the ability to seize your opportunity.
Arnheim Thoughts.

COME-OUT-OF-THE-KITCHEN

ORDINARY kitchens certainly cut into one's afternoon. Dinner always must be started when you're just commencing to win the game. Come out of the kitchen. Stay out and play all afternoon. Get dinner with a DUPLEX FIRELESS STOVE. Let it do your cooking while you pay and your meals will be better and tastier. For sale at all leading department and housefurnishing stores.
Write for booklet
Approved by the Good Housekeeping Institute and the New York Tribune Institute
DURHAM MFG. CO., 108 Chambers Street, NEW YORK